2 CENTS PAY NO MORE!

Chicago Daily Tribune

THE WORLD'S GREATEST NEWSPAPER

FINAL EDITION

VOLUME LXXXXI—NO. 212 C (REG. U. S. PAT. OFFICE: COPYRIGHT 1932 BY THE CHICAGO TRIBUNE.) SATURDAY, SEPTEMBER 3, 1932.—24 PAGES THIS PAPER CONSISTS OF TWO SECTIONS—SECTION ONE ** PRICE TWO CENTS IN CHICAGO AND SUBURBS ELSEWHERE THREE CENTS

GERMANS CRY FOR ARMY RULE

CATCH AS CATCH CAN LAWMAKING PERILS SESSION

Shanahan Points Out Lack of Program.

Comment among Chicagoans yesterday after reading Gov. Louis L. Emmerson's call for the special session of the general assembly for next Wednesday concerned itself chiefly with two points. One of them was the vagueness of the general picture presented. The other was that no organized effort under competent leadership has developed to make possible the execution of a definite legislative program.

SPEAKER SHANAHAN.

The demand of the Federal Reconstruction Finance corporation that before Illinois may receive any additional funds for relief work it must show that it has exhausted all its own resources available for the needy is considered the most important reason for calling the session. In other words, commentors say, the session must either raise more state funds or must establish beyond controversy that no more funds can be raised by the state.

Lack Competent Guide.

But interviews now disclose that the senators and representatives apparently are to gather in Springfield next Wednesday and at that time begin to pick and choose from a heterogeneous collection of proposals without any recommendation before them from any responsible body competent to guide the way.

Without any intention to criticize Gov. Emmerson, particularly since he is still ill, it was pointed out by some of the leaders interviewed that, under the call, the assembly will have authority to pass any act that would enable the state to obtain a greater measure of assistance from the Reconstruction corporation, almost any sort of a bill bearing on state, county or municipal revenues may be introduced.

It was pointed out that there is nothing in the call to bar the presentation of measures for tobacco taxes, chewing gum taxes, poll taxes, increased automobile license fees, chain store taxes, amusement taxes or any of the multiplicity of money raising proposals that have been introduced in past sessions.

Shanahan Points Out Danger.

Such a flood of proposed legislation, it was said, will throw the assembly into confusion that cannot be terminated before Oct. 1 when the relief work now in progress will have to be stopped unless new funds are provided.

"The situation is a dangerous one," said Speaker David E. Shanahan, "unless some intelligent, forcible leadership is developed from the outset. The special session might prove to be a complete failure unless a definite program is backed by strong organization.

"We are going to Springfield Wednesday. The hour of meeting, 4 o'clock, is late, and the attendance on the first day is likely to be slim. Therefore, there is little chance of anything being done that day unless advance preparations are made. And on Thursday some of the members will start to go home, so that there is danger that nothing will be accomplished next week.

"Unless forceful influences are brought to bear the following week will be the usual legislative week with meetings on Tuesday, Wednesday and Thursday. And we must pass up the following week because the G. A. R. has reserved every inch of hotel space for that week. That leaves only one week remaining before Oct. 1, which has been set as a deadline for the relief measures.

Tells of Protests.

"Some of these relief plans are extremely controversial. I have on my desk now a stack of protests against any form of sales tax and against any further tax on the motorists. And those are the two most definite proposals that have been made for the raising of money.

"If we lose the first week's time and have ahead of us only six or seven legislative days in which to settle those controversies and to get a two-thirds vote in each house for some program, the prospect will be alarming."

So far as can be learned there has been no suggestion that the "program

(Continued on page 4, column 1.)

NEWS SUMMARY

of The Tribune

[And Historical Scrap Book.]

Saturday, September 3, 1932.

FOREIGN.

Germany told rule of soldier will stay as 150,000 war veterans cheer Hohenzollern in Berlin. Page 1.

Rubio resigns as president of Mexico; Gen. Abelardo Rodriguez will succeed him. Page 1.

"Flying Hutchinsons," with eight persons in plane, take off from Labrador for Greenland; Capt. von Gronau lands in Japan. Page 5.

TRIBUNE writer eyewitness of naval battle between Brazilian loyalists and rebels on Amazon. Page 6.

Scientist proposes letting scientists run world as means of ending depression. Page 6.

France to consult the American government on Germany's demand for equality in arms. Page 6.

Japan and Manchukuo draft treaty making Tokio guardian of new Manchurian state. Page 7.

THE WALKER CASE.

Walker's right to run for mayor in November will be decided by Supreme court. Page 1.

Gov. Roosevelt officially closes Walker case; plunges into campaign. Page 2.

Walker guilty, has no defense, so he runs away, Seabury says. Page 2.

LOCAL.

Leaders say work of special session of legislature is endangered by lack of approved program. Page 1.

Drys raid Moran brewery near Antioch; four men arrested. Page 1.

Destruction of old elm tree to make way for new Wabash avenue recalls heyday of former Cass street. Page 2.

G. O. P. campaign committee charges Garner advocated entry of cheap Mexican labor. Page 2.

Police investigate soda pop makers' institute after bombing; its agent, known as gang member, is questioned. Page 3.

Lawyers trade epithets in debate for rival laundry owners. Page 3.

Schools in Chicago and suburbs prepare to open despite financial handicaps; more than half a million to enroll here. Page 4.

Jewels of late Mrs. Edith Rockefeller McCormick found in safety deposit box. Page 9.

Wholesale arrests of motorists for trivial offenses bring protests on second day of drive. Page 9.

Suspect in gang slaying clears himself by being in jail. Page 10.

Death notices, obituaries. Page 10.

News of society. Page 11.

DOMESTIC.

Striking miners vote to quit United Mine Workers. Page 3.

Planes collide in national air races and two pilots are injured, one seriously. Page 5.

Charlie Chaplin's boys barred from screen by court. Page 5.

Rudy Vallee and wife draw up separation agreement and part apparently good friends. Page 6.

Farmer picketers' leaders order renewed blockade at Sioux City. Page 6.

Sue Democratic chief to account for $200,000. Page 10.

WASHINGTON.

Idaho and Utah granted $690,000 by finance corporation. Page 4.

Dismissed postal clerk in Gary reinstated on Hoover's order. Page 7.

SPORTS.

Cubs whip Cardinals, 8 to 5, for 13th triumph in row. Page 15.

U. S. retains Walker cup; loses only one match. Page 15.

National Hockey league restores American league to fold. Page 15.

Harmsworth trophy races start at Detroit today. Page 15.

Dudley goes 38 holes to beat Collins in pro golf tournament. Page 15.

Take your pick, race fans; Lincoln Fields and Aurora open today. Page 15.

Gallant Sir's footwork too much for Hygro. Page 16.

Sweet Chariot's smooth speed beats favorite. Page 16.

Sox still lack punch; lose to Browns, 3 to 1. Page 17.

EDITORIALS.

On Our Way, but Whither?; The Farmers Go Back to Farming; The King's License Revived; Jimmy Walks Out. Page 8.

BOOKS.

Bitter inner struggle of husband and wife in Wabash valley after civil war is theme of "The Years of Peace"; reviewed by Miss Butcher. Page 13.

"The Flood Fighters" is good adventure tale for children; reviewed by Miss Shea. Page 13.

FINANCE AND COMMERCE.

Illinois corporations to be formed to work under new state act building loan with U. S. funds. Page 19.

Stock prices go higher in trading of more than 3 million shares; U. S. Steel big feature of dealings. Page 19.

Wheat is higher with rumors farm board has sold holdings. Page 20.

Want Ad index. Page 21.

Average net paid circulation of THE CHICAGO TRIBUNE July, 1932 DAILY in excess of 775,000

WAR VETERANS CHEER PRINCES; BACK VON PAPEN

Parliamentarism Is Dead, Leader Says.

BY SIGRID SCHULTZ.

[Chicago Tribune Press Service.]

BERLIN, Sept. 2.—Chancellor Franz von Papen and his cabinet, almost all of the surviving German generals of the world war, former Crown Prince Friedrich Wilhelm and the former crown princess, Hohenzollern and other princes, and a son of Crown Prince Gustav Adolf of Sweden lent an official seal of the old time glamour of war and royalty to the convention of the Steel Helmet Association of War Veterans today.

The former crown prince and the other Hohenzollern princes received a tumultuous ovation. Prince August Wilhelm was not present. He is a follower of Adolf Hitler and the Steel Helmet opposes the Hitler movement. The list of honor guests included the dukes of Coburg, Mecklenburg, Anhalt, and Lippe. The generals were headed by former Field Marshal August von Mackensen.

A note of triumph rang through the speech of the Steel Helmets' leader, Franz Seldte, at the Sport Palace tonight as the convention of 150,000 men in field gray uniforms was officially opened.

Military Conscription Aim.

"Parliamentarism is dead in Germany," he said. "The time of the soldier has come. People of lesser qualities must step to the background. The rule of inferior spirits has been broken. We have come to stay in Berlin.

"The first of our aims has been realized: the will to defend ourselves has been reawakened. Our next aim is the reintroduction of compulsory military training, after which will come the third aim: the will to attain the highest spiritual values for Germany by developing conscious national leadership.

"We do not want the spirit which the soldier acquired in the trenches to be lost to the nation. But we do not want to apply this spirit in a new war since we know war in all its ghastliness. We want to encourage its use in the free and peaceful reconstruction of our nation."

Back Von Papen's Program.

The Steel Helmets announced their approval of Von Papen's program to reconstruct the German state.

"A few reforms will not do it," Seldte continued. "We need a complete change in leadership. We aim toward a changed constitution and a reorganization of the economic system. It cannot be accomplished with the system of Weimar [republicanism] and the Versailles treaty. Both of these systems must be loosened up, and blown up if we are to achieve inner and outer freedom.

"If it is a question of keeping the Weimar constitution or saving the nation, then the constitution is just a piece of paper, but the nation is alive and decides."

Maj. Franz von Stephani, vice president of the Steel Helmets, concluded the meeting by describing a Steel Helmet as a "hammer in God's hands to forge German unity and a sword for German freedom."

Commute Death Sentences.

Earlier in the day the death sentences passed by the anti-terrorist court at Beuthen on Aug. 22 against five Hitlerites for the murder of a communist in a political brawl were commuted to life imprisonment by the Prussian board of commissioners. Von Papen himself presided.

The act of mercy was officially explained by the fact that "at the time of the deed the prisoners had no knowledge of President von Hindenburg's anti-terrorism decree and its severe penalties." The defendants will probably be granted jury trials.

The Prussian cabinet today completed the details of the administrative reforms to be enforced by emergency decree tomorrow. The reforms are designed to simplify the administrative system, but the Berliner Tageblatt comments that they are marked by an increased influence of bureaucracy and a restriction of self-administration.

Reduce Prussian Cabinet.

Catholic Centrist party officials assert that an agreement has been reached with Hitlerites whereby the future Prussian cabinet will be reduced from seven to four members. The premiership and finance ministry will be combined and held by a "neutral" person. The Nazis will receive the home ministry, giving them control of the police.

Walker's Race Hangs in the Balance

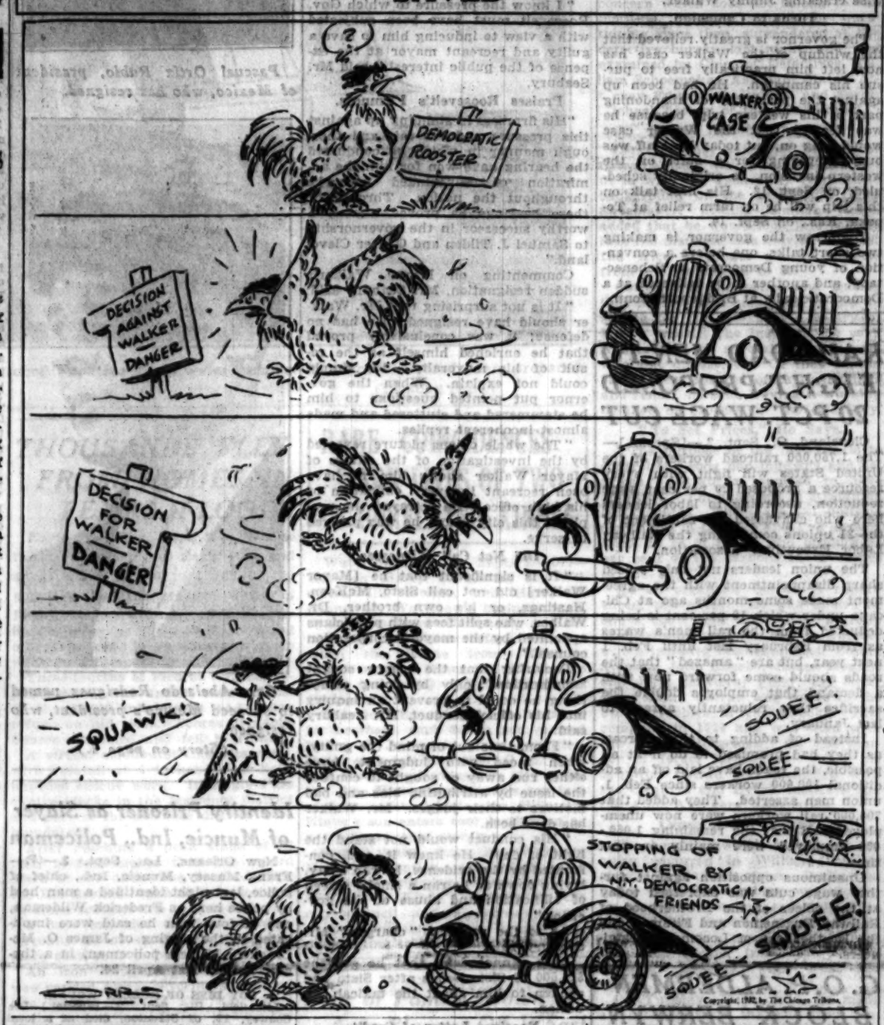

STOCKS SURGE AHEAD WHEN WHEAT, COTTON SCORE NEW ADVANCES

New York, Sept. 2.—[Special.]—A fresh wave of bullish enthusiasm, encouraged by renewed strength in wheat and cotton, today carried prices on the stock exchange from a point to 5 points above previous closings. Bonds also worked higher, led by the railroad division. Trading was conducted on a heavy scale in the last hour, with approximately 2½ million shares changing hands for the entire session.

An overnight advance of about $1.50 a bale in cotton futures, which was extended to $2.60 in late dealings, attracted renewed interest to that commodity. Wheat was also in demand at a gain of ⅞ to 1 cent.

Stocks pushed forward persistently throughout the day and closed at their best levels, which in a great many instances were the highs for the upswing. Case Threshing enjoyed a sharp rise toward the close, reflecting the movement in wheat. International Harvester followed.

Steel was a feature throughout the session, moving up about 3 points to a new peak for the move.

THE WEATHER

SATURDAY, SEPTEMBER 3, 1932.

[Daylight saving time.]

Sunrise, 6:18; sunset, 7:21. Moon sets at 8:38 p. m. today. Venus and Mars are morning stars.

Chicago and vicinity—Mostly cloudy Saturday, probably some rain by Saturday night or Sunday; little change in temperature; mostly moderate northeast winds Saturday.

Illinois—Mostly cloudy, showers in central and south portions Saturday; Sunday partly cloudy, possibly showers in extreme northeast portion; slightly warmer Sunday in central and south.

TRIBUNE BAROMETER.

TEMPERATURES IN CHICAGO

MAXIMUM, 2 P. M. 76
MINIMUM, 6 A. M. 68

3 a. m.	69	Noon	73
4 a. m.	69	1 p. m.	76
5 a. m.	69	2 p. m.	76
6 a. m.	68	3 p. m.	76
7 a. m.	69	4 p. m.	74
8 a. m.	69	5 p. m.	74
9 a. m.	71	6 p. m.	75
10 a. m.	72	7 p. m.	73
11 a. m.	72		
8 p. m.	73
9 p. m.	73
10 p. m.	73
Unofficial—	
11 p. m.	73
Midnight	73
1 a. m.	73
2 a. m.	73

For 24 hours ended 8 p. m., Sept. 2: Mean temperature, 72; normal, 69; excess since Jan. 1, 675 degrees; excess for September, 4 degrees.

Precipitation, none; deficiency since Jan. 1, .47 of an inch; deficiency for September, .16 of an inch.

Barometer—8 a. m., 30.18; 8 p. m., 30.03.

Highest wind velocity—13 miles an hour from the northeast at 4:07 p. m.

[Official weather table on page 10.]

Raid a Moran Brewery on Farm; Seize 4

A brewery at Loon Lake, near Antioch, said to be the property of George [Bugs] Moran, one time Chicago gang leader, was raided yesterday by prohibition agents. More than 10,000 gallons of beer, a truck and two passenger automobiles were seized, and four arrests were made. The brewery, one mile from the Bluff lake home of Moran, furnished beer for the Fox Lake resort section and Lake county, agents said.

Frank, Fred, and Peter Wolf, brothers, and William Yopp, son of Mrs. Laura Yopp, on whose farm the brewery is situated, were taken into custody by agents. They were held in $1,000 bonds by United States Commissioner Walker and their cases continued until Sept. 30 to allow investigators to seek evidence to connect Moran with the beer plant.

Uses Plane in Search.

The brewery raid ended a three weeks' search in which an airplane was used, agents said. Three weeks ago a group of agents went to Lake county with the avowed intention of finding the brewery of Moran. Numerous raids were made, but no brewery was found. A week ago, Administrator M. L. Harney surveyed the territory by airplane. He was followed by 20 agents who made a thorough search of the territory.

The dry agents found the brewing equipment in a barn. Fred and Peter Wolf were icing a tank of beer, aided by William Yopp. Frank Wolf arrived while the prisoners were being questioned and was arrested. Mrs. Yopp, who is 60 years old, was questioned and released.

Puts Blame on Mother.

The Wolf brothers denied connection with the brewery. They said they operated an ice business in Antioch and delivered ice to the barn. Young Yopp denied knowledge of the beer business, but said his mother "knew all about it."

Moran, according to underworld gossip, commands the vice, slot machine, and booze rackets in Lake county. A year ago it was rumored that he was paid $500 a week by the Capone syndicate to stay out of Chicago and make no trouble.

Plane Falls on Tracks, Hit by Street Car; 3 Hurt

MONZA, Italy, Sept. 2.—(AP)—Giulio Pessi, a civilian airplane pilot, and two street car passengers were injured today when Pessi's plane fell on the tracks and was hit by a trolley car.

13 OUT FOR CONGRESS IN MISSOURI PLEDGE MODIFICATION VOTES

Kansas City, Mo., Sept. 2.—(AP)—Missouri's 13 Democratic nominees for representative in congress have announced they will vote for modification of the Volstead act and for submission of prohibition repeal.

Five of those signing an agreement to stand on the national platform plank had the indorsement of the Anti-Saloon league in the recent primary. They are Representatives Jacob L. Milligan, C. C. Dickinson, M. A. Romjue, Ralph F. Lozier and Clarence Cannon.

The eight present members of congress who were renominated also promised to vote for such legislation at the December session. This year all the Missouri congressmen will be elected from the state at large.

The agreement of the candidates reads in part:

"We believe that in public interest this question should be settled as soon as possible, so the undivided attention of the congress and the people may be directed toward the solution of economic problems which vitally affect our national welfare."

Violent Quake Hits Town in Midst of Storm; 3 Die

ZAGREB, Jugo-Slavia, Sept. 2.—(AP)—Dispatches from Bihac, Bosnia, today said that a severe earthquake hit the village of Turje in the midst of a violent storm yesterday, shaking down houses, killing three girls and injuring several others.

Rubio Quits; Rodriguez to Head Mexico

[SPECIAL CABLE TO THE TRIBUNE.]

MEXICO CITY, Sept. 2.—President Pascual Ortiz Rubio has resigned, it was announced tonight by Gen. Juan José Rios, minister of the interior. The resignation will be presented to the chamber of deputies tomorrow. It was said that Rubio will go to the United States to obtain medical treatment, probably at Rochester, Minn.

Gen. Abelardo Rodriguez, minister of war, has been prominently mentioned as the choice of congress to succeed Rubio as president.

The announcement of the resignation was:

"The president of the republic held a cabinet meeting at Chapultepec castle at 5 p. m. today at which were present the cabinet ministers and the departmental chiefs, the attorney general and the federal prosecuting attorney.

"The president at this meeting advised those present the text of his resignation, which will be presented to congress. Congress will receive the presidential resignation tomorrow from the ministry."

Earlier in the day the entire cabinet resigned when the ministry learned that President Rubio intended asking congress for an indefinite leave of absence. Political differences as well as illness preceded the president's decision to ask for an indefinite leave.

Calles Remains Aloof.

Gen. Plutarco Elias Calles, strong man of Mexico, remained aloof, refusing to sanction any disturbance within the ranks of the revolutionary party.

The political reason advanced for President Rubio's resignation was his desire to allow the national revolutionary party freedom in carrying out its policies. President Rubio has had many differences with Gen. Calles, former president and war minister.

Upon the acceptance of Rubio's resignation the chamber of deputies and the senate, meeting together, are expected to elect Rodriguez president to serve out the unexpired trm until Nov. 30, 1934.

Rodriguez, who is 43, preferred to wait until the next presidential election, in December, 1934, and stand for election for a six year term, but was drafted when Finance Minister Alberto J. Pani withdrew his candidacy.

Gen. Miguel M. Acosta, minister of communications, probably will succeed Rodriguez as war minister.

HOOVER TAKES WEEK-END PARTY TO RAPIDAN CAMP

Washington, D. C., Sept. 2.—[Special.]—President Hoover left this afternoon for a Labor day week-end at his Rapidan camp. He is expected to return late Monday or early next Tuesday. Among those in the President's party are: Adolph Miller, member of the federal reserve board, and Mrs. Miller; Galen Tait, collector of internal revenue at Baltimore, and Mrs. Tait; A. W. Shaw of Chicago; M. S. Sherman, Hartford, Conn., publisher; W. K. Kellogg, breakfast food manufacturer, and his grandson, John Kellogg, and members of the White House staff.

Owner of Gasoline Station Target of Mystery Shots

Four gunmen fired several shots at Sam Schwartz as he sat in his parked automobile alongside his oil filling station at 1301 Jackson boulevard last night. One missile pierced the front and emerged from the rear. Just before the shooting the hoodlums drove into the station, apparently with the intent to commit robbery.

STARTING TOMORROW!

The Home Owner's Friend

If you are worried about making your mortgage payments, about refinancing or any similar subject, don't fail to read this new Tribune editorial feature.

Starting tomorrow, this column will discuss the problems confronting home owners. In addition, readers may send their troubles to this department and receive prompt and expert advice on what to do.

If you need such help, write today to the Home Owners' Friend, enclosing a stamped return envelope.

Watch for these informative articles beginning tomorrow in the real estate section of the Chicago Tribune.

EX-MAYOR MAY RUN ON NOV. 8; UP TO THE COURT

Tammany Urged to Bolt Roosevelt.

BY TOM PETTEY.

[Chicago Tribune Press Service.]

(Pictures on back page.)

New York, Sept. 2.—[Special.]—A new mayor—one who works in his shirt sleeves and rides the subway—sat in city hall today as Jimmy Walker sulked in a Park avenue apartment awaiting the political reaction to his resignation under fire and planning a vindication campaign for reelection.

Joseph V. McKee, who by virtue of his former position as president of the board of aldermen automatically became mayor, was content to call himself "acting mayor" this afternoon as a cloud of legal complications gathered in the heat haze.

The angry resignation of Mr. Walker has thrown this city into a political snarl in which not only the mayoralty but the governorship, and even the presidency, may be involved in a short but bitter campaign this fall.

Obstacles to Be Hurdled.

To Mr. Walker his resignation last night was only a preparation for a holiday, for he confidently expects to be back at his desk after the general elections Nov. 8. There are, however, legal and political obstacles to be hurdled. Only the state Supreme court can decide whether Mr. Walker may enter the November election, and Tammany itself is not solidly agreed that former Mayor Walker is worth the sacrificing of a Democratic presidential candidate.

The corridors and offices of city hall buzzed with excitement as events moved swiftly toward a climax. The new chief executive had hardly taken over his municipal task and pledged a slashing drive for city economy before the office of the mayor was certified as "vacant" and the board of elections ordered to meet on Tuesday to decide whether it shall be filled by a special election on Nov. 8. City Clerk Michael J. Cruise, to whom Mayor Walker tendered his resignation, certified to the board that the office was "vacant."

No Certainty Walker Will Win.

"As a general policy," said President S. Howard Cohen of the election board, "the board does not question the force or validity of certificates from the secretary of state or city clerk certifying to vacancies."

Thus swiftly and smoothly did it become almost a certainty that New York City will elect a new mayor on Nov. 8. But it is no certainty that it will be Mr. Walker.

Just at the hour that Jimmy Walker might have been sitting in the Albany executive chamber listening to charges of corruption before Gov. Franklin D. Roosevelt he was in his Mayfair apartment pulling every string to make Tammany bolt Mr. Roosevelt and return him to the office he was about to be removed from.

McCooey Is Wavering.

All the aces in the Tammany deck, however, are not held by Mr. Walker. John H. McCooey, Democratic leader of Brooklyn, remarked this afternoon—ominously enough—that "it isn't fully decided yet whether Mayor Walker will run for reelection this coming election.

"As we understand it," continued Mr. McCooey, "Mr. Walker will have to be selected by the county committees in the various counties making up the city. This move on the part of the mayor was so sudden that we have to give the matter considerable thought before proceeding."

In an effort to patch up the Democratic feud that makes it doubtful that Gov. Roosevelt can carry New York state in the presidential election, John F. Curry, leader of Tammany Hall, and Mr. McCooey, Brooklyn leader, are known to have conferred with Gov. Roosevelt on Wednesday. They received no assurance that he would dismiss the Walker charges and turned their attention to the New York City executive on Thursday. They are said to have pledged their support to Mr. Walker and indorsed his resignation maneuver despite Mr. McCooey's wavering today.

Move to Replace Farley.

Meanwhile Gov. Roosevelt was attacked from another vantage point here when the movement to displace James A. Farley, the national chairman as New York state chairman

gained headway in Tammany circles. Mr. Farley had no comment to make. Curry and the Manhattan Tammany organization are expected to be solidly behind Jimmy, but up in the Bronx—it is another matter. The Bronx Democrats are strong for their fellow resident, Mr. McKee. There may be loose bearings in the Tammany machine's drive to outmaneuver the reform movement in New York City.

Meanwhile from Albany came the information that Gov. Roosevelt had closed the Walker trial in silence, declining to reply to the resigning mayor's tirade, in which he charged he was "being lynched."

Here in New York City Samuel Seabury, who has plied charge upon charge on Walker's head, declared the mayor's quitting under fire was nothing more than "a plea of guilty."

Curtin a Bit Puzzled.

John J. Curtin, the former mayor's doughty little lawyer, remained out of his office in the Woolworth tower most of the day. Mr. Curtin, his associates said, was a bit puzzled about it all, having been prepared to continue the fight in Albany this afternoon.

Mr. McKee did not bother with taking the oath of office this morning when he arrived at city hall. The charter provides that he automatically assumes the office. The job is no novelty to him, as he has served as acting mayor many times during the vacation wanderings throughout the world of former Mayor Walker.

Mr. McKee started in as if he meant business by telling callers his first act would be to cut the 1933 city budget to the limit. At noon he presided over a special meeting of the board of estimate and it was shortly afterward that he began to refer to himself as a "temporary mayor."

"It is with sorrow and regret that I take up my duties as acting mayor," said Mr. McKee, "and I need and invite the cooperation of all our citizens to the end that we have an efficient, economical and honest administration of our city's affairs."

Call on Mayor McKee.

Corporation Counsel Arthur J. W. Hilly, who recently testified for Mr. Walker at Albany, called on Mr. McKee, as did Controller Charles W. Berry. It is not likely that the change in mayors will create any great change in city affairs immediately.

The technical question of whether Mr. Walker legally may run for reelection in November is certain to be put up to the courts.

Tammany men felt certain that if the board of elections does not seek a judicial determination some opponent of Mr. Walker will do so, although Curry and Mr. Walker are known to have been told by John T. Dooling, chairman of the Tammany law commission, that a special election can be held.

The home rule amendment of the state constitution provides in article 12, sectiond 6, that "all elections of city officers. . . except to fill vacancies, shall be held . . . in an odd-numbered year."

That qualifying phrase, "except to fill vacancies," is believed to legalize a special election in November.

Abrahar. S. Gilbert, an authority on the election law, has been quoted as saying that, Mr. McKee having automatically succeeded Mr. Walker, no vacancy exists and Mr. McKee is privileged to serve out the remainder of Mr. Walker's term.

Lawyers Point to Two Rulings.

Democratic lawyers who have studied the situation, however, point to two decisions of the Court of Appeals to prove that Mr. McKee can serve only to the end of the year and that a special election must be held in November to choose a mayor for 1933.

One decision was made in the case of the successor of an Albany mayor who claimed the right to serve the unexpired term of his predecessor, who had died. The court held he could serve only to the end of the year. A similar decision was made when Frank Dowling in 1916 succeeded to the presidency of the board of aldermen.

In these cases, it was pointed out, the automatic succession to office was construed as an "appointment" under article 10, section 5, of the constitution, which provides that no person appointed to fill a vacancy shall hold office longer than the commencement of the political year next succeeding the first annual election after the vacancy occurs.

Might Help Roosevelt.

The state and national political aspects of the Walker tangle were the topic of conversation at city hall this afternoon. It was pointed out that paradoxically Mr. Walker, if permitted to force a city election simultaneously with the presidential vote, actually may help Gov. Roosevelt. Without a city election many Tammany anti-Roosevelt voters would not register. A city election means heavy registration and heavy voting. The Democrats in New York City tend to vote the ticket straight, for not all of them know how to split a ticket on the voting machines.

Political advisers here speaking off the record hold that Mr. Walker could ride easily into office if he succeeds in getting his name on the November ticket. If, however, Walker is compelled to wait until a year from November for the regular mayoralty election, he would have little chance of ever getting back into office. Voters are forgetful, it was explained, and by that time Mr. McKee would have built up his own machine.

Smith Fits in Picture.

The figure of Al Smith also fits into the picture, together with that of Herbert H. Lehmann, present lieutenant governor. Gov. Roosevelt actively is supporting the candidacy of Lehmann for governor. Tammany Hall is holding back, and Smith is likewise silent, although friends have said that they believed he eventually would back Lehmann. It is now deemed possible, however, that the Tammany and Walker in open war with Roosevelt, that they may extend their opposition to Lehmann. In such event the Tammany ticket might suffer serious reprisal from the huge Jewish element.

In any event the ultimate attitude of Al Smith looms as an important factor in the local as well as national political situation. Few believe that Smith would go so far as to openly support Walker for reelection, yet the former governor repeatedly has avoided the lending of a direct hand to Roosevelt's personal campaign for the presidency. All told, the local political situation is badly complexed and only time will unscramble the mixup.

Meantime the Republicans are jubilant over the enforced resignation of Mayor Walker and the consequent split in the Democratic camp. They are only claiming that there is no longer any doubt that New York state's 47 electoral votes will be found in the Hoover column, and they are saying further that Roosevelt cannot possibly win without the Empire state.

G. O. P. Leaders Confer.

W. Kingsland Macy, state Republican chairman, and United States Senator Felix Hebert of Rhode Island, who is in charge of the Hoover campaign in the east, conferred during the day, but declined to discuss the Walker case.

While Republican leaders would not talk for publication on possible candidates against Walker—in case the Tammany forces get his name on the November ballots—party workers appeared to favor a fusion movement as the logical thing in a situation like the present.

The names of Acting Mayor McKee and Controller Berry, Gen. James G. Harbord, Supreme Court Justice James C. Cropsey, Emory R. Buckner, Charles S. Whitman, and Al Smith figured in the talk.

Walker Ordered to Rest.

Rumors that former Mayor Walker is in such ill health that he cannot make a campaign were denied today by Dr. William Schroeder Jr., his physician. Dr. Schroeder said he would advise the ex-mayor to go away "for several weeks' rest." He denied, however, that Mr. Walker was suffering from heart disease or anemia.

"His blood pressure is not so good—not as good as I would like for it to be," said the physician.

Mr. Walker was the first mayor of New York to resign under charges. Several mayors of the city have resigned, but none has stepped down while under fire. None has resigned in recent years.

By his resignation before completing his defense of the Hofstadter committee charges former Mayor Walker joins a long list of other "victims" of the Seabury investigations.

Wonderful Tin Box.

Thomas W. Farley, sheriff of New York county, was removed by Gov. Roosevelt on evidence produced by Mr. Seabury that Farley had failed to account for a quarter of a million dollars in a "wonderful tin box."

Magistrate Jesse Silberman was removed by the Appellate division upon Seabury evidence. Magistrate Jean Norris went out the same way just before she started on a European jaunt.

Thirteen vice squad detectives were dismissed from the police force on evidence produced by Mr. Seabury.

Three magistrates—Francis X. McQuade, George W. Simpson, and Henry M. R. Goodman—resigned under Mr. Seabury's fire. Charles Brady, Manhattan building inspector, resigned and vanished when his bureau came under investigation, and John O. Lewis, his chief inspector, resigned and disappeared at the same time.

Roosevelt Ends Walker Trial; Turns Attention to Campaign

BY JOHN BOETTIGER.
(Chicago Tribune Press Service.)

Albany, N. Y., Sept. 2.—[Special.]—In exactly one hundred and two words, crispy and pithily put in less than a minute's time, Gov. Franklin D. Roosevelt today pulled down the curtain on the trial of James J. Walker, who is now the ex-mayor of New York.

Had it not been for a handful of newspaper correspondents gathered to witness the windup of the sensational hearing, the governor would have addressed only the official stenographer and a host of empty chairs, the seats which, during the tumultuous days of the hearing had been occupied by Mayor Walker, his lawyers, and their staff, and by Samuel Seabury, the Walker Nemesis, and his staff.

Smile Is Missing.

The props for the show were still in place but, except for the governor and his two legal advisers, M. Maldwin Fertig and Martin Conboy, not a principal in the drama showed up and the terse 100 word finale was enacted by the governor, in solo, to a nearly empty house.

The governor walked into the hearing room, unsmiling, sank into his high backed chair, and without a glance about him read from papers on his desk as follows:

"I desire to read into the record the following telegram received by me this morning:

"'Honorable Franklin D. Roosevelt—In view of the resignation of the Honorable James J. Walker, mayor of the city of New York, we will not be present in the executive chambers at 1:30 o'clock today for the scheduled hearing.' Letter follows.

"'CURTIN & GLYNN.'

"The Honorable James J. Walker has resigned his office as mayor of the city of New York. His action in so doing has terminated the proceedings pending before me as governor of this state, and I therefore declare the hearings closed."

Ends Sensational "Trial."

Thereupon the governor was helped from his chair and walked back into his private office.

The recording of this anti-climacteric windup was done officially on a single page, the 2,000th page of an otherwise pungent record.

Immediately after the session there was a flux of conjectures as to why the governor had not replied to the charges of Mr. Walker, who, in resigning, had accused Mr. Roosevelt of being grossly unfair in his conduct of the hearings. Neither had Gov. Roosevelt made any reply to an opinion written by Supreme Court Justice Ellis J. Staley, who upheld Walker's charges that the governor was proceeding unlawfully and unfairly.

Several reasons for Roosevelt's silence were advanced, but those closest to him declared that his major purpose in clipping off the whole matter so abruptly was to avoid getting into an alley cat discussion with the wise cracking Jimmy Walker.

Turns to Campaign.

The governor is greatly relieved that the windup of the Walker case has now left him practically free to pursue his campaign. He had been up against the possibility of abandoning part of his western trip, because he was fearful that the Walker case would drag on, but today his staff was busy preparing for a start on the western invasion, as originally scheduled, on Sept. 12. His first talk on this trip will be on farm relief at Topeka, Kas., on Sept. 14.

Tomorrow the governor is making two short talks, one before a convention of young Democrats at Schenectady, and another to be delivered at a Democratic rally at Bridgeport, Conn.

WALKER HEARING AT ALBANY WILL COST CITY OF N. Y. $100,000

New York, Sept. 2.—[Special.]—A financial after effect of the Walker removal proceedings, in the form of a bill estimated at from $60,000 to $100,000, still is to be felt by New York City.

The $60,000 estimate was contained in dispatches from Albany yesterday. These said that as soon as the costs of Mr. Walker's prolonged trial are determined, a statement will be sent to Controller Berry for payment under a section of the public officers' law. This section was interpreted at Albany as rendering the city liable for all "reasonable expenses" incurred in removal proceedings.

The $100,000 estimate came from local officials. Corporation Counsel Arthur J. W. Hilly declined to say whether he believes the city could contest the payment.

RAILROAD MEN TO FIGHT PROPOSED 20 PCT. WAGE CUT

Cleveland, O., Sept. 2.—[Special.]—The 1,750,000 railroad workers of the United States will fight with every resource a proposed 20 per cent wage reduction, according to labor leaders here who canvassed the sentiment of the 21 unions comprising the Railway Labor Executives' association.

The union leaders not only voiced sharp disappointment with the agreement made some months ago at Chicago under which 10 per cent is being deducted from the rail men's wages as from February last until Feb. 1 next year, but are "amazed" that the roads should come forward now with a demand that employes double the sacrifice they reluctantly agreed to last January.

Instead of adding to their forces, as they had promised to do if at all possible, the roads have laid off an additional 100,000 workers since Feb. 1, union men asserted. They added that 700,000 rail workers were now unemployed and that the remaining 1,050,000 employed were mainly on part time.

Unanimous opposition against further wage cuts was expressed today at the offices of the Brotherhood of Railway Enginemen and Firemen and the Brotherhood of Locomotive Engineers.

G. O. P. ALDERMEN BLOCK BERWYN COUNCIL SESSION

It may be a long time before the council of the city of Berwyn has a meeting. Seven aldermen, Republicans, announced at a caucus last night that they were not going to attend any sessions until Mayor Frank Novotny and seven Democratic aldermen give up the idea that they are going to move $60,000 of city funds from one bank to another.

It requires eight councilmen to form a quorum and the secessionists asserted that if the mayor attempts to subpoena them, as he has threatened to do, they will all leave the city.

The $60,000 is now in a bank, according to the Republicans, which furnishes a bond to protect their deposits, while the bank favored by the mayor will furnish the bond only at extra expense to the city. They added that although the mayor has maintained their stand is holding up the municipal pay roll, the money cannot be used for pay rolls anyway, because it was raised in special assessments and must be used for the specified purpose.

The absentees are Charles Kronquist, in whose home the caucus was held; Benedict Anderson, Maurice Shay, Charles Treder, Emil Vacin, Jesse Green and Carl Anderson.

WALKER GUILTY, HE RUNS AWAY, SEABURY SAYS

Insists Mayor Can't Deny Block Enriched Him.

New York, Sept. 2.—[Special.]—Samuel Seabury, the man whose investigation of ex-Mayor James J. Walker's régime culminated in the mayor's resignation, issued a statement late today in which he declared that "the elimination of Mr. Walker as mayor of this city is a distinct victory for higher standards of public life."

Mr. Seabury highly praised Gov. Roosevelt for his conduct of the removal trial of Mr. Walker.

"I know the pressure to which Gov. Roosevelt must have been subjected with a view to inducing him to save a guilty and recreant mayor at the expense of the public interest," said Mr. Seabury.

Praises Roosevelt's Firmness.

"His firmness in standing up against this pressure and the fair and thorough manner in which he conducted the hearing have won for him the admiration of fair-minded people throughout the nation. Throughout these hearings he proved himself a worthy successor in the governorship to Samuel J. Tilden and Grover Cleveland."

Commenting on Mayor Walker's sudden resignation, Mr. Seabury said:

"It is not surprising that Mr. Walker should have resigned. He had no defense; it was conclusively proved that he enriched himself as the result of his mayoralty. He simply could not explain. When the governor put pointed questions to him he stammered and stuttered and made almost incoherent replies.

"The whole odious picture revealed by the investigation of the affairs of Mayor Walker shows him to have been recreant in every obligation of his high office. He betrayed the people of this city whom he was pledged to serve.

Did Not Call Witnesses.

"It is significant that he [Mayor Walker] did not call Sisto, McKeon, Hastings, or his own brother, Dr. Walker, who split fees with physicians appointed by the mayor's corporation counsel."

Declaring that the mayor sought "vindication" only by doing everything he could to prevent an inquiry into his official conduct, Mr. Seabury said:

"From time out of mind the guilty, when faced with judgment, have either run away or sought to confuse the issue by attributing bias and bad motives to their judges. Mr. Walker has done both.

"His conduct would not stand the light of day. He knew it, and, confronted by the evidence, he ran away, laying down as he ran a smoke screen of vilification and abuse of the governor."

As to the so-called "charges," Mr. Seabury said:

"He cannot deny that he got the $26,500 of Sisto bonds after Sisto had spoken to him about the taxicab situation.

Receives Letter of Credit.

"He cannot deny that the day before he signed the Equitable franchise he received a $10,000 letter of credit, paid for in cash by J. Allan Smith, the New York representative of the Equitable Coach syndicate and the custodian of its promotion fund.

"Neither can he deny that he sponsored and forced through the franchise to the Equitable Coach company, which had no financial resources and whose principal asset was Senator John A. Hastings, its political contact man, whose 'boy friend' was the mayor.

"He cannot deny that while he was abroad he drew a draft for $3,000 on a bank at which he had no account and that this draft was paid to the bank by the same J. Allan Smith who paid for the letter of credit.

"He cannot deny that Block enriched him to the extent of nearly a quarter of a million dollars and that during the same period Block became the half owner of a corporation which sought and procured the approval of the engineer of the board of transportation of a tile suitable for use in subway construction."

A few hours after handing out his statement, Judge Seabury sailed for Europe on the liner Paris for a vacation.

CHANGE RULERS

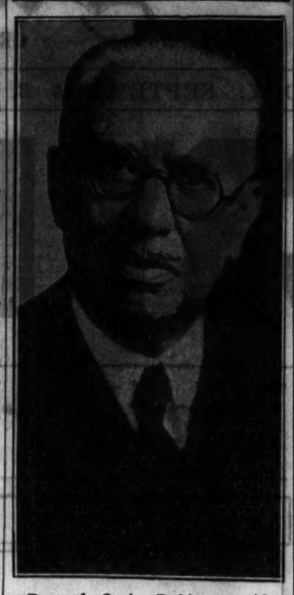

Pascual Ortiz Rubio, president of Mexico, who has resigned.

Gen. Abelardo Rodriguez named to succeed Mexico's president, who resigned.

(Story on page 1.)

Identify Prisoner as Slayer of Muncie, Ind., Policeman

New Orleans, La., Sept. 3.—(AP)—Frank Massey, Muncie, Ind., chief of police, last night identified a man held by police here as Frederick Wildeman, one of four men he said were implicated in the slaying of James O. McCracken, Muncie policeman, in a theater holdup last April 24.

BOY DIES OF BULLET WOUND.

Litchfield, Ill., Sept. 2.—[Special.]—Lee Conway, 12, of Staunton, died at a local hospital today of a gunshot wound in the abdomen accidentally self-inflicted several days ago as he crawled under a fence.

CHARGE GARNER AIDED ENTRY OF MEXICAN LABOR

G. O. P. Quotes Plea of Candidate in House.

BY ARTHUR EVANS.

Speaker John N. [Cactus Jack] Garner, Democratic nominee for Vice President, was charged by the Republican national committee yesterday with having been friendly to the importation of Mexican peon labor to compete with American labor.

JOHN N. GARNER.

A mimeographed sheet sent out to Republican speakers in the various states from Palmer house headquarters, containing "build-up" material for their speeches, further declared that Mr. Garner at one time appeared to look with complacence upon the idea of Texas sheriffs serving as "Simon Legrees" in getting work out of the Mexicans.

"Garner's Labor Record."

The sheet distributed by the Republican publicity office carried the caption, "A Slant at Garner's Labor Record," and it read:

"It is interesting to check back on some of the immigration and labor activities of 'Pork Barrel' Garner. At a hearing before the committee on immigration and naturalization in the house of representatives, beginning Jan. 28, 1926, Garner, pleading for the free entry of Mexican peon labor into the United States, said to the committee:

"'As I said a while ago, those are not what you call peon Mexicans. The whole family comes over [to the United States] and works, and all the children will get out there and pick the onions and set out the onions, and they will put up a little shack—they do not even put up a house. They throw a little brush around the place and that is their camping place. And when they get through with it, if they have as much as $25, which is 50 pesos in Mexico, they go back to Mexico.'

Work for Lower Wages.

"The trouble has always been, and Garner knows it, or ought to know it, that these peons do not go back to Mexico. They get into this country and work for one-third, or less, the wages of American labor. We find them in congested groups in towns like Gary, Ind., and in railroad centers like Des Moines and Omaha.

"In fact, the whole United States is dotted with colonies of these people unloaded onto this country with the consent and by the help of such men as Garner.

"This fact was called to Garner's attention at that time and he replied: 'I do not know about that, Mr. Chairman. Of course, we have no trouble like that in our territory. . . . It is the sheriff that goes down and picks them out and tells them to do something and they do it.'

Favors Child Labor.

"Garner, according to his own statement before this committee, wanted to import Mexican fathers, mothers and little children and put them all to work, including the little children, at starvation wages which he told the committee would be from $25 to $40 for the whole family.

"He proposed further, that taxpayers put a sheriff on the job as a modern Simon Legree to see that these poor devils did a good day's work for little or no pay."

Secretary Ray L. Wilbur of the interior department dropped in at headquarters on his way to Washington from a tour of the Pacific coast and the national park system. He refrained from public comment on the California primaries, where Senator Samuel Shortridge, an administration senator, was defeated by Tallant Tubbs of San Francisco, a dripping wet, but he put California in the Hoover column in talking with the national committeemen.

A Michigan group told headquarters they look for a stiff fight, but expect to carry the state for Hoover. Howard C. Lawrence of Lansing, state chairman; Mrs. Jacob Steketee of Grand Rapids, national committeewoman, and James E. Davidson of Bay City, chairman of the Michigan executive committee, conferred with the leaders at the Palmer house.

Old Cass Street's Last Big Elm Gives Way to New Wabash Av.

(Picture on back page.)

The old elm tree on the east side of what was Cass street, now Wabash avenue, between Huron and Superior streets, in whose shade the children of many early Chicago millionaires used to play, was uprooted yesterday.

Its roots were loosened and then it was pulled down by means of a tractor and ropes fastened to the top branches, because it interfered with the laying of a curbstone in the widening of Wabash avenue now under way. Today its broad spreading branches and thick trunk will be cut up and carted off as refuse.

In Way of New Curb Line.

The big elm grew directly in the line of the new curb as indicated by specifications, according to the superintendent of the project, J. J. Eiff. He had thought it possible to build the curb around it to save the tree but submitted the matter to the city engineer's office, where it was ruled the tree must go, he said. A half hour after it was down a few boys reared on treeless city streets hailed the old tree's death by gleefully climbing on its fallen branches.

It leaves Wabash avenue treeless except for a few saplings struggling against the city grime.

Probably 50 years old, according to persons in the neighborhood, the tree was one of the last of the neighborhood's landmarks to give way to changing times.

Half a block to the north of it stands the old red brick home, on the northeast corner of Superior and Wabash, which in the '80s housed the Edward Blairs. Later it was the home of Chester M. Dawes, railroad attorney. Now a sign, "Rooms," is visible in one of its windows.

Rumsey Elms Long Departed.

The elms in front of the old Julian Rumsey three story brick home, fronting south on Huron street at the corner of Cass, long since were cut down. The elm which now lies extending out across the street shaded the Rumseys' back yard. The Rumsey home, which was later occupied by the Winterbothams, is now a tea room. Rumsey, who at one time served as mayor of Chicago, built it in 1874.

Across the street, on the northwest corner of Cass and Huron, is the old stone mansion where the James C. Peasleys once lived, now used to house a commercial laboratory. The daughter is now Mrs. Frederic A. Delano of Washington, D. C.

The shade of the aged tree used to fall on the yard of the Quigley Preparatory seminary, the building now used for the chancery of the archdiocese of Chicago. A block to the south, on Cass, stood the home of the Henry H. Porters, than one of the show places of Chicago, on the west side of the street. This house has gone now, as has a little brick house next to it on the corner of Cass and Huron, which inspired the description of the heroine's home in "The Pit," by Frank Norris, it is said.

Old Residents Recalled.

Around the corner from the friendly elm, and next door to the old Rumsey home, on Huron, lived Cyrus McCormick II, in the massive red brick house still owned by the family. George Rumsey, a brother of Julian, built the house next to that, on the northwest corner of Huron and Rush streets, which was later bought by Cyrus McCormick.

Mrs. William Blair then came to live in it, to be near her niece, Mrs. Cyrus H. Adams, who lived at 711 Rush street. After Mrs. Blair the house was occupied by John Alden Carpenter, who still lives there, and the late Mrs. Carpenter. Next door to Mrs. Adams lived Henry W. King; the father of Mrs. Cyrus Bentley. This house, on the northeast corner of Rush and Huron, is now used as a fraternity house.

In this same block lived the Joseph G. Colemans at 712 Rush street and the Watson Blairs, in the heavy red brick and stone house at the southwest corner of Rush and Superior streets. Miss Caroline Kirkland made her home in this block as a young woman. In the block to the south of this lives Harold F. McCormick, in the old McCormick mansion, almost the only home in the neighborhood which has withstood time and change.

Kentucky Hotel Ordered Sold for Million Debt

Louisville, Ky., Sept. 2.—(AP)—Sale of the Kentucky hotel here and its furnishings at public auction to satisfy a judgment of $1,489,246 was ordered today by Federal Judge Charles I. Dawson.

Thinks Her House Was Set Afire by an Airplane

Kansas City, Kas., Sept. 2.—(AP)—Mrs. W. W. Brown told firemen who answered an alarm at her home she believed an airplane set the roof on fire.

Chicago Daily Tribune
THE WORLD'S GREATEST NEWSPAPER

Vol. LXXXXI. Saturday, Sept. 3. No. 312.

Published daily at Tribune Tower, 435 N. Michigan-av., Chicago, Illinois, The Tribune Company, publishers.

MAIL SUBSCRIPTION PRICES.

Mail subscription prices in Ill. (outside of Chicago), Ind., Iowa, Mich. and Wis.—Daily with Sunday, one year, $12.00.

Zones 3 and 4 in states other than Ill., Ind., Iowa, Mich. and Wis.—Daily, $7.50 per year.

Zones 5 to 8, inclusive, Canada, Mexico, and foreign—Daily, $12.00 per year.

Entered as second class matter Aug. 12, 1905, at the postoffice at Chicago under act of March 3, 1879.

At Our Price—A Wyle Hat for Every Frock

Wyle $1.88 NONE HIGHER

The Velvet Sailor . .

It will be your favorite hat—this dapper new sailor made in fine silk velvet. The crown fits with snug perfection . . the brim is the most flattering thing you ever put on your head . . and it's a hat that you can wear and wear all season through. Also felts and wool crepes. All fall shades.

WYLE HAT SHOPS

Phone Victory 5000 for the address of your nearest Wyle Shop

A STARR BEST
Randolph and Wabash · Rand. 4884

To Close Out Today Only

100 DOZEN

MEN'S HOSE

FINE SILK OR LISLE

65c

FORMERLY 1.50 TO 2.50

Clean-up Sale of all broken lines of men's fine hose—lisle or silk. Many with hand embroidered clox, plain and fancy.

Also Men's SILK TIES

Dozens and dozens of our fine hand made ties to close out today

85c

FORMERLY 1.50 TO 3.00

Store Open All Day 8:30 A. M.-5:30 P. M.

A STARR BEST
Randolph and Wabash · Rand. 4884
FINE CLOTHES for MEN

QUALITY
SERVICE
SATISFACTION

New fall
BRUCEWOOD
hand-turned shoes

Suedes and suede combinations. Only authentic hand-turning can give such comfort—and who but Brucewood could achieve such style?

$7.50

Other shoes $5 to $8.50

Maurice L Rothschild
State at Jackson

QUALITY
SERVICE
SATISFACTION

New Fall
STETSON HATS

Vogue says—simple and hug-the-neck. Leave it to Stetson to do the rest. All head-sizes

$7.50

Others $5 to $15

Maurice L Rothschild
State at Jackson

MANDEL BROTHERS
a store of youth
a store of fashion.
a store of m[illegible] price

"College Girl" Girdles

Are a Boon to Young Fashionables!

$1

It's surprising what a difference this comfortable little girdle makes! Broche and elastic are combined to give you a slimmer, smoother hipline! You'll want one in your school wardrobe.

Similar Model of Peach Crepe de Chine, $2.

Mandel's Corsets—Third Floor—Wabash.

MINER STRIKERS VOTE TO SECEDE; MAP NEW UNION

Four Peabody Coal Mines Ordered Closed.

BY PERCY WOOD.
[Chicago Tribune Press Service.]

Taylorville, Ill., Sept. 2.—[Special.]—Cutting away from their powerful parent body, delegates claiming to represent a majority of striking Illinois coal miners decided at Gillespie today to divorce themselves from the United Mine Workers of America and form a new union.

Hard upon the heels of this climax to the bitter mine dispute came the decision here to close the four Peabody mines—"for an indefinite period," in the words of W. C. Argus, the company's general superintendent, in the Midland tract.

As a hundred diggers left the shafts of two of the mines which have been staggering along for almost two weeks with skeleton crews, and passed between lanes of watchful pickets, Argus instructed his superintendents to blow "no work tomorrow" signals on the whistles at all four shafts.

Miners Issue Statement.

Brought together at Gillespie yesterday in joint protest against acceptance of the $5 wage scale, which their state officials negotiated for them, the strikers made their decision through the issuance of this one sentence statement:

"We propose that a definite break with officials of the U. M. W. of A. be immediately carried out, and we propose at once to set up an apparatus for formation of a new union."

The vote on the action was unanimous. Illinois locals sent 250 delegates to the meeting and Indiana twenty-two. Each group claimed to represent 75 per cent of the miners in the two states.

"Rank and File" Acts.

The men who broke with the international union were not officials of the 240 locals of Illinois, but the "rank and file" of workers—the diggers, machine men, and hoisters, those who actually produce the coal. They propose an immediate conference with the Illinois coal mine operators to arbitrate a new wage "satisfactory to both interests."

That they were taking a radical step was disavowed by the delegates to the meeting. They intend clinging close to the purposes of the U. M. W. of A., they said, and split only "in order to save the union."

Officers are Assailed.

Officials of the United Mine Workers were found guilty by the meeting of usurping power, breaking the morale of the membership, taking complete control of conventions and conferences, and virtually naming officers of local unions. Most feeling was expressed against John H. Walker, president of district twelve [the state of Illinois] U. M. W. of A.

Walker and John L. Lewis, president of the U. M. W. of A., favored acceptance of the $5 scale and it was submitted twice to the union membership of the state. The first referendum lost by a substantial majority. The second was then taken but the ballots were stolen, the officials said, before they had been counted. The miners hooted this assertion and claimed that the referendum showed the proposition to have lost just as decisively the second time as it had in the first vote.

A policy committee was appointed to draft policies for the new union this afternoon and it is expected to report back tomorrow.

Conference Fails.

Influential citizens of Taylorville had hoped to bring about arbitration conferences between the Peabody company and the strikers today, feeling that the continued loss to the community of a $15,000 daily pay roll was causing irreparable harm. Consequently Dr. J. W. Spresser, president of the Association of Commerce, invited representatives of the miners, the company, union officials, and leading citizens to a round table conference, seeking to have the issues brought clearly to light.

All save the miners responded, so the conference was short lived. "You can't have a wedding without a bride," remarked one citizen ruefully as he left the meeting place.

On behalf of the miners it was explained that their leaders were in Gillespie and that those left at home had not had sufficient notice to meet and decide whether to attend.

SLAYING WIDOW LEAVES CITY TO VISIT RELATIVES

Following her acquittal on a murder charge by Chief Justice Harry M. Fisher of the Criminal court, Mrs. Dorothy Pollak slipped away early yesterday morning for a visit with relatives out of Chicago. Since July 27, when she shot to death her middle aged husband, Joseph Pollak, in their home at 1936 Garfield boulevard, the young widow had been held in the county jail. Her trial, conducted without a jury, ended on Thursday with her acquittal.

When she was released from the jail, Mrs. Pollak went to the home of her mother, Mrs. Victoria Myaza, 2200 West 21st place, announcing that she would make her home there, and that she would go at once to visit the grave of "poor Joe." But she abandoned the visit to the cemetery in favor of a trip to Fox Lake, Wis.

Her attorney, W. W. O'Brien, said yesterday that she probably would return to Chicago within a few days to file her claim for the property of her late husband, amounting at his death to approximately $5,000 in cash and securities.

Two Indicted for Murder of Alleged Bootleg Leader

Davenport, Ia., Sept. 2.—[Special.]—Lewis Spridgen and Charles Elder, both of Muscatine, Ia., were indicted by the Scott county grand jury today on charges of having murdered Nick Coin, reputed leader in the quad city bootleg racket. Coin was shot on May 28 by men in an automobile in Davenport early one morning. The indictments were based on ballistic reports.

20,000 Spectators See Venetian Night Water Carnival in Jackson Park

Scene in west lagoon of Jackson park last night as crowd watched Venetian Night water carnival in which decorated boats prepared by children from playgrounds of south park system took part. [TRIBUNE Photo.]

LAWYERS TRADE EPITHETS IN WAR OF LAUNDRYMEN

Debate Breaks Up Without Progress.

A name calling contest between Attorneys Edward R. Litsinger and Aaron Sapiro, counsel for rival groups of laundry owners, brought to a riotous end a conference yesterday in the state's attorney's office, called for the purpose of investigating a difference in wage contracts granted the two associations by Local 712 of the Laundry and Dyehouse Drivers' union.

E. R. LITSINGER.

Attorney Litsinger, with Attorney Leo B. Lowenthal, attended the conference as counsel for the recently organized Laundry and Dry Cleaners' Association of Cook county, the so-called independent laundry owners. Attorney Sapiro, former czar of the laundry and dry cleaning business in New York, is now counsel for the Chicago Laundry Owners' association, the "regular group."

Attorney Litsinger opened the exchange of personalities by charging that Attorney Sapiro is getting a salary of $50,000 a year from his association. Attorney Sapiro retorted with an invitation to Attorney Litsinger to tell something about the famous $50,000 faro swindle in which Attorney Litsinger and Mrs. Myrtle Tanner Blackledge, then collector of internal revenue, were victimized in Springfield a little more than a year ago.

Lawyers Swap Epithets.

Both lawyers became more angry as the discussion progressed and epithets began to float over the transom of the office of Assistant State's Attorneys Charles E. Lounsbury and Edward Duffucy, where the conference was held. The meeting broke up in disorder.

Before the uproar started the two prosecutors were told one version of why the union had granted the "regular" laundry owners association a new wage scale of $30.50 a week for drivers, while refusing a similar scale to the independents, who are still compelled to pay $40.50 a week to union drivers.

The union has a wage contract at $40.50 a week with all laundry owners, it was stated, running until 1934. The Chicago Laundry Owners association asked a wage cut in view of depressed business conditions, and the $10 a week cut was granted after the employers had made concessions as to working hours, it was stated. Chief of these was abolishment of the 20 per cent discount to cash and carry customers, calculated to make more business for the drivers, and a two hour reduction in the length of the working day.

Independents to Cut Pay.

The independents, it was charged, demanded the same wage cut as was granted to the "regular" group, but refused to make any concessions to the union in return, it was said. They have told their drivers that they may expect to get the lower rate of pay, while working under the old conditions, beginning Monday, Mr. Lounsbury was told.

The union, in reply, has voted a strike against the independent laundries. Mr. Lounsbury reached union officials by telephone and they agreed to hold up the strike call pending another meeting Tuesday in the state's attorney's office.

She Goes on 2 Vacations and Finds Tragedy on Both

Rock Island, Ill., Sept. 2.—[Special.]—Mrs. S. H. Graves of Rock Island has sought enjoyment in two vacation trips this summer, and found tragedy on each, she reported today upon her return home. When she took her seven children to visit her mother-in-law, Mrs. Mary E. Graves, at Villa Ridge, Ill., her 4 year old son Bernard was drowned. This week she took her six children to Durand, Wis., to visit her parents, Mr. and Mrs. Frank Baur. While she was there her brother, Antone, 28, also was drowned.

35 Boats Parade

More than 20,000 spectators stood on the shores of the west lagoon in Jackson park last night to witness the annual "Venetian night" of the south park system. A fleet of thirty-five boats illuminated with Japanese lanterns and candles encircled the wooded island and passed in review before the park commissioners.

Among the figures on the floats were a 12-foot swan, a huge elephant, a replica of the Chicago skyline and oriental pagodas. Music for the carnival came from the radios on the new electric gondolas and banjoes and accordions on the floats.

The floats represented 12 months' work by 1,500 amateur craftsmen in the eighteen small park fieldhouses of the system. R. V. Pierce directed the program, which is an outgrowth of the park lantern parade that started in 1924. The floats were transferred to the water last year.

G. E. Q. Johnson Talks to Dakota Bar on Crime

Fargo, N. D., Sept. 2.—(AP)—Federal Judge George E. Q. Johnson of Chicago, who, as district attorney prosecuted Al Capone, said in an address here tonight that organized crime and racketeering can be wiped out by striking at the source of gangsters' incomes. Judge Johnson, speaking before the annual convention of the North Dakota Bar association, said that the answer to the gangster problem was to take the "easy money" out of racketeering, adding that a gangster shorn of wealth is a beaten criminal.

THOUSANDS FLEE FROM HOMES IN TEXAS FLOODS

Eagle Pass, Tex., Sept. 2.—(AP)—One thousand residents of Eagle Pass and an estimated 12,000 to 16,000 of the population of the Mexican town of Piedras Negras were driven from their homes today as the Rio Grande and other streams in southwest Texas went on a rampage.

Three-fourths of Piedras Negras, opposite here, was under water. Most of the 23,000 inhabitants had taken refuge on hill sides. Scores of adobe houses crumbled and fell in ruins.

A virtual cloudburst this afternoon, with rainfall of 3 inches in an hour impeded rescue work. In Eagle Pass twelve blocks in the residence district and part of the business district were inundated.

After reaching a peak stage of 52 feet, 10 feet higher than the record mark in the disastrous flood of 1922, the Rio Grande began to subside here. In some sections the rain in the past few days exceeded ten inches, while virtually all of southwest Texas had more than four inches.

An iron bridge over Devils river was carried away, severing a railroad line leading west of Del Rio. Part of the international bridge linking Del Rio with the Mexican city of Villa Acuna also was torn out.

Boy Falls from Truck; Suffers Skull Fracture

Milwaukee, Wis., Sept. 2.—[Special.]—Jack Mickler, 7, 1926 West State street, suffered a fractured skull when he fell from a truck at 19th and West State streets this afternoon. He was taken to the County Emergency hospital.

RARE COINCIDENCES MARK LIVES OF TWO UNRELATED KINNES

Watertown, N. Y., Sept. 2.—(AP)—Between Harry C. Kinne, 52, Wilmette, Ill., lawyer, and Harry C. Kinne, 50, Watertown business man, there is no blood relationship and the two men had never before met, but when the Kinne from Wilmette called on the Kinne of Watertown today, this rarity of coincidence was disclosed.

They look enough alike to be taken for brothers, each has a son, named Harry C. Jr.; each has a daughter, Ruth; each has a brother, C. E.; each is a member of village or city council. The Watertown Kinne's son is a sophomore at Colgate, the Wilmette Kinne's son enters that institution as a freshman this month.

Some years ago the Wilmette Kinne's attention was called to a newspaper clipping chronicling the Watertown Kinne's election to the city council and a correspondence acquaintanceship was struck up, culminating in their meeting today.

Four of Family Drown as Auto Plunges Off Wharf

Long Beach, Cal., Sept. 2.—(AP)—Trapped in their automobile when it plunged off the end of a wharf, R. L. Barnes, of Longbeach, his wife, mother and son all were drowned.

POLICE PROBE POP INSTITUTE AFTER BOMBING

Its Agent, Known as Gang Member, Is Quizzed.

Police started an investigation last night into the activities of the Carbonated Beverage Institute of Chicago, 228 North La Salle street, which was formed three months ago with reputable business men behind it, and which has for its field agent Dave Ostran, 44 years old, alleged hoodlum organizer, who was once acquitted of a labor murder.

The inquiry is the result of the bombing, early Wednesday morning, of a food shop at 5040 West Madison street, which tried to handle carbonated soda pop manufactured by a concern which does not belong to the institute. Ostran, sought for questioning since then, surrendered at the detective bureau last night, and was examined by Chief of Detectives William Schoemaker, Assistant State's Attorney Edward C. Duffucy, and Sergt. Michael Toohey of the bomb squad.

Recall Agent's Career.

Sergt. Toohey said that because of Ostran's past, he seemingly did not fit in with the apparently respectable background of the institute. Chief Shoemaker, holding similar views, added that he would look into reports that the institute was moving to boost the price of ginger ale in cabarets from a $1 minimum to $2.

Ostran told the police and Duffucy that he has been employed by the institute for ten weeks at a salary of $100 a week. The institute, he said, was created by several business men who put up $25,000. Of that capital $5,000 went for the office furnishings and rental, he said, leaving a working balance of $20,000 in the treasury.

"To Set Prices," He Says.

"The purpose of the institute is to control the soda pop industry and set prices," Ostran is reported to have admitted. "I'm supposed to straighten out disputes. There are 131 bottling companies in Chicago and I've already lined up 58 of them, who produce 90 per cent of the carbonated beverages in the city."

As an organizer Ostran is experienced, police say. He was known as one of the "Four Horsemen," a group of hoodlums actually five in number which included besides himself Danny Stanton, John Cherbo, James Mogley, and John [Mitters] Foley, the latter since slain. Ostran was active in the union troubles of the Checker Taxi company in 1924 and was tried with the "Four Horsemen" for the murder of Israel Rappaport. After his acquittal Ostran was identified with the Cleaners and Dyers' Institute and the Auto Wreckers' association.

Cause of the Inquiry.

The bombing which caused the inquiry occurred in William Rudin's market in Madison street. Rudin told police that the bombing was caused by his desires to buy soda pop from the Red Top Beverage company, 1521 South St. Louis avenue. Previously he had been buying from the Liberty Bottling company, 4401 West 22d street.

On Tuesday, Rudin said, he made a purchase from the Red Top concern. Not long afterward, he charged, a driver appeared with four hoodlums, and made him return the purchase. The Liberty company belongs to the institute; the Red Top is not a member.

TWENTY INJURED IN RIOT AT PEACE MEETING IN PARIS

[Chicago Tribune Press Service.]

PARIS, Sept. 2.—Peace broke out here tonight, resulting in injuries to twenty persons and 50 arrests. The incident occurred when nearly 10,000 people jammed into a hall to hear members of the international committee formed at the Amsterdam congress against imperialist war tell the results of their labors.

More than 2,000 policemen and republican guards, mobilized to keep order, clashed with the crowd swarming outside the hall unable to gain admittance. Rioting continued in the street and nearby cafés for several hours before calm was restored.

Maxim Gorki, chief attraction of the meeting, was unable to appear owing to a sudden illness which sent him to a clinic in Berlin, but those who were able to jam into the hall heard a dozen prominent radicals and pacifists, including Prof. H. W. L. Dana of Harvard university, who was recently denied entrance to England.

TRAIN VICTIM IDENTIFIED.

The body of a man about 45 years old, who was killed by an E. J. & E. train near Barrington, was identified yesterday as that of Felix Moreno, a railroad construction laborer.

QUALITY-SERVICE-SATISFACTION

New Fall
BRUCEWOOD DRESSES

Did you ever hear of the man who fell in love with the girl before he saw her face? That's one of the reasons why Brucewood turns her magic to the back as well as the front

$17.50

Sizes 12 to 44. This style 12 to 20—7th floor

MAURICE L ROTHSCHILD
State at Jackson

QUALITY SERVICE SATISFACTION

ROTHMOOR COATS

$50

Dress coats of breathless allure—travel tweeds with the crisp tang of Scotch moorlands—such luscious furs, such luxurious quality that women expect the price to be twice $50

Sizes 12 to 46; stouts 33 to 45

MAURICE L ROTHSCHILD
State at Jackson

Clearance of Sofas

$59

This is one of a number of models drastically slashed for quick clearance today.

The Sale of Furniture

The Sale of furniture is at its peak with once in a lifetime values in good furniture for every room. For the benefit of Saturday afternoon shoppers we shall be .....

Open All Day Today

TOBEY

Michigan Avenue at Lake Street

YOU HEAR IT EVERYWHERE "Switch TO THE HUB"

Stores Open Saturday Evenings

New Low Prices for Fall—

Westminster "Triple Guard" Men's SILK HOSE

Formerly 50c 35c

With the English Foot

Formerly $1 75c

These new low prices will make hundreds of new enthusiasts for Westminster Hose. The same fine quality silks. The same wonderful "Triple Guard" heel and toe at both prices. And the full fashioned English foot at 75c—no seams to walk on. Black, tan navy and gray.

THE HUB
HENRY C. LYTTON & SONS
State and Jackson—CHICAGO
EVANSTON GARY OAK PARK

COUPON FOR TRIBUNE ACCIDENT INSURANCE POLICY

For New Policy or Renewal. $1.25 a Year

To secure the Chicago Tribune-Federal $7,500.00 Travel Accident Insurance Policy, or to renew for another year one previously issued to you, cut out and fill in the application below and send it with registration fee of $1.25 to Tribune Insurance Dept., Federal Life Insurance Co., 168 N. Michigan Ave., Chicago, Ill. Remit by money order or check payable to Federal Life Insurance Company. (During the first five years, as provided in the policy, the value of all specific indemnities increases 10% each year the policy is renewed.)

☐ NEW POLICY OR ☐ RENEWAL
Check here if you wish new policy. Check here if you wish old policy renewed.

APPLICATION for $7,500.00 TRAVEL ACCIDENT INSURANCE POLICY
Issued to Readers of the Chicago Tribune

If Renewal, write Policy Number here. No.....

(If you wish a new policy ALL QUESTIONS BELOW MUST BE ANSWERED. If you wish to renew a policy previously issued to you, indicate above and fill in name, address and policy number.)

Do you apply for a $7,500.00 Travel Accident Policy in the Federal Life Insurance Company, issued only to Readers of The Chicago Tribune?.....

What is your Full Name?.....

Address?..... Number Street

..... City State

What is your Age?.....Place of Birth?.....

Date of Birth? Month.....Day.....Year.....

Are you Totally Blind or Deaf?.....Are you Crippled to the Extent That You Cannot Travel Safely in Public Places?.....

What is the name and address of person to whom you want this insurance paid in case you are killed? (If not answered insurance will be payable to your Estate.)

Beneficiary's Name?.....

Relationship?.....

Address?.....

Do you certify that you are or will become a reader of the Chicago Tribune?.....

Sign your name here.....

NOTICE: Not more than one policy will be issued to any one person. Issued Only to Applicants Over 10 and Under 70 Years of Age.

CATCH AS CATCH CAN LAWMAKING PERILS SESSION

Shanahan Points to Lack of Approved Program.

[Continued from first page.]

committee" of nine legislators created during the state fair will meet before next Wednesday—the day the session convenes—and doubt is expressed that that committee can fix up an agreed program in a matter of a few hours.

Ryerson Is in East.

Edward L. Ryerson Jr., chairman of the Illinois emergency relief commission, is in the east, but is expected to be in Springfield with some of his associates on Wednesday. Corporation Counsel Sexton and Hayden Bell, who were asked to cooperate with De Witt Billman of the legislative reference bureau in the compilation of bills, will go to the capital on Tuesday.

But it is not expected that from such sources will originate a drive behind an established program. The emergency commission, for example, holds that the methods of providing more money is exclusively and entirely a matter for the legislature, with which it should not interfere.

SCHOOL RELIEF UNLIKELY

BY OSCAR HEWITT.

Financial relief of the Chicago schools is one of the three chief reasons given by Gov. Emmerson for assembling the legislature in special session next Wednesday, but doubts were expressed yesterday whether the lawmakers would grant any substantial relief.

It is said that unless the attitude in local educational circles toward the general assembly changes there will be no pay day for the teachers and other school employés before the schools reopen Sept. 12.

Pay Day for City and Canal.

In contrast the employés of the city and sanitary district were provided with pay days yesterday and Thursday. City Controller Szymczak borrowed $1,900,000 from the First National, Continental Illinois, Harris Trust and Northern Trust banks. This was sufficient for the two weeks' pay of the first half of June.

From these same banks Trustee Ross A. Woodhull, chairman of the sanitary district's finance committee, obtained $250,000 to pay employés for the month ending June 15.

The city and sanitary district still have some credit. They have been able to borrow for pay rolls, while the board of education has not been able to get the loan of a dollar on its 1932 tax anticipation warrants, except from the city's surplus funds.

"N. S. F." Law Bars Sale.

The chief obstacle standing in the way of the sale of the board's warrants is the "N. S. F. check" law, passed by the last session of the legislature and more recently declared valid by the state Supreme court. The new act says that "N. S. F. checks" may be used for the payment of taxes. This, according to Chapman & Cutler, security experts, makes it possible that actual cash received in payment of taxes might be insufficient to pay off all the tax anticipation warrants.

Therefore this law firm has refused to approve of the educational warrants of the school board. Without that O. K. the banks refuse to buy the board's educational warrants and City Controller Szymczak announced yesterday that the city's aggregate of funds cannot invest in them.

Bars Aid from City.

"The city would invest in these educational warrants," said the controller, "but it cannot purchase these warrants unless they can be sold later to liquidate securities and enable the city to use the cash in the various funds for the purposes designated by law."

In a word, the city controller says he cannot and will not permit the city's assets to become "frozen" in these educational warrants. To make these "N. S. F. checks" unobjectionable to Chapman & Cutler, Gov. Emmerson in his call permits the legislature to repeal that section of the statutes which allows these "checks" to be utilized in the payment of taxes.

The obstacle to this solution is the lack of support among the teachers for this proposed change in the law relating to "N. S. F. checks." Some of the leaders among the teachers are opposed to the change, others are noncommittal, and none of them have yet said they favor the change. This was the attitude yesterday among Chicago teachers. From downstate came information that the organized teachers, as represented by Robert C. Moore of the State Teachers' association, are opposed to modification of the law.

Teachers Influential.

Local legislators said the teachers have much more influence in the general assembly than have the banks and investment houses.

They predicted that the proposed change in the "N. S. F. check" law cannot obtain the necessary 102 votes, or two-thirds majority, in the house to make the change effective at once as an emergency measure, if the teachers are opposed to it. Without the 102 votes, a change in the law would not become effective until July 1, 1933, which would not be of any aid in the sale of 1932 tax warrants this fall to pay teachers' salaries.

In fact, two legislators consulted said that they think that it will be impossible to get 102 votes unless the teachers' organizations openly advocate a change in the "N. S. F. check" law.

"Why should I vote for the change," said one of them, "unless the teachers want it? The bankers are of no service to me."

School Board Inactive.

The members of the board of education have not yet indicated any eager desire for modification of the "N. S. F. check" law. Their law department has not been ordered to prepare any bill, although some of the lawyers probably will draft one. Although informed on Aug. 24 that Gov. Emmerson contemplated the calling of a special session, neither the board nor its officers made any request to Gov. Emmerson for a change in the law, until seven hours before the call was issued Thursday evening. Then Vice President James Heming-

Municipal Court Gets Latest Type Patrol Wagon

Harry L. Williams (left), chief deputy in charge of Municipal court bailiffs, and Deputy Bailiff Joe Kowalsi beside new Municipal court patrol wagon. Mr. Williams is the originator of this type of vehicle. The wagon carries sixty passengers. [TRIBUNE Photo.]

Room for Sixty

A newly designed "paddy wagon" with a capacity of 60 prisoners, was delivered yesterday to the Municipal court. It will be used for transporting prisoners between the central police and courts building at 11th and State streets and the county jail and Bridewell.

The new patrol wagon is 35 feet long, and cost $7,000. It is mounted on a truck chassis. Harry L. Williams, chief deputy bailiff of the Municipal court at the police building, was responsible for the design of the vehicle. Instead of a door at the rear through which police load prisoners into the old fashioned patrol wagons, the new wagon has a door at the side, just back of the driver's seat. This will enable the wagon crew to watch the door and eliminate escapes which occasionally took place from the old type of wagon when the rear door was insecurely fastened.

The seats inside run in "U" form around the two sides and rear of the wagon, instead of along the sides only. They are just as hard, however, as those in the old patrol wagons.

way sent a telegram asking that the call permit a change in the law, but did not suggest even the general character of the change he would sanction. The Federation of Women High School Teachers sent a telegram urging that "provisions for the relief of the Chicago teachers be included in the call," but did not recommend any change in the "N. S. F. check" law.

James Armstrong, special secretary of the Chicago Principals' club, said yesterday: "I am of the opinion that the legislature should not meddle with the N. S. F. act. I hope the board will issue the N. S. F. checks. That will put them in the hands of individuals, instead of in the hands of bankers. If the board issues the N. S. F. checks the bankers will buy the tax anticipation warrants."

Teachers Are Undecided.

Margaret Haley of the Chicago Teachers' federation said her organization probably would be guided by the advice of attorneys. She urged that the legislature "address itself to teachers' pay situation in Chicago," but was noncommittal on "N. S. F. checks."

Dorothy Weil, president of the Women High School Teachers, said that she could not imagine how the teachers can be paid unless the "N. S. F. check" law is modified, but she thought it foolish for the teachers to relinquish all of their rights under that law. She suggested that perhaps the bankers would be satisfied if a new law prohibits the school board from issuing more than a total of 75 per cent of its tax levy in "N. S. F. checks" and tax anticipation warrants combined.

TRAIL FORGERY CLEW IN HAWKING OF TAX WARRANTS

City Controller Szymczak's inquiry into various offers to sell to brokers a number of 1930 tax anticipation warrants that are in the city treasury took a new direction yesterday when investigators began to search for a person who is said to have seen the warrants that were offered for sale.

Reports that such warrants had been exhibited gave strength to the theory that forgery has been at the bottom of some of the negotiations. The controller said, however, that he had no idea of just how the forgers expected to operate. It would not have been enough to exchange the spurious warrants for the real ones in the city vaults, he said, because the valid warrants are made payable to the city. If the valid warrants were used in the final transaction, indorsements would have to be forged on them.

The forgery suspicions linked the city investigation with that of county officials. A forgery of $3,000 worth of county warrants was discovered in County Treasurer McDonough's office last June. The city and county forgery investigation, it was said, has no connection with the persons questioned this week by the police on offers to sell city warrants.

County officials said they thought the $3,000 worth of forged county warrants turned into the treasurer's office were "feelers." If the duplication had not been discovered, they said, the forgers would have carried on their work on a big scale.

Cowles, R. F. C. Member, Here on Way to Capital

(Picture on back page.)

Gardner Cowles, who was appointed as a member of the Reconstruction Finance corporation after the resignation of Charles G. Dawes, paused yesterday in Chicago on his way to Washington, D. C. Mr. Cowles, who is the publisher of the Des Moines, Ia., Register and Tribune, believes the R. F. C. has aided credit and has created a better financial feeling in the south. Asked if he thought the R. F. C. would aid Chicago school teachers, he said he understood it is not legally possible for the corporation to supply direct aid to municipal employés.

SCHOOLS READY TO OPEN DESPITE MONEY SHORTAGE

Expect 10,957 More Pupils Here.

Schools will open in Chicago and surrounding suburbs within the next two weeks despite drastic curtailment of salaries, teaching forces, and courses. In Chicago alone the doors will be thrown open on Sept 12 to an estimated 512,670 pupils, an increase of 10,957 over last year.

Estimates based on trends in school population and changes within the system and released yesterday by William J. Bogan, superintendent of Chicago's public schools, reveal that the senior high schools probably will enroll 112,272 in all branches, as compared with 100,769 in 1931. The junior high schools are preparing for 46,218 students, as compared with 40,934 of a year ago. This number will include 3,000 ninth grade pupils who otherwise would enter senior high schools.

Birth Drop Hits Classes.

School statisticians believe there will be an enrollment of 341,487 pupils in the elementary schools, or a decrease of 1,918 from the figure of last September. They draw their deductions in this case from a drop in Chicago's birth rate from 24.1 per thousand population in 1913 to 15.3 in 1931.

Decreased enrollment is expected in Normal and Crane colleges and in the continuation schools.

In Evanston 11,500 children will begin their studies in high and elementary schools on Sept. 12. Keeping the schools open depends upon the sale of tax anticipation warrants, according to officials. A similar situation exists with regard to the New Trier High school and the grade schools of Winnetka and Kenilworth, which also are scheduled to open Sept. 12.

Wilmette Seeking Funds.

The six elementary schools of Wilmette will open tentatively on Sept. 19. The opening date will be definitely decided on Sept. 15, at the conclusion of a drive to sell $80,000 worth of tax anticipation warrants. Gordon MacKenzie, superintendent of the Glencoe schools, which will open Sept. 12, said $15,000 on hand will keep the system running for a month and a half.

Glencoe teachers have taken a voluntary 10 per cent pay reduction, and music, home economics, art, manual training, and some aspects of physical training have been eliminated. The six schools of Highland Park will open next Tuesday and will depend upon the sale of tax anticipation warrants for continuance.

Lake Forest Has Money.

The Lake Forest schools, with money in the treasury and in the best financial condition of any north shore system, will open Tuesday. Waukegan High school, with its vocational department dropped, will start on Tuesday and the grade schools of that city on Sept. 19. Deerfield-Shields High school will open on Tuesday.

The latest opening date for any of the suburban schools will be in Oak Park, where the eleven grade schools will start on Sept. 26 as an economy measure. Oak Park High school will open on Sept. 12. Schools in Maywood, Cicero, Berwyn, Melrose Park, and Broadview will open Tuesday, while the La Grange schools will open on Sept. 19 and Proviso High school on Tuesday.

BUILDING ASSOCIATION ROBBED.

Three bandits invaded the office of the Bell Savings, Building and Loan association on the fifth floor of the Morton building 208 West Washington street, yesterday, held up the manager, N. F. Morrison, and four other employés, and took $260. The association composed of telephone company employés.

RELIEF CAMPAIGN TO BE CONDUCTED AT MINIMUM COST

Arrangements for conducting Chicago's 1932 relief fund campaign with a minimum of expense, so that practically all of the funds contributed will be available for actual dispensation by organized charities participating in the drive, were concluded yesterday at a meeting called by Robert A. Gardner, chairman of the fund raising committee.

The purpose of the campaign is to obtain funds for the needs of organized charities outside of those provided for by federal and state unemployment relief. Funds contributed by the public will be necessary to carry on such work as child welfare, free hospitalization, care of the aged, and family relief other than that due to unemployment.

The various charities participating in the fund raising campaign will supply clerical help to the committee from their own permanent organizations. Executives of the campaign will be recruited from leading business men of the city, to be appointed soon by Mr. Gardner, who will give their time.

Where expert help is necessary, such as in the auditing department, local industries have agreed to furnish part time workers from their staffs, without cost. Space for headquarters of the drive has already been donated in the Otis building, 10 South La Salle street.

CERMAK IS FETED IN DUBLIN; ASKS AID FOR THE FAIR

[Chicago Tribune Press Service.]

DUBLIN, Sept. 2.—Mayor Cermak of Chicago tonight said he was enjoying his European trip. Picking up a Dublin paper, with his party pictured on the front page, the mayor remarked: "It was all like this."

Mayor Cermak and his party were met at the Dunlaoghaire pier by Lord Mayor Alfred Byrne. After breakfast Mr. Cermak called on American Minister Frederick A. Sterling. He then visited Sean Lemass, minister of industry, and discussed the possibilities of the Free State being represented at the Chicago Century of Progress next year.

Mr. Cermak will leave Dublin tomorrow night for London and will sail from Southampton for home on Sept. 8. He will not see President de Valera during his stay here, preferring to avoid possible complications with Irish politics.

BOMB EXPLOSION WRECKS BUTTER AND EGG STORE

Damage of $1,000 was done this morning by a bomb explosion apparently directed against Anthony Bukowieckl's butter and egg store at 4446 South Ashland avenue. Windows and part of the front fixtures were ruined. A front window in the Superior Copper Specialties store at 4448 South Ashland avenue, next door, was broken. No one could be found who saw the bombing and no motive for the attack was learned.

A small black powder bomb was exploded yesterday at the entrance to the Smith Blue Lantern sweet shop, 960 South Oak Park avenue, Oak Park. The explosion shattered the front door and window of the shop and tore a hole in the sidewalk. Mrs. Pearl Smith, owner, told police she believed the bomb was intended for some other store.

Out of Respect to the Memory of Our Beloved President

Mr. Isidor Weil

The Main Office and All Branch Offices of the Weil-McLain Co. Will Be Closed All Day

SEPTEMBER 3RD, 1932

WEIL-McLAIN CO.

REVEAL CHILD ABANDONMENT DOUBLED IN YEAR

Baby Left in Auto Taken to Orphanage.

BY KATHERINE KELLEY.

Child abandonment has more than doubled in the last year. This was revealed yesterday after a new abandoned infant arrived at St. Vincent's orphanage, the fifth since Monday.

The latest arrival was a 3 weeks old baby boy who, until his mother is found, will bear the name of Patrick Madden. This is the name of the Racine avenue policeman who took the child to the orphanage on Thursday after the baby had been found by Joseph Bacheski, 3068 Davlin court, in his automobile. If the mother is not found within six months, Patrick will be placed for adoption.

More Children Abandoned.

"These unsettled times have increased the abandonment of children," said Miss Bernadine Healy, investigator for the orphanage. "In normal times we had an average of one a week. Now it is usually two a week, and sometimes one a day. Faced with starvation, many mothers know their children will be well taken care of in other hands. So they place them on a doorstep. Many mothers stand across the street and wait to see if their child is taken in.

"We find close to 90 per cent of the mothers of the abandoned babies, however. By tracing clothing, visiting the neighborhood where the child was abandoned, and by investigating in hospitals, we eventually find most of the mothers. Many mothers are so conscience stricken that they take their babies back, but others want them placed out for adoption."

Many Babies Adopted.

In the past nine years more than 1,200 children under 3 years old have been legally adopted from St. Vincent's. The home which now has 38 infants above its normal 200 capacity, care for about 300 children in a year. Between 150 and 200 of these are adopted yearly.

"Only one of those 1,200 children ever had to be removed from its adopted home, and that was because of financial reverses in the family," Miss Healy said. "We have never had to take a child adopted from the home to the Juvenile court as a dependent or delinquent.

"Three babies went out of St. Vincent's today into homes where they will be trained and educated. A 7 months' old boy went into the home of a childless couple and will be called Junior. A 5 months' old girl was adopted into a home where there was but one other child, a 16 year old girl. And the third, a 4 months' old girl, will be the baby sister of two boys who were both adopted from the orphanage.

Goes to Wealthy Home.

"I know of a 19 year old girl who was adopted when five days old by wealthy people. She has been to Europe two or three times and is now going to an eastern boarding school. I picked up a newspaper just the other day and saw a picture taken at a society wedding in the east. The maid of honor I recognized as a girl adopted from St. Vincent's.

"So many couples want children in their homes, any many parents who lose a child by death, come to us. There is the couple whose 3 year old son died of pneumonia. He was buried on a Wednesday. On the following Saturday the parents came to St. Vincent's and adopted an 18 months old boy.

"Then there was the doctor who lost a 9 year old girl. His wife came with a friend to visit the orphanage with no thought of adopting a child. But there was one little girl she couldn't get out of her mind. She brought her husband and they took the child with them."

The orphanage cares for children of all races and creeds, and where the religion of the child's parents is known, it is often placed in a home of corresponding faith. St. Vincent's orphanage is at 721 North La Salle street. It was founded fifty years ago and is conducted by the Daughters of Charity of St. Vincent de Paul.

Veterans of Foreign Wars Meet in Milwaukee in '33

Sacramento, Cal., Sept. 2.—(AP)—The Veterans of Foreign Wars today selected Milwaukee, Wis., as the 1933 encampment city.

new low excursion fares—

WEST

180 Day Return Privileges

Only Greyhound offers so wide a choice of highway routes to cities of the West and Pacific Coast. Schedules go straight through in excellent time, or you can stop along the way. Comfortable parlor coaches—lowest fares ever.

	One Way	Round Trip
DENVER	$18.50	$33.30
Colorado Springs	18.50	33.30
Pueblo	18.50	33.30
Albuquerque	29.25	52.65
El Paso	35.75	64.35
Los Angeles	34.50	62.10
San Francisco	34.50	62.10

Phone WABash 7700

Union Bus Depot, 1157 S. Wabash. Loop Depots, 104 N. State, 112 W. Randolph, 503 W. Madison. South—6302 Stony Island Ave. North—Wilson and Broadway.

WESTERN PICKWICK GREYHOUND Lines

Baby Abandoned in Parked Auto

[TRIBUNE Photo.]

Three weeks' old baby boy who was found abandoned in parked automobile in front of 1107 North Wood street. The owner of the car, Joseph Backeski, had the child taken to St. Vincent's orphanage.

$690,000 to Idaho and Utah from Reconstruction Board

Washington, D. C., Sept. 2.—[Special.]—Emergency relief loans totaling $690,000 were granted to the states of Idaho and Utah today by the Reconstruction Finance corporation. They brought the total thus far granted from the $90 million dollars relief loan fund authorized in the emergency relief bill to $17,906,746.

Of the total advanced in the two loans today, $300,000 went to Idaho and $390,000 to Utah.

The Idaho loan, according to the corporation, was granted on the application of Gov. C. Ben Ross.

Lumber Regions Idle.

While the Idaho loan is to be used throughout the state for relief of destitution, Gov. Ross told the corporation the greatest need existed in the mining and lumbering regions where virtually all activity has been suspended.

The Utah loan, granted at the request of Gov. George H. Dern, will be used for relief in Salt Lake and Toole counties, the former to receive $300,000 of the advance and Toole county to get $90,000.

The county governments in Salt Lake and Toole counties, Gov. Dern stated, "are confronted with an impossible burden and facing a real crisis."

Ten states have thus far received relief advances from the finance corporation. With the amount loaned to each, they are as follows:

Illinois	$30,000,000	N. Dakota	50,000
Ohio	1,620,662	S. Dakota	150,000
Michigan	1,800,000	Florida	500,000
Louisiana	1,090,684	Utah	390,000
Wisconsin	3,000,000	Idaho	300,000

Pennsylvania, whose application for a ten million dollar relief loan was refused by the corporation several weeks ago on the ground that the state had not done all it could to help itself, was back at the corporation today to make another try. W. B. Rogers, director of the state emergency relief board, and Alice R. Liveright, secretary of welfare for Pennsylvania, seek a total loan of $45,000,000, of which ten millions would be immediately available.

HELD ON RADIO THEFT CHARGE.

Walter Thomaszewski, 24 years old, of 147 West Oak Street, was arrested yesterday after, it is alleged, he broke a window of the Tri-Par radio company, 110 North Wells street, and carried off a radio.

MOSCOW PLACES FOREIGN WRITERS ON FOOD RATIONS

MOSCOW, Sept. 2.—(AP)—Foreign correspondents in Moscow were put on food rations today for the first time. In furtherance of the restrictive measures adopted by the government to combat the food shortage, the store in which foreign correspondents buy their supplies was placed on a monthly allowance, effective immediately, on meat, butter, sugar, fish, bread, cereals, soap and cigarets. It was announced that next week the government will decide whether to ration other commodities also.

Only diplomats and correspondents are allowed to trade at this store. The former are not be placed on a ration basis. Correspondents and their families, numbering about fifty, have been permitted heretofore to buy as much as they required of all foodstuffs available.

The new order, placing the correspondents on approximately the same ration basis as other foreigners, is peculiar in that it does not allow the same quantity of food for each member of the family. The head of the family is entitled to about twice as much of each commodity as the other members.

Train Hits Auto with Man Sleeping; He's Unhurt

Elkhorn, Wis., Sept. 2.—[Special.]—Frank Earnest, 37, Sugar Creek, going home from town turned off the road onto the Milwaukee road tracks and drove a couple of miles before he stopped his car on the tracks and went to sleep. A passenger train hit the automobile without injuring Earnest much and the engineer found himself in an argument with Earnest for not turning out. Earnest complained to Sheriff Mason that the engineer "must have been drinking."

LABOR DAY SPECIALS

DUTCH MILL

the quality candy of Chicago

CANDY

Toffee, orange peel, fruit, nut bird centers, creams and summer candies.

2 lbs. for $1.02

ICE CREAM

All Flavors

Toffee, peppermint chip, banana, French lemon custard and other flavors.

50c qt.

Special Double Cones—5c

STETSON HATS

Stores Open Saturday Evenings

SILK LINED

$5

A silk lined Stetson Hat for $5! That is the greatest bit of news in the history of the hat industry! The traditional Quality standards, the recognized Style leadership are the same as ever—but the price is a new low.

THE HUB

HENRY C. LYTTON & SONS

State and Jackson CHICAGO | Orrington and Church EVANSTON | Marion and Lake OAK PARK | Broadway and Fifth GARY

© The Hub, 1932

PLANES COLLIDE IN AIR RACE; TWO PILOTS INJURED

Wings Interlock; One Victim May Die.

BY HUGH SEXTON.
[Chicago Tribune Press Service.]

Cleveland, O., Sept. 2.—[Special.]—Rounding the home pylon directly in front of the grandstand, at 125 miles an hour, two sportsmen pilots' planes collided today, the wings interlocked and they crashed from an altitude of about 75 feet. Both pilots were injured, one seriously, but are expected to live. The crash was the first serious mishap of the national air races this year.

The injured pilots are William A. Warrick, 28 years old, president of Skyways, Inc., of Cleveland, and Paul S. Bloom of Davenport, Ia. Both were rushed to Berea hospital, where Dr. Willard Bowser said Warrick suffered a moderate concussion of the brain and several lacerations of the head. Dr. Bowser first said that Bloom has suffered a mild concussion of the brain, but his condition later became much worse.

Warrick and Bloom were leading five other entries in the twenty-four mile race. Warrick was flying a yellow Davis monoplane [Leblond motor], owned by Art Chester of Joliet, Ill., and was in first place when he rounded the home pylon to enter the second lap. Bloom, flying a red Monocoupe [Lambert motor], owned by Harold E. Neumann of Moline, Ill., was close behind.

Wings Lock.

Just as Warrick began to straighten out from the steep bank at which he rounded the pylon, Bloom banked above and behind him, slipped down and the wings of the two planes locked. They lurched, then crashed about 200 yards from the stand. Warrick was thrown clear of his open plane, but field attachés had to extricate Bloom. Both were unconscious and there was no fire.

That both were not killed probably is due to the fact that they were flying into the wind when they collided.

With the elimination of Warrick and Bloom, the race was won by Sydney Monroe Nesbitt, Montreal, flying a Monocoupe [Lambert motor]; second, B. F. Stegall, Savannah, Ga., Travelair [Wright J-65 motor], and third S. B. Cleverly, Toronto, Ont., Monocoupe [Lambert motor].

Art Davis, of East Lansing, Mich., won the Aero club of Poland mile high race for the White Eagle trophy by climbing a Waco biplane [Wright J-69 motor] from the airport to 5,280 feet and diving back to the finish line in 3 minutes 11.55 seconds. The plane is owned by Art Killipi, of Chicago. James R. Wedell, of Patterson, La., flying a Wedell Williams racer [Wasp Jr. motor], was second, 3 minutes 14.76 seconds; Alexander De Seversky of New York was third, flying a Laird [Wright J-69 motor], and Col. George Kossowoski of Poland was fourth, flying a Polish P-11 pursuit plane [Bristol Jupiter motor].

Qualifiers for Monday Race.

This morning Ray Moore of Alameda, Cal., qualified a Keith Rider low wing racer for the 100 mile Thompson race of Monday by attaining an average speed of 237.738 miles an hour in four laps of the 3 kilometer course. The qualifying speed is 200 miles an hour. The racer is powered by a supercharged Menasco inverted in-line motor.

Mrs. Marie McMillin of Columbus, O., claimed a new record for women after a parachute jump from 20,800 feet. The former record, 18,000 feet, was set by Billy Brown of Del Monte, Cal. Mrs. McMillin said it was 8 degrees above zero at 20,000 feet. She landed four miles from the airport.

Florence Klingensmith of Minneapolis, flying a Monocoupe [Warner powered] won the Amelia Earhart trophy handicap race and an automobile as first prize. Her handicap was 7 minutes.

Starts Last, But Wins.

She started last, but easily passed the field of five participants, which lost considerable time mistaking smokestacks for pylons and wandering aimlessly off of the five mile closed course. Edith Foltz, Portland, Ore., flying a Bird [Kinner motor] was second, and Helen Ritchey, McKeesport, Pa., flying a Bird [Kinner motor], was third.

WITNESS FEARS TO PROSECUTE; GUNMEN FREED

Charges of robbery and larceny against St. Clair McInerny, 20 years old, and George Dilly, 35 years old, were dismissed yesterday when Randall Prieve, who caused their arrest, failed to appear in court to prosecute. It was reported that he fled the city in fear of his life following threats.

McInerny and Dilly were two of the three confessed shotgun bandits who were recalled to court and sentenced to prison by Judge James J. Kelly after he had given them their freedom on probation. They are to be taken to Joliet with the next shipment of prisoners. Another indictment against them will remain on the docket, it was said at State's Attorney Swanson's office, for use in the event of their early parole.

Ralph Trimble, the third gunman granted probation by Judge Kelly, disappeared and has not been recaptured. The three admitted robbing four finance companies while armed, obtaining more than $2,000.

ON WRONG ROAD TO TEMPERANCE, HARRIMAN SAYS

Colorado Springs, Colo., Sept. 2.—[Special.]—Immediate modification and then repeal of the eighteenth amendment was urged here tonight by Henry I. Harriman of Boston, Mass., president of the United States Chamber of Commerce. Harriman was attending the intermountain economic conference. He said prohibition now had a new aspect—economic as well as social.

"Have we started on the wrong road?" he asked. "Are there better ways to promote temperance than prohibition?"

Thousands See Planes Crash in Air at Cleveland Races

Rescuers removing victims from wreckage of planes at Cleveland air races yesterday after crash in midair. The two pilots, William A. Warwick and Paul S. Bloom, were injured. The planes crashed as they were rounding the home pylon in front of the crowd and fell 75 feet to the ground.
[Acme Photo.]

FLYING FAMILY, 8 IN PLANE, HOP FOR GREENLAND

Von Gronau and Aids Reach Japan.

[Chicago Tribune Press Service.]

OTTAWA, Ont., Sept. 2.—A radio message from a government ice breaker in Hudson strait to the department of marine here reported that the "Flying Hutchinsons," including George, his wife, their two small daughters, and a crew of four, took off this morning from Hopedale, Labrador, en route to Godthaab, Greenland. The hop is about 700 miles across Davis strait, and is a continuation of the Hutchinsons' leisurely trip from New York to London by way of the Arctic air route.

Plane May Be Confiscated.

COPENHAGEN, Sept. 2.—(AP)—The plane in which the "flying Hutchinsons" took off from Labrador today may be confiscated when they arrive at Godthaab. This was indicated by M. Oldenow, a member of the Greenland administration board.

Referring to the Danish government's refusal to permit the plane to cross Greenland, Oldenow said:

"It is difficult to predict what action will be taken because of the lack of precedent, but the local authorities necessarily will ask Hutchinson to show his papers and as these cannot possibly be in order the manager of the colony probably will telegraph here for instructions.

"It is possible that the machine will be confiscated, but anyhow I do not understand where Hutchinson hopes to get gasoline as there are no depots in Greenland except those established through the assistance of the administration board."

Advised to Follow Coast.

New York, Sept. 2.—(AP)—The New York representative of George Hutchinson today announced that he had advised the flyer to follow the coastline of Greenland rather than attempt to cross the icecap. It was explained that the Danish government considered a flight across the icecap too hazardous.

Von Gronau Reaches Japan.

MEMURO, Japan, Sept. 3.—[Saturday.]—(AP)—Capt. Wolfgang von Gronau, flying with three companions from Kakumabetsu bay on another leg of their leisurely trip around the world, landed here at 10:52 a. m. today [5:52 p. m. Friday, Chicago daylight saving time]. The German airmen took off from Kakumabetsu bay, in the Kurile islands, at 4:55 a. m. [2:55 p. m. Friday, Chicago time]. On arriving here they had flown 800 miles over the most difficult part of the Pacific crossing. Col. Lindbergh had several mishaps traversing the Kuriles in 1931.

DIVORCE TRIAL IS HALTED BY CABLED PLEA

A cablegram from Berlin, Germany, halted a divorce trial in the courtroom of Superior Judge Joseph B. David yesterday. It was from George Seldowitsch, an engineer, who asked that the judge stay a divorce decree sought by his wife, Frau Alesandra Seldowitsch, 37 years old, who charged her husband with desertion. Herr Seldowitsch charged that he was the injured party and asserted that he had not received legal notice that his wife was filing suit.

The message was taken into the courtroom by Attorney Benjamin H. Ehrlich, who was authorized by Herr Seldowitsch to contest his wife's suit.

"Bring your client here within 10 days or if that is impossible get some documentary evidence here," Judge David told the attorney. "Otherwise I'll sign Frau Seldowitsch's divorce decree as soon as its drawn."

Frau Seldowitsch is the daughter of a former admiral in the imperial Russian navy. She came to the United States two years ago. Her suit charges that her husband deserted her in Berlin on Oct. 5, 1930. She lives with her uncle and aunt, Dr. and Mrs. V. N. Ipatieff, at the Pearson hotel.

CANADA SETS UP FARM BOARD TO DRUM UP TRADE

[Chicago Tribune Press Service.]

TORONTO, Ont., Sept. 2.—After a three days' conference among Canadian farm leaders and provincial and federal agricultural ministers, a Canadian national advisory committee on agriculture was set up here today. Its personnel comprises all nine provinvial ministers of agriculture and Robert Weir, federal agricultural minister, as chairman.

The function and responsibility of the committee is to keep tab on world agricultural markets and see to it that Canadian farmers get the fullest benefits from food preferences granted by the United Kingdom to Canada at the recent British empire trade conference.

Flying Forecast

Special flying route forecasts for the period from 9 p. m., Sept. 2 to noon Sept. 3 [C. S. T.]:

Chicago-Evansville—Mostly overcast, rain over extreme south and possibly by morning over central portion; moderate to locally strong shifting winds except mostly east to northeast at low elevations.

Chicago-Cincinnati—Mostly overcast, rain probable over extreme south portion and by morning over central portion; moderate to fresh east to northeast winds at low elevations.

Chicago-St. Louis—Mostly overcast, some likelihood of rain over extreme south portion; moderate to fresh northeast to east winds at low elevations, shifting winds higher.

Chicago-Detroit-Cleveland—Mostly overcast; moderate to fresh winds at low elevations, mostly east to northeast, shifting winds higher.

Chicago-Twin Cities — Clear to scattered clouds, except mostly overcast over extreme south portion; moderate to fresh winds mostly south to southwest over north portion and southeast to northeast over south portion.

Chicago-Omaha—Clear to scattered clouds over west, broken to overcast over east; moderate east to northeast winds over east portion and southwest to southeast over west portion at low elevations, mostly west to southwest at high elevations.

Chicago-Kansas City—Broken to overcast, except mostly clear over extreme south; moderate east to northeast winds at low elevations, mostly south to southwest at high elevations.

Route forecasts for 12 hours ending at noon:

Atlanta-Evansville—Broken clouds, risk of local thundershowers near Atlanta, overcast with showers in Tennessee and general rain near Evansville.

Cleveland-New York — Broken clouds to overcast; showers west of mountains Saturday forenoon.

Secretary of State's Office Collections $19,884,649

Springfield, Ill., Sept. 2.—[Special.]—The various departments of the office of Secretary of State William J. Stratton, collected $19,884,649 in fees the first eight months of this year. Of the total the automobile department contributed $16,720,000 and the corporation department, $3,092,000. Passenger car license plates sold to Sept. 1 aggregate 1,269,662, and truck plates total 174,406.

BISHOP DEFENDS HOOVER'S STAND ON PROHIBITION

Pittsburgh, Pa., Sept. 2.—[Special.]—The new bishop of the Pittsburgh area of the Methodist Episcopal church denies the right of dry organizations to speak for Protestantism and Methodism on prohibition.

Bishop Adna W. Leonard not only defended the prohibition stand in President Hoover's acceptance speech, but he criticized the men of his own church who have failed to stand by the President.

"Between Mr. Hoover and Mr. Roosevelt there would seem to be no ground for hesitation," he said. "I do not favor resubmission, but if Mr. Hoover is elected, the probabilities are that the states which have been indifferent to enforcement by public opinion, will be compelled to cooperate with the federal government in its efforts to enforce the law as never before.

"I hold it unfortunate that men I esteem highly, as Dr. F. Scott McBride of the Anti-Saloon league and Deets Pickett and Clarence True Wilson of the Methodist board of temperance, prohibition, and public morals, have taken the position they have in regard to Mr. Hoover. They do not speak for Protestants as a whole, nor for the Methodist church.

"My position is that Mr. Hoover has been misinterpreted by the wet press and also by those stanch prohibition reformers whose names I have mentioned and who seem to have given the impression that Mr. Hoover has surrendered to the wets."

Illness Ends Venture to Reach Top of Himalayas

TROSTBERG, Germany, Sept. 2.—(AP)—The German-American Himalaya expedition, which set out in July to climb the peak, Nanga Parbat, on the western frontier of Kashmir, India, which rises to an altitude of 26,600 feet, has been forced to give up its objective because of severe illness among the party. Its members will return to Germany. This information was contained in a telegram from Fritz Bechtold, a member of the expedition, to his home here.

CHAPLIN'S BOYS ARE BARRED FROM SCREEN BY COURT

Their Mother May Appeal from Decision.

Los Angeles, Cal., Sept. 2.—[Special.]—Charlie Chaplin, who has made millions in the movies, today won his legal battle to keep his two sons—Charles Jr., 7, and Sydney Earl, 6—off of the screen. He successfully moved to restrain his ex-wife, Lita Grey Chaplin, from fulfilling a contract with Fox Films to feature the two boys.

Superior Judge H. Parker Wood, at the conclusion of argument by attorneys, made an order modifying the divorce decree of Chaplin and his former wife, Lita Grey Chaplin, to include a provision in the property settlement prohibiting employment of the children without written consent of both parents or consent and approval of the court.

Argue Another Writ Thursday.

There still is a writ of prohibition to be argued before the Appellate court next Thursday, but this writ, it was stated, will be dismissed. The writ, obtained by Mrs. Chaplin's attorneys, prevented further testimony at the Superior court hearing on an application of Chaplin for a permanent injunction to keep the two boys from working in pictures.

Immediately after Judge Wood announced his decision W. I. Gilbert, attorney for Mrs. Chaplin, asked for and obtained a ten day stay of execution to determine whether the case will be appealed. It was indicated Mrs. Chaplin probably will appeal the decision.

Neither Chaplin nor Mrs. Chaplin was in court when Judge Wood announced his decision.

Chaplin has waged his fight against employment of the children in pictures on ground that money for their care and education was amply provided for by his property settlement with his divorced wife.

Not a Final Decision.

Following the court's ruling today, Edwin T. McMurray, uncle of Mrs. Chaplin and associated with Attorney Gilbert as a member of her legal counsel, declared the court's ruling should not be construed as a final victory for Chaplin in the court battle.

McMurray declared that as the judge's order read that employment of the children could only be by consent of both parents or consent and approval of the court, this left the road open for Mrs. Chaplin and her attorneys to again go before the court and ask for approval of the film contract.

Miner Dies of Injuries; Nephew Hurt Same Way

Duquoin, Ill., Sept. 2.—[Special.]—Samuel G. Clark died in a local hospital as the result of a broken neck sustained when top coal fell on a group of miners at the Majestic mine here. Twenty-four hours after Clark had been injured his nephew, Henry Clark Jr., was caught in a similar accident and is in serious condition.

HORNER OFFERS AIR TROPHY FOR LEGION MEETING

Judge Henry Horner, Democratic candidate for governor, has offered a trophy for the winner of a special speed race at the American Legion charity air meet at Sky Harbor, Sept. 11, Maj. R. W. Schroeder, chairman of the events committee, announced yesterday.

Maj. Schroeder also announced a closed course race for sportsmen pilots will be held. The sportsmen will fly their own planes and compete for the Lear Radio-Aire trophy. The races will be flown around a three mile triangular course in plain view of the spectators. Parachute exhibitions, ground events and other features of the meet will be held in front of the clubhouse.

During the morning forty American Legion drum and bugle corps will contest for the honor of being chosen the best Legion musical organization in Cook and Lake counties. The proceeds of the meet will go for the relief of ex-service men.

MANDEL BROTHERS
a store of youth a store of fashion a store of moderate price*
*Copyrighted

The Lines of this
WOOL TURBAN
Will Do Wonders for You
$5.95

A soft, shallow crown curving to a roll that's flattering as can be. Look at the becoming way the veil is put on! In black, brown, green, navy or wine sheer woolen.

Main—Fifth Floor—State.

OPEN SATURDAY NIGHT UNTIL 9 O'CLOCK

QUALITY—SERVICE—SATISFACTION

A gala quality presentation for fall

NEW FALL SUITS—new topcoats—new furnishings, hats, shoes—in fact our store is crammed from top to bottom with distinguished apparel of the very highest quality attainable—styled by the master minds of the clothing world

BANKERS' GRAY
One of the very smartest suit colors for fall
$35
25% higher quality at the price than last year

You could get mighty fine suits last year for $35. To offer 25% higher quality this fall is an achievement that's next to superhuman. You'll like the new bankers' gray . . it's our leader . . in an immense selection for young men and men of all sizes and builds

Hickey-Freeman
Customized suits in deep fall shades
$35
Made to sell nationally for $50 $60 $65 $75

No one's ever questioned Hickey-Freeman's superiority. They excel in every field . . dignity of style . . luxury of woolens . . skill of workmanship. This is a group of most desirable deep fall colors . . and only our wish to clear them prior to receiving our newest commitments made possible this remarkably low price

Society Brand and other nationally famous suits
$25

Few makers have attained the quality reputation of these three . . few enjoy their fame for style . . and this group of suits more than justifies their reputation. We hardly have to point out that these values are of the most extraordinary nature

Men's suits, 2nd floor—young men's suits, 4th floor

$30 $35 $40 topcoats and polo coats at
$19.50

If there ever was a worthwhile investment this is it—the quality at this price represents one of the most outstanding values ever offered. Look what you can get—deluxe cheviots with worsted backs, rich camel hairs, sumptuous Donegal and Harris tweeds, smooth coverts—in full belt, half belt, fitted and box coat models as well as in polos and raglans. $30, $35, $40 values at $19.50

6th floor

MAURICE L ROTHSCHILD
Suite at Jackson
MINNEAPOLIS CHICAGO ST. PAUL

LET SCIENTISTS RUN WORLD AND END DEPRESSION!

One of Them Says Present Leaders Are Unqualified.

YORK, England, Sept. 2.—(AP)—If the world were ruled by engineers and scientists, Prof. Miles Walker told the British Association for the Advancement of Science today, there would be no depression, poverty would be wiped out, and everybody would be much happier.

The trouble, he said, is that the world is run on the principle of every man for himself. With engineers in control, young people would do all the hard work, the average standard of living would be equivalent to at least $2,000 a year, there would be a universal language and money system, and no more war between the nations because everybody's wants would be supplied.

Proposes Test of Theory.

Prof. Walker suggested that the British government organize an experimental, self-supporting colony under auspices of engineers, scientists, and economists "to ascertain how far it is possible with our present knowledge and the best methods of manufacture and distribution for a group of 100,000 persons to maintain themselves and continually increase their wealth when freed from restraints and social errors of modern civilization." If the experiment proved successful on a small scale it could be gradually extended to cover the entire world, he said.

Answering the question "What is wrong with the world?" Prof. Walker listed three evils—poverty in material possessions, poverty in outlook, and incompetence of rulers.

The main business of the world should not be to buy and sell, but to make the things men want and distribute them in the simplest and cheapest way, he said. Every one should contribute something to the wealth of society, whereas at present only about 15 per cent of the inhabitants of a civilized country do so.

Present Rulers Not Qualified.

Rulers now in the saddle are not qualified for their jobs, Prof. Walker continued. Most countries suffer from lack of "special intelligence and expert knowledge" in the makeup of their rulers and "this is especially so in the U. S. A."

With engineers in control, he said, an agreement would be made with every individual to supply food, clothing, houses, furniture, education and entertainment in exchange for his services. Young people would do all the hard work, but no one would work long hours because everything would be so efficiently organized.

Humanity's poverty of mental outlook Prof. Walker called even more serious than the unequal distribution of wealth. This is partly due to exhaustion of effort in the struggle for existence, he said, but more to the inefficiency of teaching methods. Education should be concerned more with things around us than with things of the past.

The Secret of Success.

One secret of success is being able to imagine it beforehand, Dr. W. Brown told the association today. A person's "will to succeed" often can be greatly strengthened by "imagination control," which enables him vividly to imagine success, he said.

Discovery that rain "wears out" stone buildings by aiding growth of bacteria also was reported by Prof. S. G. Paine. Rain water contains organic matter that aids development of bacteria on stone surfaces, he said, and the bacteria create acid products that attack the stone.

Other newly discovered bacteria probably are really to blame for formation of stone decaying chemicals that formerly were believed due to the atmosphere, Prof. Paine said.

800 PRINTERS STRIKE AGAINST PAY REDUCTION

About 800 union printers employed by 30 "key" job shops had been called out on strike by the executive committee of the Chicago Typographical union last night at the end of the second day under the arbitrary wage reduction instituted by the closed shop book and job printing employers. The employers on Thursday cut the wage rate from $1.29½ to $1.10 an hour.

"Unless the employers revise their stand and live up to their contract another 500 men may be called out on Tuesday," said Lawrence J. Corlas, organizer for the union.

"The employers are solid," said Harry G. Cantrell, secretary of the Franklin association, the employers' group. "Our need for relief is as strong as ever and consequently our position remains unchanged."

There is to be a meeting of employers at the Great Northern hotel on Tuesday. Meanwhile it was learned that the Franklin association had asked that the men go to work temporarily at the reduced rates and negotiations be started. Union officials said they were willing to negotiate, but only on condition that the contract scale be paid during the interim.

HOSTESS OF 1893 FAIR PAYS VISIT TO RUFUS DAWES

Rufus Dawes, president of the Century of Progress exposition, yesterday received a visit from the only living hostess of the World's Fair of 1893. She is Mrs. Francis N. Chase of 1025 East 48th street, who was hostess of the Iowa building. Mrs. Chase is 93 years old.

After touring the grounds and viewing the Hall of Science and Travel and Transport building, Mrs. Chase was taken to the old Iowa building in Jackson park at 57th street. The structure is now used as a shelter.

Mrs. Chase was born in Worcester, Mass., and went to Cedar Falls, Ia., as a young woman. Her husband was secretary of the Iowa commission at the 1893 exposition. Following his death in 1903, she moved to Chicago.

Two Injured as Boat Explodes and Sinks

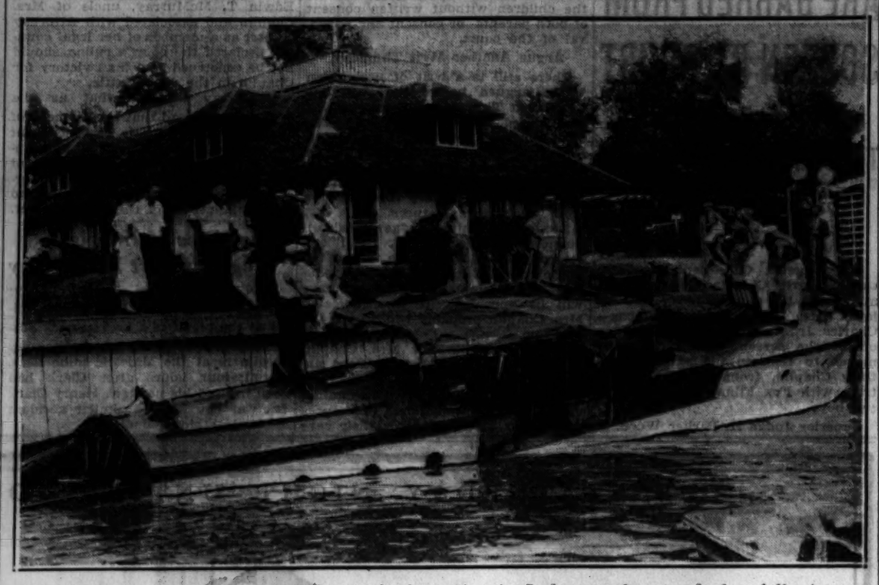

The cabin cruiser Stowaway as it was slowly sinking in Jackson park outer harbor following explosion yesterday. The owner of the craft, C. A. Moore Jr., and William Creasy were injured.
[TRIBUNE Photo.]

Rebels Vanquished

Arrow on map points to Itacoatiara on the Amazon river in Brazil, where federal cruisers shelled and sank two rebel ships which were about to attack city on shore. Tribune writer eye-witness of battle and describes end of revolutionary movement in state of Para.

BRAZILIAN REBEL SHIPS SUNK IN AMAZON BATTLE

Tribune Writer Views Fight from Shore.

BY ANTHONY PATRIC.
[Chicago Tribune Press Service.]

ITACOATIARA, Amazonas, Brazil, Aug. 24.—[By courier and airmail.]—A naval battle on the Amazon river off this city today ended the rebellion against the federal government of Brazil in the state of Pará.

The revolutionary movement began at Obidos, Pará, on Aug. 19. A handful of politicians, headed by Col. Pompa, special envoy of Gen. Klinger, leader of Sao Paulo's rebel forces, won the support of the 4th artillery battalion garrisoned at the fortress of Obidos in Para.

Both Ships Sunk.

The auxiliary cruisers Baependy and Inga, hastily armed steamers, were commandeered by the federal government at the port of Manaos, in the state of Amazonas, and met the rebel forces here. After a 40 minute battle the river steamer Andira and the cargo boat Jaguaribe, which the rebels had seized at Obidos, were sunk.

The battle began at 1 p. m., when the auxiliary cruisers sped from Manaos toward Obidos, carrying part of the 27th infantry and a large number of volunteers. The vessels cut off the retreat of the two rebel steamers, which had prepared to bombard Itacoatiara, after an unsuccessful demand for surrender.

Only a platoon of the 27th infantry battalion and a handful of volunteers defended Itacoatiara against the rebels, who had captured four 75 Krupp guns and a large number of heavy machine guns from the fortress of Obidos. The prompt arrival of the auxiliary cruisers probably saved the town of Itacoatiara from destruction.

Tribune Man Eye Witness.

The Baependy and Inga opened fire and sank the two rebel steamers. The rebel forces suffered heavy casualties, while only three sailors of the loyal forces were wounded.

THE TRIBUNE'S correspondent witnessed the battle and wrote his dispatch as a large number of small craft were rescuing the crews of the sunken rebel steamers.

Col. Pampa and a few of his officers are believed to have abandoned their men after ransacking the town of Parintins and, according to reports, are now in the vicinity of Faro on the Trombetta river, a tributary to the Amazon. The towns of Parintins and Obidos have been raided by Col. Pompa and his "desperadoes." Business houses, revenue offices and private individuals were forced to surrender large amounts of cash and foodstuffs under the menace of rebel artillery.

Dr. Abel Chermont, who has taken over the civil government of Obidos, as special delegate of Maj. Joaquim Barata, federal interventor in Para, has sent forces after bandits who, under the disguise of revolutionaries, are terrorizing the municipality of Oriximina.

Ecuador Rebels Surrender.

QUITO, Ecuador, Sept. 2.—(AP)—Alberto Guerrero Martinez, president of the senate, was installed as acting president of Ecuador today as the last rebel contingent backing Neptali Bonifaz surrendered.

His entry into the capital ended a rebellion which began last week when part of the army garrison mutinied and proclaimed Bonifaz president. Bonifaz was legally elected last fall and was to have taken office this month, but congress declared him ineligible on the ground he was not a citizen.

There ensued the heaviest fighting in Ecuador's recent history. Approximately 400 men were killed and nearly twice as many wounded as loyalist troops bombarded the capital with artillery and then closed in. There were reports the return fire by the rebels was directed by friars supervising the maneuvers from the church towers.

Boat Worth $30,000

Five persons escaped serious injury yesterday when a gasoline explosion in the engine room wrecked the Stowaway, a 61 foot cabin cruiser valued at $30,000, at the dock in Jackson park outer harbor at the foot of 64th street.

The owner, C. A. Moore, manager of the aluminum division of R. Lavin & Sons, 3426 South Kedzie avenue, and William Creasey, mate of the yacht, suffered minor burns and bruises. Three other persons on the vessel were not injured. They are Henry Hertzinger, harbor master; Walter Hammer, president of the S. & H. Foundry Co., Mishawaka, Ind., and John Walker, captain of a sailing yacht.

No one was in the engine room at the time of the explosion. Creasey, who was on deck directly above it, was thrown against the bridge by the blast. He and the others were rescued by coast guards, directed by Capt. Fred Stebbins, who heard the explosion a quarter mile away.

The coast guard crew towed the yacht to more shallow water and grounded it in the sand. Moore, who lives at 5520 South Shore drive, said the yacht was insured for $10,000.

COUNTY HOSPITAL MEDICAL SCHOOL SEEKS CHARTER

An application has been filed for a charter for the Cook County Graduate School of Medicine, to be affiliated with the Cook county hospital, Dr. Karl A. Meyer, medical superintendent of the county hospital, revealed yesterday.

Dr. Meyer said that he hoped the project could be started before the opening of the Century of Progress exposition next year, and that he anticipated indorsement of the school, in time, by the American Medical association and the American College of Physicians and Surgeons. The school will have for its faculty some of the greatest specialists in the world, he stated.

A board has been formed comprising of Dr. Frederick Tice, Dr. Philip H. Kreuscher, Dr. Raymond W. Nealy, Dr. William F. Moncreiff, Dr. Richard Jaffe, and Dr. Aaron Arkin.

The movement for the organization of the school has been entirely financed by the medical men interested, Dr. Meyer said.

Prefers Jail or War to Paying Alimony; Gets Jail

John Kmiec was arraigned yesterday before Judge Joseph B. David in the Superior court charged with having fallen $100 behind in alimony payments to Mrs. Anna Kmiec, 5540 Mango avenue, who divorced him in April. "She's a nagger," declared John. "To pay such a woman I would rather go to war, or to jail." "We haven't any wars, but I have a nice jail," said Judge David. "Bailiff, write a letter to Marshal Pilsudski in Poland, telling him we have a loyal Pole here who wants to go to war. Meanwhile, take the defendant to the county jail."

COMPTON GIVES NEW EVIDENCE ON COSMIC RAY

Arctic Zone Is Scene of Experiments.

Prof. Arthur H. Compton, University of Chicago physicist, yesterday telegraphed to colleagues at the university the results of a special observation in his experiments on cosmic rays, which he made Wednesday during the eclipse of the sun. The observation was made 100 miles north of the Arctic circle and about 350 miles from the north magnetic pole. The eclipse there was 95 per cent total.

Dr. Compton indicated the observation added important evidence to the theory that cosmic rays are electrons, rather than extremely short magnetic vibrations, somewhat similar to X-rays.

Because of the effect of the earth's magnetic field cosmic rays, if they consist of electrons, should be more intense near the magnetic poles than in the vicinity of the equator, and his colleagues interpreted Dr. Compton's wire stating "Confirms magnetic effect on rays" to mean that he had observed such an effect.

Dr. Compton will return from his observation point to Fort Churchill, on Hudson's bay, about Sept. 10 or 12 and from there will return to Chicago, from which he has been absent since he left the campus last March to measure cosmic rays at points in Mexico, South America, Hawaii, and Australia.

Photographs Itself.

LONDON, Sept. 2.—(AP)—Cosmic rays, flashing earth with the tremendous energy or more than 500 million volts, have been made to photograph themselves by means of a new invention just announced at Cavendish laboratory, Cambridge.

The new device, developed by P. M. S. Blackett and G. Occhialidi, snaps a picture only when "set off" by a cosmic ray entering it. Formerly cosmic rays could be photographed only by taking thousands of pictures continuously over a long period to catch an occasional ray, it was explained.

What is actually photographed is not the cosmic ray itself but the "track" produced by its passage through gases inside a recording chamber. The new apparatus takes a pair of photographs of each track, so that the direction in which the ray is traveling through space can be determined. The cosmic rays discharge the "ray-camera" about once every two minutes. Out of 100 pairs of photographs of cosmic ray tracks taken with the new apparatus, 59 showed that the particles causing the tracks—if they were electrons—possessed an energy of 500 million volts or more.

Widow Slain by Mother of Eight in Kentucky

Middlesboro, Ky., Sept. 2.—(AP)—Mrs. Amanda Longworth, 45, widow and mother of five, was shot and killed today as she stood singing beside a well drawing water for her home. Mrs. Frankie Bullock Miller, 38, mother of eight, was arrested and charged with the shooting. Police Chief Charlie S. Minton said Mrs. Miller admitted the shooting, but would make no statement as to the quarrel that caused it.

Auto Driver Injured by Missile from Another Car

Morris, Ill., Sept. 2.—[Special.]—Stanley Graham, 18, was badly cut in the face today when a sack of bananas was thrown from a passing auto through the windshield of the Graham car.

C and H MENU pure cane SUGAR BUY IT IN REFINERY PACKAGES

LEADERS ORDER MORE INTENSIVE FARM PICKETING

Plan to Renew Blockade at Sioux City.

Sioux City, Ia., Sept. 2.—(AP)—More intensive picketing of highways into Sioux City was ordered late today by Woodbury county leaders of farmers' nonselling "strike" which was confined to the territory around Sioux City in Iowa, Nebraska, and South Dakota, involving five counties.

The center of interest returned to the original scene of action when Woodbury leaders ordered complete picket lines reëstablished. For the first time in days, five truck loads of livestock reached Sioux City when vigilance was relaxed, and strike leaders at once announced that the highway blockade would be renewed.

Leaders said the blockade would be continued until Sept. 9, when governors of eleven middlewestern states have been called into a conference here, and that it would be kept in force indefinitely if some farm relief program is not formulated. The "strike" seeks to increase farm prices by withholding supplies from markets.

Quiet on Other Fronts.

Elsewhere, the "strike" movement slumbered as members obeyed a "truce" order from Milo Reno of Des Moines, president of the National Farmers' Holiday association.

Picketing continued in Plymouth county, directly north of here, where it was first started. Highways were also watched in Union county, S. D., and Dakota county, Neb., both of which adjoin Woodbury county.

More than 100 strikers remained near Cherokee, Ia., intent on solving a mysterious shooting early Wednesday when 14 holiday adherents were wounded by shotgun and rifle fire. They allowed produce to enter Cherokee, however, and turned their efforts to gathering evidence regarding the shooting.

Meeting Is Called.

John Chalmers, Iowa chairman of the National Farmers' Holiday association, announced all Iowa county leaders will meet in Des Moines Sept. 6 to plan to extend the movement and to discuss proposals to be offered at the governors' meeting.

Attorney R. G. Rodman of Cherokee county conferred again today with farmers regarding the shooting episode. He said he would present this data to a grand jury Monday and that he was not yet ready to announce his findings.

Most of the 300 holiday adherents, who yesterday declared they would remain at their posts until they were assured the case would be satisfactorily prosecuted, today were leaving for their homes.

Retail sales here have taken a decided slump since the "strike" was instituted, merchants say. They attribute this to reluctance of out-of-town buyers to pass through the picket lines.

Stockyards men declare the embargo has caused many shippers to send their stock to other markets and the strike is costing stockyards interests thousands of dollars daily. Many men have been laid off at packing plants here. Produce dealers and wholesalers say their businesses have suffered greatly.

SERIOUSLY ILL

ARTHUR G. WELLS.

Arthur G. Wells, vice president of the Santa Fe railroad in charge of operation, is seriously ill in the Presbyterian hospital, it was revealed yesterday. Mr. Wells, who is 70 years old, entered the hospital two weeks ago and underwent a major operation. His home is at 1540 Lake Shore drive.

ASK EVANSTON VOTE CONTROL BY CHICAGO BOARD

A proposal to place Evanston elections under the Chicago board of election commissioners was filed with County Judge Edmund K. Jarecki yesterday. The petition bore 10,057 names and was presented by Ald. Albert Smith of Evanston. The proposition will be placed before Evanston voters at the November election.

Smith said many of Chicago's other suburbs have accepted the authority of the election commissioners, and added that questions as to the legality of votes are few when the elections were conducted under the election board.

He pointed out that during the contest between James Simpson Jr. and Ralph Church for the Republican nomination for congress in the 10th congressional district the legality of thousands of Evanston votes was questioned on the grounds that no registration was held before April 12, primary day. Such matters are never questioned when they are controlled by the election commissioners, he said.

PARIS TO CONFER WITH U. S. ON GERMAN DEMAND

Clauses on Arms in Separate Treaty.

PARIS, Sept. 2.—(AP)—Although the United States is not a signatory to the Versailles treaty, France intends to consult the American government in connection with Germany's new demand for equality in arms with the other European powers.

In official quarters today it was explained the reason for consulting America is that the clauses of the Versailles treaty covering German arms are embodied also in the separate peace treaty which the United States negotiated with Germany in 1921.

Article 2 of the treaty between the United States and Germany says that the United States shall "have and enjoy" the advantages stipulated in certain parts of the treaty of Versailles. One of those parts is part 5 which stipulates the limitations on Germany's military forces.

France to Take Its Time.

Meantime the French government will take its time examining the German aide memoire, which demands revision of the Versailles armaments clauses. This consideration will be undertaken in collaboration with the other Versailles signatories.

The belief was expressed here that France will not depart from the traditional policy of turning over to the league of nations or to the disarmament conference, which meets again soon, all matters pertaining to disarmament.

The steering committee of the disarmament conference was planning at the time of adjournment a substitute treaty covering the armaments provisions in the Versailles document. It is expected France will agree to this if the other Versailles signatories consent.

French Council Meets Today.

In league of nations circles here it was said that Germany, being aware of that program, wants to negotiate a separate armaments agreement with France beforehand.

The French council of ministers, meeting tomorrow, will consider all phases of the German demand.

The Polish ambassador, whose government is vitally interested in German armaments, conferred for some time this afternoon with Premier Herriot.

120 Pennsylvania Miners Escape as a Fire Starts

Uniontown, Pa., Sept. 2.—(AP)—More than 120 miners—the night shift at the Republic Iron and Steel company's mine at Republic—calmly walked to safety through an airway tonight, while fire damaged the tipple and threatened to cut off their escape. The fire started in a small shed at the top of the tipple and spread to the "bull wheel" with which the cage is operated. This shut off the main shaft and the workmen hurried to the airway about two miles down the pit. Through this hole they emerged one by one.

DIES OF HEART DISEASE.

Mrs. Hilda Reed, 47 years old, died yesterday of heart disease in her home at 618 East 88th street.

RUDY VALLEE AND HIS WIFE PART FRIENDS

Separate Cordially with Aid of Referee.

(Picture on back page.)

New York, Sept. 2.—[Special.]—Rudy Vallee's father-in-law, Police Chief C. Z. Webb of Santa Monica, Cal., placed an arm about his son-in-law's shoulder on the sidewalk in front of Hyman Bushel's law office at 270 Broadway, and said:

"Good luck to you, boy."

Then Chief Webb handed his fragile, pretty daughter, Mrs. Fay Webb Vallee, into her motor car. They vanished uptown, presumably with Reno as a port of call on their journey back to the coast. Vallee and former Magistrate Bushel took another car. The Maine lad, whose weary, sustained vocal phrases made him the idol of a million girlish hearts, was bound for the steel pier at Atlantic City.

Vallee bore a separation agreement, which lightened his purse; his wife carried a copy of the same and a substantial increment out of Vallee's profitable earnings.

Wed in July, 1931.

Thus, in a deserted downtown street shortly after midnight today, formally was ended the nuptial romance which quickened the pulse of America's womanhood as lately as July, 1931.

The Vallees, "good sports," in the language of Mr. Bushel, the referee and moderator of their separation, parted without, so far as Mr. Bushel could recall today, a handshake. They parted, however, as friends, as far as Mr. Bushel could discern, no yearnings toward other mates. Their differences were merely temperamental.

Mr. Bushel refused to disclose the size of Vallee's separation settlement.

Reports of an estrangement have been published repeatedly for several months, but the lawyer insisted that Vallee and Mrs. Vallee had lived together until a week ago yesterday in his Central Park West apartment.

Parents Good Friends.

His parents came on from Santa Monica a month ago and have remained. Within the month the Webbs, the Vallees and the crooner's father and mother week-ended together at Kesack lake, Me.

Mr. Bushel issued a statement which expressed the hope that "Mr. and Mrs. Vallee be relieved from the constant pressure for information concerning the unfortunate turn that their marital affairs have taken."

He wouldn't say whether Mrs. Vallee intended to stop off at Reno for a divorce. She left New York with her parents at 4 p. m. today on the Twentieth Century Limited.

WOMAN DIES FROM BURNS.

Mrs. Marie Koschel, 53 years old, died yesterday in the county hospital of burns incurred Aug. 24 when she poured gasoline on a coal fire in the kitchen of her home at 3549 Belden avenue.

RESORTS AND TRAVEL

Ocean Travel.

3 Wonderful TOURS
"Off the Beaten Track"

San Francisco to TAHITI (Society Islands) and return. 23 days for the round voyage, permitting 8 days at Tahiti (or longer as desired).
First Class, $325. Intermediate First, $295

San Francisco to NEW ZEALAND and AUSTRALIA via SOUTH SEA ISLANDS. Circular tour of the Pacific, including 8 ports of call; return to San Francisco, Los Angeles or Vancouver, B. C.
First Class, $616. Intermediate First, $565

San Francisco to SOUTH SEAS, NEW ZEALAND, AUSTRALIA, JAVA, SUMATRA, STRAITS SETTLEMENTS, CHINA, JAPAN; return to San Francisco, via HONOLULU, or to Seattle or Vancouver, B. C., direct.
17 Ports of Call.
First Class, $932.45. Second Class, $688.35
All Tours available for 12 months, with stopover privileges.
Send for Booklet
UNION STEAM SHIP CO.
of New Zealand, Ltd.
230 California Street, San Francisco, "333"
North Michigan Ave., Chicago.
Telephone: State 3254-5, or any travel agent's office

WEST INDIES CRUISE
14 DAYS—$135
MUNSON STEAMSHIP LINES,
111 W. Washington St. Chicago

ILLINOIS.

STARVED ROCK HOTEL
All sports. Fine golf courses. Best cuisine. Delicious meals. Write NICHOLAS SPIROS, Mgr., The Starved Rock Hotel, Utica, Ill.

MICHIGAN.

3 DAYS' WEEK-END OUTING
Board and Room only $9.75. Tennis, Golf, Dancing (2 orchestras). Wire reserv. Open all fall. Lakewood Trianon, Lakewood, Mich.

QUALITY—SERVICE—SATISFACTION

News that will run 'round the world

STETSON HATS

In the very latest authentic styles and a full range of colors for

$5

In all the world more men buy Stetson hats than any other brand. And when Stetson prices are reduced so you can buy a genuine Stetson for $5.00, it's news—important news. For every one knows that the Stetson standard of quality is never lowered. Stetson hats are finer and better today than ever before. New fall styles are here now, both soft felts and derbies, at the $5.00 price

Other Stetson hats $7 to $40

MAURICE L ROTHSCHILD
State at Jackson
MINNEAPOLIS CHICAGO ST. PAUL

HOOVER ORDERS REINSTATEMENT OF POSTAL CLERK

Dismissed Gary Man Gets His Job Back.

[Chicago Tribune Press Service.]

Washington, D. C., Sept. 2.—[Special.]—With a speed and emphasis due to the personal urging of President Hoover, the administration rushed to reverse previous orders today in the case of Postal Clerk Ben H. Kerr, employed at Gary, Ind., who was dismissed on a complaint, one count of which was that he had advocated payment of the veterans' bonus.

By the President's order and despite the fact that Kerr had been charged with serious violations of the postal laws and regulations, the postal clerk was reinstated.

The White House was busy all day with the case. It was taken up at the morning's cabinet meeting. Postmaster General Brown and Chairman Thomas E. Campbell of the civil service commission were given instructions to give it their personal attention.

Deny Bonus Subject Barred.

Despite the inclusion of Kerr's probonus activities in the charges against him, vigorous denials that the bonus had been included in the list of political activities banned by civil service rules were the order of the day.

In a letter to Postmaster General Brown, Mr. Hoover denied that he had ever taken the view that federal employes' conduct should be judged in the light of White House opinions on public matters.

This was in answer to the charge in complaint against Kerr that he had "introduced a bonus resolution at a meeting of the American Legion, Crown Point, Ind., March 6, 1932, contrary to the expressed wishes of the President, who considers such legislation harmful to the country at this time."

Another Denial Made.

Another denial came from Chairman Campbell, who contradicted previous reports quoting him as saying that the bonus had been included among the subjects which civil service employés might not discuss in public.

There was perturbation lest the Kerr case further antagonize the ex-service men's vote, which is already causing the Republican managers considerable worry because of the President's anti-bonus stand.

It was explained that Arch Coleman, first assistant postmaster general, who did the official firing of Kerr, had probably not read the formal order of dismissal. Blame for having included the charge concerning the bonus resolution was laid on an unnamed inspector.

Hoover's Letter Quoted.

In his letter to the postmaster general, President Hoover referred to this charge and said:

"As you are aware, I have never made any such suggestion as to this or any other public question in its relation to the conduct of government employés. The fact that they differ with my views does not necessarily constitute 'political activity' under the law which forbids such action.

"In order that there may be no misunderstanding or misrepresentation in this matter, I consider that Mr. Kerr should be reinstated in the postoffice service at once."

In his reply to the President, Mr. Brown stated that the Kerr case disclosed "several serious infractions of the postal laws and regulations warranting severe disciplinary action."

Directs His Reinstatement.

"However," the letter continued, "since the record raises the right of a postal employé freely to express their views upon public matters, a right as to which there should be no question, I am directing the reinstatement of Clerk Kerr."

Chairman Campbell of the civil service commission informed the President:

"On behalf of my colleagues I wish to state that the commission has not promulgated a new regulation in this matter, and that in fact there has been no submission to the commission of any case which would require decision as to whether activity by government employés at American Legion meetings in favor of bonus legislation would fall within the regulations originally promulgated by President Roosevelt against certain classes of political activity by classified civil service employés of the federal government."

KERR TELLS OF CHARGES.

Ben H. Kerr, Gary postoffice clerk who was ordered reinstated yesterday, said that before his dismissal on May 9 he was presented with written charges against him consisting of three counts.

The charges, he said, were that he had been active in supporting a "certain candidate" for governor of Indiana; that he had introducted a resolution calling for further bonus payments at a district American Legion convention, and that he was a disturbing element in the Gary postoffice.

Kerr, who charges that he was dismissed because he was a Democrat, said that the candidate for governor referred to in the first part of the charge is apparently Paul V. McNutt, the Democratic nominee, but denied that he ever made any speeches for McNutt. As regards the bonus resolution, he stated that he presented it at the convention only as the delegate of his Legion post. The charge of being a disturbing element in the postoffice, he asserted, probably grew out of the fact that he had been the organizer of the postoffice clerk's union there.

Alfred S. Hess, Gary postmaster, refused to comment on the case.

Burglars Loot Evanston Home and Set It on Fire

Firemen, answering an alarm early yesterday in the home of Charles M. Rogers Jr., an insurance broker, at 1808 Ashland avenue, Evanston, discovered that the fire had been preceded by a burglary. The Rogers family is away on a vacation. The fire, which was confined to the reception room of the home, did $600 damage. The burglars apparently started it with matches which they used to light their way about the house. Drawers throughout the house had been pulled out, but police will have wait for the return of the family for an inventory of the loot.

REINSTATED

BEN H. KERR.

ALLIANCE MAKES JAPAN GUARDIAN OVER MANCHURIA

Tokio Given Right to Keep Army There.

[Chicago Tribune Press Service.]

TOKIO, Sept. 2.—The foreign office announced today that a basic treaty between Japan and Manchukuo will be signed on or before Sept. 15, and will be effective the same day. The treaty will denote de jure [legal] recognition by Japan of the new régime in Manchuria. The treaty will be presented to the privy council for approval next week and will then be offered to Emperor Hirohito for his sanction.

Gen. Nobuyoshi Muto, commander of the Japanese army in Manchukuo and envoy extraordinary to that state, will be especially empowered to sign the treaty for Japan. Foreign Minister Hsieh Chien-shin will sign for Manchukuo.

One Sentence to Treaty.

The draft treaty consists of a single sentence covering one and a half pages.

The most important provision of the pact is "mutual recognition of each other's sovereignty." It confirms Japan's "vested rights" in Manchuria.

Japan, under the treaty, is obligated to maintain internal peace and external protection, entailing the right of stationing troops any place in Manchuria at her own expense. The pact is equivalent to a defensive alliance. The document recognizes Manchukuo's full independence; there is no suggestion of Japan making Manchukuo a protectorate or of assuming control of her foreign relations.

The principal nations of the world are being notified of the full text of the treaty, which will be published on the day it is signed.

306 Chinese Slain in Battle.

TOKIO, Sept. 2.—(AP)—A Rengo [Japanese] News agency dispatch reported today that 306 Chinese soldiers had been killed in a two hour battle with Japanese troops at Anta, a station on the Chinese Eastern railway northwest of Harbin. The bandits had captured the station and a Japanese expedition was sent from Tsitsihar to drive them out. The Japanese lost four killed and five wounded, but reported that the Chinese had been dispersed to the south.

Another Rengo dispatch from Kirin said 3,000 Chinese guerrillas had attacked the Tunhua terminus of the Kirin-Tunhua railway, but had not been successful in entering the town. Mixed Japanese-Manchuquo troops were said to have inflicted more than 200 casualties among the guerrillas, who still were besieging the town late today. Several fires had been started.

INDICT SEVERAL POLITICIANS IN PITTSBURGH

Pittsburgh, Pa., Sept. 2.—[Special.]—An envelope containing $50,000 was delivered by the DuQuesne Slag Products company to Roy Walters, private secretary to the late Joseph G. Armstrong, former chairman of the board of county commissioners, the grand jury charged today as it handed down indictments against 23 persons.

The jury reported it was unable to determine whether Armstrong had used the money or it had been employed to make up a political campaign deficit.

Among those indicted are William H. Ziefel, former chief clerk to the county commissioners; Edward M. Kenna, former county road commissioner; Watson Bowser, Kittaning contractor, and Howard Neely, Fourth ward Republican chairman and protégé of State Senator James J. Coyne.

Three groups of indictments were returned, one dealing with alleged irregularities during Armstrong's regime as boss of the Republican organization and head of the county commissioners, another with alleged wholesale purchases of tax receipts, and a third with alleged failure of deputy tax collectors to make proper accountings.

Chicago Postal Receipts Drop Despite Higher Rate

Chicago postoffice receipts for August, the second month in which the increased postage rates have been in effect, were $231,314 less than receipts for the same month last year, Postmaster Arthur C. Lueder announced yesterday. Chicagoans spent $3,241,164 in the postoffice during August this year as compared with $3,472,478 in August, 1931. The total receipts this year were 16 per cent less than for the fiscal year which ended on June 31, 1932, the postmaster's report showed. The August receipts were $176,021.57 larger than receipts of $3,066,141.21 for July this year.

EDUCATIONAL

CHICAGO KENT COLLEGE OF LAW

Afternoon and Evening Classes

10 N. FRANKLIN ST. Tel. DEArborn 0037

RECOVER LOOT OF HIJACKERS IN RAID ON TIRE CO.

Detectives headed by Lieut. James Kern yesterday raided the Triangle Tire and Supply company, 1547 South Michigan avenue, and recovered 450 automobile tires alleged to have been stolen by hijackers in Indiana. Irving Goldman, 8346 Drexel avenue, and Mannie Wolf, 8019 Calumet avenue, owners of the tire company, were turned over to the government and will be charged with possession of goods stolen from an interstate shipment, officials said.

Lieut. Kern said the tires were part of a shipment hijacked by four shotgun bandits in Gary on July 15. The shipment was being transported by truck to the Universal Car Loading and Distributing company, 53 West Jackson boulevard. Questioned by Assistant United States Attorney Benjamin Landis, Wolf and Goldman admitted buying 750 of the tires. They said they had sold 300 of them.

ARRAIGN CAPEZIO IN ST. CHARLES FOR $9,160 HOLDUP

Anthony [Tough Tony] Capezio, 29 years old, 2350 West Grand avenue, hoodlum and member of the so-called "circus gang," was arraigned before Justice of the Peace A. J. Strickman of St. Charles yesterday on a charge of bank robbery. His bonds were set at $25,000 and he was released pending action of the Kane county grand jury.

Capezio, who was arrested on Tuesday night in Chicago, has been identified as one of the bandits who robbed the State Bank of St. Charles of $9,160 on June 9, according to State's Attorney George D. Carbary of Kane county.

The robbery warrant was served on him in the South State street court yesterday, where he was arraigned on a charge of carrying a concealed weapon. Judge John P. Haas continued the hearing until Sept. 21.

EDITOR DENIED WRIT TO HALT SEIZURE OF PAPER

Minneapolis, Minn., Sept. 2.—[Special.]—The petition of Arthur Kasherman, editor of the Public Press, for a temporary injunction to restrain the city of Minneapolis, the mayor, and the police chief from further interfering with the sale and distribution of his newspaper was denied today by Judge Levi M. Hall in District court.

Judge Hall said the matter has been before the courts twice before and that he saw no reason for giving Kasherman a restraining order. His decision said further that to grant the order would authorize Kasherman to use the streets for private gain, which authority only can be granted by the legislature.

The police have taken Kasherman's papers away from him twice in the last two months.

Kasherman said today he would carry the case to a higher court.

This Store Open All Day Today, 9 A. M. to 5:30 P. M.

Let "Saturday Review" Lend a Hand

And Initiate Your Fall Wardrobe on the First Fall Holiday

The Briefest Turban

You Ever Saw Has Becoming Side Width

You wonder how so tiny a hat can be becoming? It's all in the clever design of the pleated edge and the way it is tied in a knot. This hat in felt in black, brown, wine, green.

$5

Moderate Price Section, Fifth Floor.

Kid Slip-ons

A Luxury Except in Price

$1.95

Isn't it great to get the finer gloves you're used to wearing at a much lower price? Lightweight French slip-ons in choice of 7 colors. Note the sketch.

Gloves, First Floor.

Hand-made Handkerchiefs

of Lovely Linen Specially Priced

15c

Just look what you can get: dainty all white handkerchiefs with decorative cut-hem effects, dainty embroideries, spoke hemstitched corners, and those gay colored sport size prints.

Handkerchiefs, First Floor.

The College Girls' Newest Crush

White Pique Collar Sets

$1.50

Because college girls always want to look different. They know white pique collars and cuffs will make an old dress look new and a new dress newer. Myriads of becoming styles.

Neckwear, First Floor.

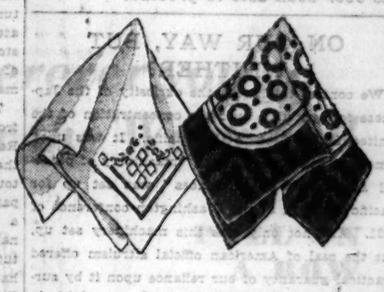

New Suede Shoes

Tie Up Good Looks With Practicality

$10 Pair

Because this fall simpler shoes are smarter shoes. They're more practical, because they go with many costumes. So—look to lines and materials for a shoe's distinction. They feature simple pipings and individual tips and foxings. The new higher cut heightens their smartness.

Black or Brown Kid or Black Suede with Patent Trim

Black or Brown Suede with Tips and Foxings

Shoe Section, Third Floor.

Let Your First Fall Frock Be an Angora

From This Special Selling—

$5.95

Once in a great while comes such an inexpensive frock that you will love and want to live in. These frocks are simple one-piece styles with interest in buttons, belts and pleatings. Blue, green, brown and red. Sizes for misses.

Knitted Frocks, Fourth Floor.

New Jersey Blouses

Look Exactly Like the Tops of Frocks

$2.95

See how smart shoulder width starts from the close neckline and points out in tucks. Red, brown, beetroot, gold. Sizes 32 to 38. Left.

The separate scarf collar closes in a number of different ways with nickel buttons. Beige, red, green, rust. Sizes 32 to 38. Right.

Blouses, Fourth Floor.

The "Edwardian" A New Duller

Calfskin Hand Bag with Cut-Outs

With New Baby Talon Fastener!

$2.95

And these new bags have the Edwardian look. It's their decided air of luxury—the soft duller calfskin, the delicate cut-outs, and the satin linings. In calf with suede cut-outs. Black and brown, some styles in beetroot.

Handbags, First Floor.

Last Day of Annual Sale—

Cloth Coats

Special—

$59.50

These slender coats of crepy woolens are simply weighted with smart fur collars and cuffs in squirrel, Persian lamb, Jap mink, beaver. The coat sketched is black with silver burgundy dyed fox. Sizes 11 to 17 years.

17th Section, Fifth Floor.

New Woolen Frocks

Are Flecked with Ostrich

$17.50

This frock has three important details other than its material—close one-sided neckline and large carved button, and a shiny metal mesh belt. Brown, green, red. 14 to 18.

Moderate Price Frocks, Fourth Floor.

CARSON PIRIE SCOTT & CO

Chicago Daily Tribune

THE WORLD'S GREATEST NEWSPAPER

FOUNDED JUNE 10, 1847

ENTERED AS SECOND CLASS MATTER JUNE 3, 1903, AT THE POSTOFFICE AT CHICAGO, ILL., UNDER ACT OF MARCH 3, 1879.

All unsolicited articles, manuscripts, letters and pictures sent to The Tribune are sent at the owner's risk, and The Tribune company expressly repudiates any liability or responsibility for their safe custody or return.

SATURDAY, SEPTEMBER 3, 1932.

THE TRIBUNE OFFICES.
CHICAGO—TRIBUNE SQUARE.
MILWAUKEE—TRUST COMPANY BUILDING.
NEW YORK—220 EAST 42D STREET.
WASHINGTON—815 ALBEE BUILDING.
BOSTON—718 CHAMBER OF COMMERCE BUILDING.
ATLANTA—1825 RHODES-HAVERTY BUILDING.
LONDON—135 FLEET STREET.
PARIS—1 RUE SCRIBE.
BERLIN—WILHELMSTRASSE 69 A.
MADRID—CALLE ESPALTER 5.
RIGA—ELIZABETES IELA 15/3.
ROME—GALLERIA COLONNA [SCALA A].
VIENNA—AM MODENAPARK 6.
WARSAW—PLAC KRASINSKA 6.
GIBRALTAR—HOTEL CECIL.
SHANGHAI—38 AVENUE EDWARD VII.
TOKIO—IMPERIAL HOTEL.
MEXICO CITY—HOTEL REGIS.
PANAMA CITY—HOTEL CENTRAL.
SPECIAL REPRESENTATION.
SAN FRANCISCO—820 KOHL BUILDING.

THE TRIBUNE'S PLATFORM FOR CHICAGO

1. *Keep appropriations within revenue.*
2. *Pay the defaulted bonds.*
3. *Overcome crime.*
4. *Speed up railroad passenger service.*
5. *Make Chicago the first city in the world.*

"The newspaper is an institution developed by modern civilization to present the news of the day, to foster commerce and industry, to inform and mold public opinion, and to furnish that check upon government which no constitution has ever been able to provide."

ON OUR WAY, BUT WHITHER?

We confess to sharing the curiosity of the Japanese foreign office over the concentration of the United States fleet in the Pacific. It was upon American initiative that the "machinery of peaceful adjustment of differences" was set up for Pacific relations at the Washington conference of 1921. And not only was this machinery set up, but the zeal of American official altruism offered practical guaranty of our reliance upon it by surrendering our fleet primacy and our right to fortify bases essential to offensive operations in the far east. There was consistency in that, if a rather expensive consistency, in any realistic view of American interest. We followed it by the cessation of naval building and steadily lost ground in relative strength while Japan kept building. Our official enthusiasm increased as our naval strength declined and presently it brought forth the treaty abolishing war. Then Mr. Stimson arrived, and if Count Uchida cannot now make out what American policy is all about, he has nothing on a good many Americans.

Under Mr. Stimson the United States government has repeatedly challenged Japanese action, trying her case and summoning her to the bar of world opinion for condemnation. Under Mr. Stimson American policy is set squarely athwart the path of what Japan deems her vital interest. And while Mr. Stimson celebrates eloquently the transformation of international relations and the abolition of war the American fleet is sent into the Pacific.

Since the Washington conference, since, in fact, the diplomacy of Wilson, the United States has steadily multiplied treaty obligations and sacrificed the power to enforce our rights. At Washington in 1921 we gave up the means of carrying on naval operations in the Pacific except for the protection of home waters. At London we still further limited our naval strength, and at Geneva offered another reduction. Meantime Japan's relative force has grown and after months of controversy over Japan's conduct in Manchuria and China, after assuming a solitary rôle as champion of peaceful adjustment, as chief engineer of the new machinery of peace, we put our fleet in the Pacific.

If Count Uchida can find out where we are going we wish him well in his quest. The American people doesn't know. Perhaps Mr. Stimson does. He is said to be a welcome sight on the doorstep of Downing street and the Quai d'Orsai. That, at least, seems to us understandable. Roll the red carpet down the chancellery steps. The American secretary of state arrives.

THE KING'S LICENSE REVIVED.

The London dispatch of Eugene Speck of THE TRIBUNE Press Service, published in Wednesday's issue, gives an interesting account of radio censorship in Great Britain. Perhaps the most astonishing instance, from the American viewpoint, was the denial to Mr. Winston Churchill of the right to tell the British public his views upon the crisis of Anglo-Indian relations. The British Broadcasting corporation, which controls all broadcasting in Great Britain, is directed by a board appointed by the government. The government in office at the time had views of Indian policy which Mr. Churchill considered erroneous and full of peril. To repeated demands from Mr. Churchill, the corporation replied that "in view of the delicacy of the situation in India and having considered the matter with great care, we have come to the conclusion that it would be undesirable to proceed with the suggestion."

Now Mr. Churchill is not an irresponsible. He has held some of the highest offices in the British government and has been an important force in British public life for years. He was denied the broadcasting of his views because they differed from those of the government and might embarrass its effort by creating opposition in England and in India. But if this is justification for shutting the British people off from hearing the opinions of one of their leading politicians the right of freedom of speech, which we are told is so much more liberally interpreted in London than America, is very strangely restricted.

That Mr. Churchill was free to repair to Hyde Park will hardly satisfy objection. Broadcasting is merely an extension of the voice, and the suppression of Mr. Churchill seems to us to raise an issue as important in our day as any previous censorship of the spoken word, perhaps more important. If a government monopolizes broadcasting, as that of Great Britain does, to permit it to select what views shall be presented by radio is to give to partisanship an enormous advantage and to deprive the public of the most important modern vehicle of free speech. That printing and speaking directly to hearers remain free hardly compensates for censorship of the new resource of public discussion.

It is to be hoped this censorship will be tested in the highest British court, for it is certainly another stage in the long struggle for freedom of utterance. The king's license was once required for publication of the printed word. Is the king's license now essential to broadcasting of the spoken word?

But we venture to predict that relief must come from parliament rather than the courts. The house of commons will have to fix general terms upon which citizens will be given access to the broadcast.

Happily our broadcasting is not government controlled, but a commercial or private enterprise, and official censorship is not likely to arise in any serious or lasting form.

THE FARMERS GO BACK TO FARMING.

The fading of the farmers' holiday movement in the Des Moines region has been rapid. The evidence from other sections suggests that what has happened around Des Moines is going to happen in other troubled areas. The vast majority of farmers are fed up with the doctrines of Mr. Milo Reno. This devoted follower of Senator [Mex.] Brookhart seems to be on his way to joining his major prophet in a well deserved retirement.

That is good news. It suggests that the farmers of this generation have the hard common sense about their own business which farmers of previous generations were justly regarded as possessing. It suggests, further, that farmers have come to recognize economic and political quackery when it is offered them as good medicine.

Reno was repudiated because his proposals were foolish. He told the farmers, in effect, that rioting makes prosperity. He asked farmers to accept the notion that keeping their produce off the markets and thereby cutting off their incomes will pay off the mortgage. The farmers of Iowa had the good sense to see that the only way a farmer can hope to succeed is by farming. Agriculture is an exacting business. It requires constant attention to crops and markets, to land and live stock. A farmer who has time in the last week of August to indulge in picketing can't hope to make a living at farming.

The holiday movement draws its inspiration from Al Capone and Sockless Jerry Simpson, but Reno, who let fourteen of his men get shot and thereupon called it a war, was no Capone. He isn't tough. Reno, who runs a couple of insurance companies and is reported to have obtained for them a substantial loan from the Reconstruction Finance corporation, is no Sockless Jerry, no destitute leader of the destitute. Reno and his crew have earned the repudiation they have received. The farmers are going back to farming. The racketeers and economic quacks of the corn belt will be the only ones to suffer.

JIMMY WALKS OUT.

Mayor Walker has resigned the office which he adorned, sartorially, and he announces he will seek "vindication." He says he is taking a change of venue from a biased judge to the "supreme authority"—one guess, gentle reader—the people of New York. Jimmy knows his onions. The supreme authority he is relying upon for "vindication" is composed of New Yorker hicks who can be wisecracked and sobsistered into voting for any one from a man-eating shark to an abstractor of pennies from a blind woman's tin cup. The change of venue we suspect was well taken and we look forward to the day when the New York city hall will be welcoming Jimmy back in all his glory.

Outside of that jurisdiction Walker's resignation will be understood to be what it is, a confession, a confession and avoidance. All the clatter of Walker's talk about unfairness and perversion of executive power and travesty of justice, all the pettifogging resorts to legal quibbles and technicalities of his lawyer cannot hide the fact that Walker has had full and free opportunity to explain the facts which discredit him as the trustee of a great office and has conspicuously failed to do so. The evidence piled up by Mr. Seabury and the Hofstadter committee stands permanently as the record and Walker has walked out on it. He complains that he was not permitted to call witnesses. He was witness enough, with all the facts essential at his glib command. He was all the witness necessary for his vindication, and he has witnessed against himself.

As for the "biased judge," Gov. Roosevelt, he has never in his years of public responsibility shown to better advantage than in the performance of his duty in this inquiry. His firmness and clear headedness have been conspicuous, and he has performed a high service to the cause of good government for which he will be honored by all good citizens throughout the nation.

Editorial of the Day

VIOLENCE HAS NO PLACE IN MILK STRIKE.
[Des Moines Register.]

Dissatisfied with the prices they have been receiving from Sioux City dealers, milk producers in that vicinity have been picketing the highways to prevent the entry of producers who have not joined the "strike." Several instances of near violence have already occurred, and several truckloads of milk have been dumped into the street.

All this sounds ominously like gangdom's tactics in the vicinity of Chicago and other large cities, nor does it leave a much better savor. Even granting that milk producers are not obtaining a reasonable price and that they have a perfect right to "strike," the business of violently preventing milk truckers from entering the city and of sabotaging privately owned produce is something else altogether.

Fortunately, the news from Sioux City indicates that the police and sheriff's forces are preparing to cope with such violence. It is not necessary to go into the matter of depriving children and babies of their principal source of nourishment. The individual producer's milk is his own and he does not need to haul it to town unless he wishes.

But the matter of property destruction by a group of self-appointed dictators is everybody's business. It is the duty of the police powers of Sioux City and Woodbury county not only to prevent violence but to see that every milk trucker who wants to enter the city with wholesome supplies gets there.

TRUE, TOO TRUE.

Old lady [on train platform]—Which platform for the London train?

Porter—Turn to the left and you'll be right.

"Don't be impertinent, young man."

"All right, then, turn to your right and you'll be left!"—Tit-Bits.

STRANGE!

Strange noises issued from the bathroom.

"What's wrong, Henry?" asked the puzzled wife.

"My razor," came the voice from within the bathroom; "it doesn't cut at all."

"Don't be silly, Henry," she snapped. "Your beard can't be tougher than the linoleum."—Answers.

A LINE O' TYPE OR TWO

How to the Line, let the quips fall where they may.

PAGING MOTHER GOOSE!

"Sen. Moses of New Hampshire says Gov. Roosevelt is just a 'nursery rhyme' candidate."—News item.

Oh, dear! what can the matter be?
Dear, dear! what can the matter be?
Oh, dear! what can the matter be?
Al Smith still gives me the air.

I hoped he would give me a kind word and greeting;
And send me a posy and ask for a meeting;
And gaze at me proudly and start up the cheering,
Which Al Smith can do in a way most endearing.

Oh, dear! what can the matter be?
Oh, dear! what can the matter be?
Oh, dear! what can the matter be?
Al Smith still gives me the air.

M M M

The farmers scream at the G. O. P.,
But they're just like a rabbit;
They'll vote Republican next fall,
Gol durn! they've got the habit.

M M M

Hoover pleases all the wets,
As Curtis does the drys;
And so between the two
They'll eat the election pie.

M M M

The Democrats had a donkey,
They thought him white as snow;
They drove him into congress—
And look at the damn thing now!

M M M

Tweedle-dum and Tweedle-dee,
Were mixed as they could be,
They couldn't tell which was Tweedle-dum
And which was Tweedle-dee.
So they asked the people all to vote,
That the thing could settled be,
But the people said that Tweedle-dum
Was the same as Tweedle-dee.

M M M

Deedle, deedle, dumpling, our Texas John
Promised new postoffices to every single town;
Wants to give 'em billions all around,
Deedle, deedle, dumpling, Cactus John.

M M M

Wee Charlie Curtis runs through Kansas towns,
Upstairs and downstairs in his Volstead gown.
"The other half may be wet," says he,
"But look, good folks, how dry I be!"

M M M

Hey! diddle, diddle!
The cat and the fiddle,
Roosevelt jumps over the moon;
The donkey goes mad,
Just watching the lad,
And Hoover runs off with the spoon.

—‡—

IF ENGINEERS AND SCIENTISTS ruled the world, according to a speaker at the British Association for the Advancement of Science, there would be no depression, no poverty, and much more happiness. We'd probably be much nobler men and women, but we'd be bored stiff in three months. We'd much rather have poets rule the world. There wouldn't be so much to eat, but we'd all do nothing but just sit around while the poets read their rhymes.

—‡—

IT SEEMS TOO BAD that Jimmie Walker is no longer mayor of New York. We haven't the slightest notion of whether he was what Mr. Seabury said or not, but we do know that he had a lovely smile, wore beautiful purple spats, and was so amusing. He gave a touch of color and human interest to New York, and New York needs a touch of color and human interest more than any other place we can think of.

—‡—

AND JIMMIE'S going may take Tammany out of the campaign. And without Tammany as an issue the Republicans will be as unhappy as a flea that has lost its dog.

—‡—

TOO TRUE!

Of course you'll go,
For no men ever stay—
At first you'll call me
Several times a day.
You'll leave a message
When I am not there,
Send telegrams
Asserting that you care.
You'll want to see
Me every night or two;
Perhaps you'll ask
That I stay true to you.
As long as I
Have courage to postpone
A date with you;
And do not telephone
To ask you why
You called me; well, I know
You'll stick around.
But when I do, you'll go.

HELEN WELSHIMER.

—‡—

AND CHARLIE CHAPLIN is another father determined to keep his sons from following in his footsteps. The best thing to train the boy, any boy, for these days is to push down and pull out gadgets. This is the machine age. R. H. L.

How to Keep Well By Dr. W. A. Evans

To the limit of space questions pertaining to hygiene and prevention of disease will be answered in this column. Personal replies will be made to inquiries, under proper limitations, when return stamped envelope is inclosed. Dr. Evans will not make diagnoses or prescribe for individual disease.

[Copyright: 1932: By The Chicago Tribune.]

BLUE BABIES.

MRS. C. I. D. wants an article on blue babies. As is generally the case, her interest is prompted by the fact that she lost a baby of this kind when it was ten days old and she cannot learn why.

The mother had never had any heart trouble. That she should be interested is natural, since few of us are interested in those problems that have not come into our own lives. That she should be having trouble getting information of practical value should not surprise us, since we know very little about the condition, and our knowledge of what causes it is quite scant, and what we know is of no practical value.

The name is descriptive. Ordinarily, a new born baby is almost as red as a boiled lobster. Days are required for him to bleach to an acceptable pink. When a new born babe, instead of being red, is definitely dusky and the lips are blue, the parents and friends are able to make the diagnosis—blue baby—without much help from the medical man and nurse. The skin is dusky and the lips are blue because most of the blood that should pass through the lungs and be changed there to a cherry red color by-passes and recirculates as blue venous blood. The by-pass is a hole between the two sides of the heart.

We know that the presence of this unnatural hole or door is what is called a congenital defect. But we do not know what causes it. Why don't the openings between the two sides of the heart close, according to schedule, and plans and specifications? We know that it does not result from heart disease, or any other disease in the mother, or in either parent. What is even more to the point, we do not know when it is going to happen, or what can be done to prevent it. We do not know how to cure it, or what to do for it, except some few unimportant measures of relief. So far as the sick children and the parents are concerned, we might as well know nothing at all, since we have no information that can be put to any practical use.

The above statements may convey the idea that all blue babies pass away promptly. That is incorrect. As a matter of fact, while most babies with this heart defect do not survive long, some reach maturity. In fact, in some instances the defect is discovered accidentally, the heart being able to carry on pretty well in spite of the abnormal opening.

PAIN IN SHOULDER BLADE.

E. C. U. writes: I came through the winter in fine shape—not even a cold. I felt fine until March, which was a sunny month here. Then pain in the left arm and shoulder blade appeared. I thought it would wear off in a short time, but it still continues. I have pain at night, and it is hard to get my left army easy, but the pain is not sufficient to bother my sleep. I am 68. What is the cause and the remedy? I am always well and healthy. The dentist says my teeth are all right, and my bowels move two or three times a day.

REPLY.

Neuritis around the shoulder is often due to pressure on the nerves near the spinal column or around the shoulder joint.

Among the infections which may be the cause are pyorrhea, infected tonsils, infected sinuses. Does your dentist find your gums as well as your teeth all right?

IODINE FOR SUNBURN.

J. J. N. writes: I have found one teaspoonful of tincture of iodine in a pint of water a good remedy for sunburn. When I come in after exposure to excess sunlight and find my skin turning red I make up some of the solution and apply it to the red area. I repeat several times if necessary. The solution is allowed to dry on. The burns do not pain or become inflamed.

REPLY.

Let us hope others will confirm your conclusions. Weak iodine should do no harm and it may do good.

BUILDING UP HEART MUSCLE.

F. H. writes: You spoke recently of building up the heart muscle. How shall I proceed to build up this muscle?

REPLY.

When you build up your general or skeletal muscles and improve your wind you build up your heart muscle. This is done by work, play, and exercise. If the heart muscle is noticeably weak one should train under a trainer who will specify the kind and the amount of muscle work to be done each day and the kind and amount of rest between spells of work or play.

PELLAGRA.

N. A. writes: Is pellagra contagious? I just had one pass away with it in New York.

REPLY.

It is not. When several people in the same house or family have pellagra, as frequently happens, it is because they eat the same diet and have somewhat the same habits.

FRIEND OF THE PEOPLE

Letters to this department must be signed with names and addresses of writers.

NIGHT SCHOOL PREFERABLE.

Chicago, Aug. 29.—[Friend of the People.]—Will you please send me a booklet containing questions and answers which may be asked a person applying for citizenship papers? F. D.

While it is understood that books of the character referred to are published and may be secured at some of the department stores and other places, it is the uniform policy of the naturalization service to recommend that applicants for citizenship attend night schools. Textbooks are furnished by the government to the public schools to be used in classes attended by prospective citizens.

FRED J. SCHLOTFELDT,
District Director, U. S. Department of Labor.

COLLECTION ON NOTE.

Berwyn, Ill., Aug. 29.—[Legal Friend of the People.]—A certain party owes me a sum of money on notes that he signed. I have a court judgment whereby he is responsible for said debt. He has a job but I understand is going to declare bankruptcy to avoid payment. 1. Cannot his wages be garnisheed even in the event of declaring bankruptcy? 2. What are the charges to declare bankruptcy? 3. How long does it take? 4. Are all his debts wiped out in case of bankruptcy? R. J.

1. No as to wages which he earns after the bankruptcy.
2. The court costs would be $35. We are not in a position to estimate the attorney's fee.
3. He could secure an "adjudication" such as to be a defense against existing liabilities practically at once.
4. Yes, as to ordinary debts.

TRIBUNE LAW DEPARTMENT.

WIDOW'S AWARD.

Chicago, Aug. 29.—[Legal Friend of the People.]—A husband died in Illinois in 1931, leaving no will, and a son by his first wife was appointed administrator. Widow's award [$1,200] was granted. The wife died in 1932, leaving no will, and a son by her first husband was appointed administrator of the mother's estate. There has been nothing paid to date on the widow's award of $1,200. 1. Can full amount of widow's award of $1,200 granted be collected from the husband's estate? 2. Or can this be collected only for about the five months' time between the husband's and the wife's death? 3. How long a time can the administrator take in paying the widow's award? 4. What steps can be taken for collecting same? 5. How long a time can administrator take in settling the estate? L. R.

1. Yes.
2. See 1.
3. Since it is a preferred claim it is often paid at once. We cannot advise to advantage without knowing the facts on which your facts arise.
4. Try first consulting the probate judge.
5. Ordinarily a little over a year.

TRIBUNE LAW DEPARTMENT.

CLAIMS AGAINST ESTATE.

Wilmington, Ill., Aug. 29.—[Legal Friend of the People.]—In what class of claims against an estate in Illinois does rent for farm land fall? 2. How many classes of claims against an estate are there in Illinois? G. L. S.

1. The sixth class, but on proper facts the landlord could enforce a lien.
2. Six.

TRIBUNE LAW DEPARTMENT.

FROM THE TRIBUNE'S COLUMNS

16 YEARS AGO TODAY

SEPTEMBER 3, 1916.

WASHINGTON.—The threatened railroad strike has been definitely called off and the transportation tie-up averted. Instructions rescinding the strike orders to 400,000 members of the four great railway brotherhoods who had been under instructions to quit work on Monday were wired from here by the presidents of the four organizations to the 640 district heads scattered over the country. Administration leaders were loud in their acclaim of another victory for President Wilson. Republicans asserted the action of congress never would have been necessary had there been a Roosevelt or a Cleveland in the White House. They assert the President and congress have acted under the lash of unionism. Action in calling off the strike followed quickly on the senate's final vote approving the Adamson eight hour bill, which had already passed the house. The Senate passed the measure by a vote of 43 to 28. One Republican—La Follette—voted for it and two Democrats only—Clarke and Hardwick—voted against it.

LONG BRANCH, N. J.—President Wilson formally opened his campaign for reëlection with a speech accepting the Democratic nomination in which he characterized the Republican party as a "practical and moral failure," defended his Mexican and European policies, recited the legislative achievements of his administration, and declared for a "big America." He declared the old Republican leaders still select the party's candidates, but he did not mention Charles E. Hughes, the Republican candidate, by name. The President spoke from the veranda of his summer home to a crowd which filled 3,000 chairs and overflowed to the lawn.

LONDON.—A Zeppelin fleet, officially described by Gen. French as "larger than ever previously raided England," attacked the east counties and reached London shortly after midnight. The attack resulted in a great air battle. One of the huge German dreadnaughts was brought down from a great height aflame, plunging earthward like an immense comet. The Zeppelins dropped many bombs in widely separated parts of the city.

LONDON.—Rumanian troops have scored a decisive victory over the Austrians in the first pitched battle since Rumania entered the war. An official statement from the Austrian war office admits an Austrian defeat near Orsova, the "iron gate" of Hungary, after five days of fierce fighting. The Austrians withdrew to the west bank of the Cerna river, the statement said, the Rumanians following slowly. Despite the arrival of 50,000 German reënforcements, the Austrians continue their steady retreat from eastern and central Transylvania.

PARIS.—The Germans reoccupied a few elements of trenches captured by the French south of Estrees on Aug. 31 in a violent counter attack. The attack on the French line followed by a few hours a similar counter attack on British positions north of the Somme, which resulted in a slight German gain.

LONDON.—The revolution in Greece is spreading rapidly throughout Thessaly and Epirus, a Rome dispatch says. Martial law has been proclaimed at Athens and Piraeus. A Saloniki dispatch says a committee of national defense has been proclaimed as the provisional government of Macedonia. Anglo-French troops are believed to have been landed at Piraeus with the intention of marching five miles to Athens and garrisoning the Greek capital.

PETROGRAD.—The new Russian offensive in Galicia has resulted in further advances in the direction of Lemberg and further south, near the Hungarian frontier, the war office announced. In the direction of Vladimir-Volynski, near Shetuvoy and Koroytniza, fierce fighting continues.

EL PASO, Tex.—Brig. Gen. Bell announced that all available information indicates that Francisco Villa has at least 1,000 men and is headed toward the American lines in Mexico. Gen. Pershing at Columbus sent instructions to the American field headquarters in Mexico to guard against the possibility of surprise attacks by the Villa forces.

CHICAGO.—Mrs. Marguerite Springer, widow of Warren Springer, who gained note for the number of benefactions she has announced, was married yesterday to Col. Edward Oliver, the Indiana and Wisconsin "Onion King." It was a surprise wedding and an extremely quiet one. It took place in Unity church in Warren avenue, and the Rev. Fred V. Hawley, and old friend of Col. Oliver, officiated.

THE NONCOMBATANTS

[London Daily Herald (Copyright).]

"Was that ours, or yours?"

VOICE OF THE PEOPLE

Writers should confine themselves to 200 or 300 words. Give full names and addresses. No manuscripts can be returned. Address Voice of the People, The Tribune.

FREE SCHOOLS.

Oak Park, Ill., Aug. 29.—I notice that some of the communications to the Voice of the People in connection with the charging of a tuition fee by the Crane Junior High school make the statement that schools or colleges are or should be free.

Nothing that man controls is free. Schools are paid for from taxes. If a large proportion of the taxpayers refuse or are unable to pay their taxes, as is the case at the present time in Chicago and Cook county, then it is either necessary to eliminate some of the services which are paid for by taxes or find some other source of revenue. Charging a fee for special services would be one way of doing this.

The average citizen is very apt to take for granted the services performed by the municipality and, due to the fact that such services are not paid for at the time they are made use of, we frequently hear the statement that schools, or parks and playgrounds, or libraries, and bathing beaches are free.

If the average citizen had to pay for the services rendered by the municipality and for which taxes are paid, each time that they were used he would find:

1. That he is daily dependent in many ways on these services;
2. That the cost of these services is, in most instances, reasonable and in many cases less than the cost of similar personal services;
3. That such services are not free.

DUDLEY C. MEYERS,
Commissioner of Public Works, Village of Oak Park.

US.

Chicago, Aug. 24.—First—your paper gives most pleasing and gratifying accounts of the events which take place in the world of sports.

Second—One of my principal reasons for reading THE TRIBUNE is that the foreign news events from your correspondents are most educational and apparently authoritative.

Third—Your editorials are always read by me and I find much of merit in them. However, there are times when your publication takes itself too seriously as to its own importance in the world.

Fourth—I protest vigorously against a newspaper, which should have the ideals that the founders of THE TRIBUNE had, publishing such rot and trash as appeared in THE CHICAGO DAILY TRIBUNE of Aug. 3, 1932. I refer to the so-called Pollak case.

How any newspaper which desires to set the mark of leadership from the ethical viewpoint as well as the circulation viewpoint can devote about one-half page of pictures and a front page column or more to the funeral details of the victim of such a crime I fail to comprehend. You may say, "We print what the people want." My reply is, "You are supposed to foster public opinion and better the line of thought of your readers. What you may print may be considered news by you, but if it is news, why give it such lurid details to attract attention unless you think by such attraction you are able to assist the state in the prosecution of such crimes which result as this one did?" You say, "We are in business to make money." I say, "Surely you must make money; more power to you, but please don't, I beg of you, make it on such trash as you print occasionally. Which accounts or stories might have a direct bearing on evil actions by those easily led to do similar things from reading your paper." JOHN J. LAMB.

A CIVIC OPERA HOUSE.

Calumet, Mich., Aug. 18.—A news item in THE TRIBUNE under date of Aug. 8 states San Francisco will open on Oct. 15 the first and only municipally owned opera house in the United States. This little village of Calumet, Mich., opened up a $60,000 municipally owned opera house over 30 years ago.

W. E. STECKBAUER.

THE LAKE STREET "L" AS A SUPERHIGHWAY.

Chicago, Aug. 30.—Before you write another editorial praising that foolishly extravagant elevated highway along the Chicago and North Western railway, which is to jump over the railroad two or three times, you would better study the economics of present west side transportation routes.

First consider the elevated railroad on Lake street. It has been a financial failure continuously since it was built. It was not built because it was needed, but merely to use a political franchise which was passed through the city council to be sold to the Chicago and Northern Pacific railroad.

The Lake street surface line and the Chicago and North Western railway have plenty of cars to carry all the Lake street traffic.

From Clinton street to Rockwell street the cross girders are long enough for a four track railroad which was never built. Addition of the longitudinal girders for the two extra tracks will carry a 50 foot concrete highway slab.

Lake street is almost a straight line from Wacker drive to Laramie avenue. West of Laramie the steel structure may easily be extended along the Chicago and North Western over South boulevard and Hawthorne avenue to Thatcher avenue. From Thatcher avenue across the Des Plaines river to First avenue, Maywood, it will be a solid fill across the forest preserve. From First avenue it will run down hill to meet the St. Charles road just east of Fifth avenue, alongside the Maywood station of the Chicago and North Western railway.

No right of way needs to be purchased along this route as it is entirely in city streets and forest preserve and Maywood village park.

Work can start before trains cease operating on the Lake street elevated. Work ought to start at Maywood end and at Laramie avenue. After the section between Laramie avenue and Maywood is finished the operation of trains on Lake street will cease, and a reënforced concrete slab built in place of the present tracks.

Real estate will be benefited by the change from clattering elevated trains to silent automobiles.

Ramps will be built at Harlem, Central, Kenton and Ashland avenues and two at Wacker drive, one to the south to Washington street and one northeast to Franklin street. At Kenton avenue the Lake street structure will be lowered to Belt railroad grade and the Belt railroad will be raised above the Lake street structure.

Stairways to elevated stations will be used by passengers riding on the Chicago motor coaches, which will operate between Michigan avenue bridge and Maywood.

All motor coaches, interstate stage coaches and private autos will pay a 10 cent toll. Only light trucks will be allowed to use the Lake street superhighway.

This route can be built for a fraction of the cost of the Chicago Plan commission's route along Austin avenue and Kinzie street. It will take two years to get the right of way for the Austin-Kinzie route, saying nothing of the expense. The concrete slab can be built on the Lake street structure for $250,000 per mile, which is $2,500,000, from Wacker drive to 80th avenue. The whole job can be done for $5,000,000, which is only one-quarter of the cost of the Austin-Kinzie project.

LEROY L. HUNTER, C. E.

POLISH VICTORIES.

Chicago, Aug. 27.—Why hasn't there been a mention of the Polish victory, obtained in the European air races, in which seventeen European countries participated and in which Poland took first and second places?

ADAM J. GRZEGORZEWSKI.

MULTIPLICATION OF PARTIES IN GERMAN POLITICS

[Kladderadatsch, Berlin.]

"Sitting here reading the comic paper?"
"The comic paper is the only place I can read anything of my party."

EDITH McCORMICK JEWELS FOUND IN DEPOSIT VAULT

Will Dated in 1931 Left in Box in Bank.

(Pictures on back page.)

Part of the famous collection of jewels of the late Mrs. Edith Rockefeller McCormick has been found in her safety deposit box at the Continental Illinois Bank and Trust company, Eugene Holland of the state treasurer's office revealed yesterday.

In the box were found two necklaces, one containing ten large white diamonds and the other seven large white diamonds. Four brooches containing precious stones also were listed. Each contained thirteen stones, one of emeralds, one of opals, one of rubies, and one of diamonds. Two pairs of diamond earrings completed the jewelry in the box.

Once Valued at $2,000,000.

Mrs. McCormick's jewels were once reputed to be worth $2,000,000. Their value diminished in late years with the lowering of jewel values and she was reported to have disposed of some of them. The value of the jewels found in the safety deposit box has not been estimated officially, but their value probably does not exceed $100,000, it was said.

Also found in the box were Mrs. McCormick's 52,350 shares in the Edith Rockefeller McCormick trust. Fifty-two 1,000 share certificates and one 350 share certificate were listed. The value of these certificates depends upon the value of the properties deposited in the trust. A long analysis of these properties will be necessary.

The will, dated July 3, 1931, which was the third item discovered in the box, remained there yesterday. Mrs. McCormick's last will was drawn on Aug. 4, three weeks before her death. Mr. Holland said that Oscar Caplan, assistant to Probate Judge Horner, merely had to ask that the will be filed in the Probate court and such action must be taken. Mr. Caplan was absent from the court yesterday afternoon.

Examined by Treasurer.

The state treasurer, under the law, is required to make an examination of the safety deposit boxes of deceased persons and to report the contents of such boxes to the attorney general's office, where determination of the tax liability, if any, is made, Mr. Holland said. The responsibility of the state treasurer's office ends with the reporting of the finding of a will to the Probate court, he said, and further action in bringing the terms of the will to light must come from the Probate court.

Will Represent Executor.

Attorney Ben W. Lawless yesterday was appointed the representative of the Chicago Title and Trust company, executor of the estate, in the affairs of the McCormick trust. Lawless was formerly general counsel of Krenn & Dato, the real estate firm which handled all the properties in the trust.

Edward A. Dato of this concern said the appointment was made with his coöperation. He insisted that no control of the trust was involved, and that he and Edwin Krenn, the two remaining trustees, would remain in charge of the trust. Attorney Lawless will watch the executor's end of the administration of the properties of the trust and report to the executor.

"What about the agreement with Mr. Krenn whereby you pay him $2,000 a month for all his claims to the estate, including the five-twelfths he inherited under the will?" Dato was asked.

"At the proper time a full statement regarding that agreement will be made," stated Robert J. Hilliard, Dato's attorney.

"And that might be ten years from now!" interjected Dato.

BOY IS ARRESTED AFTER HIS CAR KILLS CHILD, 11

Fred Jasper Jr., 18 years old, of 8652 North Linder avenue, was arrested for a traffic violation last night while he was driving to the Belmont hospital to inquire after the condition of a young boy whom he had run down a few minutes earlier and fatally injured.

The victim of Jasper's car was Raymond Defner, 11 years old, of 3515 North Central avenue, who was run down at Cornelia and Linder avenues. During the excitement an unidentified driver picked up the dying boy and started for the hospital, Jasper following in his own car. At Kedzie and Thomas street Jasper went through a stop sign, and was arrested by Motorcycle Policemen Harry Jensby and Frank Lowing. He told them of the accident and was turned over to Cragin police.

Two other deaths increased the 1932 motor toll in Cook county to 777. The other victims:

Mrs. Elizabeth Braithwaite, 65 years old, of 3415 Bosworth avenue. Fatally injured at School street and Ashland avenue by the automobile of Mrs. Carl O. Larson, 846 Buckingham place.

Harding Porter, Negro, 42 years old, of 459 East 31st street. Died in the County hospital. He was injured Thursday at 14th street and the outer drive.

Munitions Dump Blows Up; Soldier Killed, 17 Missing

BUCHAREST, Rumania, Sept. 2.—(AP)—A munitions depot at Chitila blew up during the night, hurling shell fragments which wounded a number of inhabitants in that and nearby villages. One soldier of the watch was known to have been killed and a later check disclosed that the entire guard of sixteen soldiers and one officer was missing. It was feared that they also had perished. The depot was destroyed.

W. T. Studebaker, Airways Official, on Honeymoon

William T. Studebaker, Chicago traffic manager for the American Airways, Inc., and the former Miss Emily Barnes of Logansport, Ind., were married Wednesday at Culver, Ind., it was announced yesterday. Mrs. Studebaker is the daughter of Mr. and Mrs. James I. Barnes. The couple left on a honeymoon trip to New Orleans. They will live at 7341 Bennett avenue.

DICK TRACY—The Last Stand

SHOOTING THE CONTENTS OF A SMALL TEAR-GAS BOMB INTO TRACY'S FACE, CREBB MAKES A FINAL DESPERATE DASH FOR FREEDOM.
I CAN'T SEE, BUT I'LL BE ALL RIGHT IN A MINUTE, MARGE. WATCH WHERE CREBB GOES
DICK—LOOK! THE GRIZZLY IS GETTING UP AGAIN—SHE'S COMING SLOWLY TOWARD US!
CAN YOU SEE?
YES, I'M ALL RIGHT, NOW. THERE'S ONLY ONE BULLET LEFT IN THIS GUN, THOUGH! BUT AFTER THE PUNISHMENT THAT BEAR TOOK, ONE SHOT SHOULD FINISH HER OFF. STEADY NOW—WE'VE GOT TO MAKE IT—
MEANWHILE—FOLLOWING THE TRAIL OF CREBB'S AND TRACY'S CARS, MARGE DALE'S FATHER AND A HIGHWAY PATROLMAN NEAR THE SCENE.
LOOK! THERE'S BEEN A SMASH-UP! THERE ARE THEIR CARS!

POLICE DRIVE ON MOTORISTS STIRS PROTESTS

Base Arrests on Minor Charges.

BY HAL FOUST.

The second day of the police campaign against motorists brought forth a statement from the Chicago Motor club last night protesting against wholesale arrests for trivial infractions of ordinances. The National Safety council, sponsor of the campaign, also issued a statement setting forth that it advocated selective enforcement and not quantity arrests.

CHARLES M. HAYES.

The safety council also emphasized that prompt court action with assured conviction for the guilty should be an objective of the drive. An investigation of the Traffic court records for August shows 1,874 dismissals out of 2,054 state statute violation cases brought by the police during the month. The record for city ordinance violations was 2,706 dismissals out of a total of 6,748 complaints.

Resume Tire Slashing.

While the police and courts were busy with their September safety campaign, some vandal started an independent enforcement of the dormant all night parking prohibition. Ten automobile owners yesterday morning found the tires slashed on their cars parked in Blackstone avenue, between 60th and 61st streets.

"The police activity in minor traffic cases during the last two days is discouraging," said Charles M. Hayes, president of the motor club. "The uniformed men feel they must make a large number of arrests. They should concentrate on dangerous drivers."

"The court records are not conducive of good morale among the motoring public," Joseph H. Braun, general counsel for the club, declared. "With so many escaping conviction, through one means or another, the fellow who pays a fine feels that he's a sap."

Council Explains Drive.

"I don't want to criticize either the police or the courts," said Sidney J. Williams, director of the National Safety council, "but with this traffic campaign being conducted under the sponsorship of the council, I feel it's my duty to make some comments.

"I want to call attention to the fact that the published program for this campaign does not call for wholesale arrests. It states that enforcement should be concentrated on those types of violations that are causing accidents and at places where the accidents are happening. The program also calls for prompt convictions in such cases."

It was estimated last night that the total arrests for two days was approximately 4,000.

Those who are given summonses for such minor violations as improper parking, no tail lights, etc., are directed to the "cafeteria court" in the city hall, where Mrs. J. Park Hackett, in charge of the "court," will accept the fines. A total of $700 was collected in this way yesterday.

Superintendent of Schools Bogan yesterday appealed to motorists to exercise extra caution in school districts, with the opening of classes Sept. 12.

ORDERS ARREST OF LAWYER ON FRAUD CHARGE

Judge Leon Edelman yesterday issued a capias for the arrest of Attorney Wilbur J. McGinness when the latter failed to appear in the Felony court to answer a charge of confidence game. The attorney is accused of taking money from policemen and firemen on the promise of obtaining promotions for them.

Deputy sheriffs were waiting in the courtroom to arrest McGinness on two new charges of confidence game. New indictments were returned against him on Aug. 10 after an investigation by Chief Justice Harry M. Fisher of the Criminal court disclosed that the original charges had been dismissed for want of prosecution on the motion of Assistant State's Attorney Nat S. Ruvell. Judge Fisher at that time criticized Prosecutor Ruvell for "imposing on the court."

Attorney Eugene L. McGarry, representing McGinness, had told Judge Fisher that his client was at liberty on $15,000 bond on the old charge in the Felony court, prosecutors said. When the case was called yesterday it was found that the bond was only $7,000 and that no surety had been posted. McGinness had signed his own bond before Judge John A. Sbarbaro, according to court records.

President of Filipino Senate Is Visitor Here

(Picture on back page.)

Sergio Osmena, president pro tem of the Philippine senate and chairman of the Philippine independence mission to the United States, arrived yesterday in Chicago on the Empire Builders limited of the Great Northern railroad to spend several days in the city. He and Senator R. Montinola, who is accompanying him, are stopping at the Blackstone hotel.

Raise Money for Free Ice Fund

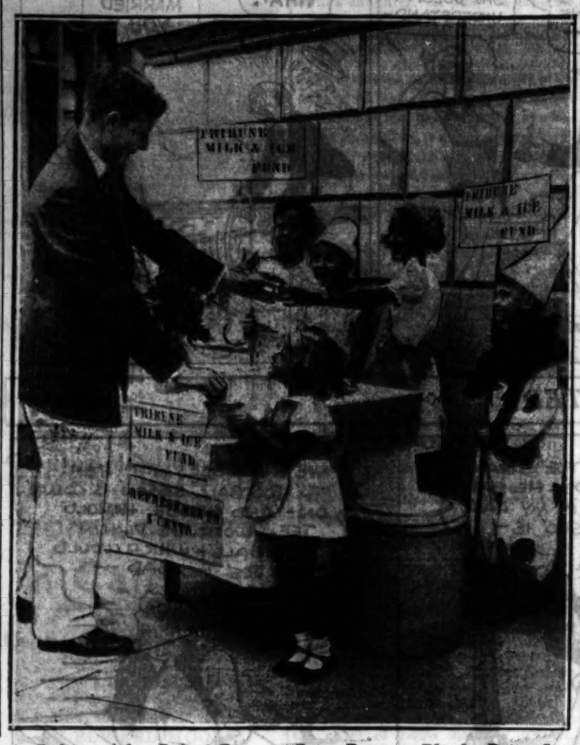

Left to right: Robert Bernays, Peter Bernays, Phoebe Betts, June May, Charles Gratz, and Marjorie Ann Gratz at their lemonade stand at Surf street and Pine Grove avenue, where they are aiding Tribune free ice fund. [TRIBUNE Photo.]

CITY CLEARS WAY TO DO ITS SHARE OF TRACK SUBWAY

The city has reached an agreement with property owners at Lake Park avenue and 47th street for payment of condemnation judgments on property in connection with construction of the proposed 47th street subway under the Illinois Central railroad tracks, City Controller Szymczak announced yesterday.

Since the city has invested a large part of the proceeds of a bond issue sold to pay the judgments in tax warrants, Corporation Counsel Sexton arranged with the owners of two pieces of property involved to accept a total of $47,147 in cash and $157,000 in tax warrants in satisfaction of their judgments. The payments will be made within a few days.

That will put construction of the subway up to the south park board, which is obligated under the lake front ordinance to build it. Some time ago the park commissioners informed the city that they could not go ahead with the improvement at this time. The city council, however, at the behest of Ald. B. A. Cronson [4th], voted to go ahead with the city's share of the project. The death of one little girl and injury of another recently, as they were walking across the railroad tracks on their way home from the lake front at 47th street, led to new demands that the subway be built at once.

FOREMAN DIES OF INJURIES.

J. G. Kempe, 70 years old, a roundhouse foreman for the Baltimore and Ohio railroad, died yesterday in St. Luke's hospital of injuries suffered July 2 when he fell downstairs while at work in the yards at 14th street and Damen avenue.

Business Brisk

A certain lemonade stand at Surf street and Pine Grove avenue did a land office business yesterday when children and grownups in the neighborhood learned that the proceeds were to go to THE TRIBUNE free ice fund. Some of those who stood behind the counter were in costume especially for the occasion. Those taking part in managing the benefit included Robert and Peter Bernays, Phoebe Betts, June May, and Charles and Marjorie Ann Gratz.

ROBBERS CRASH CROSSING GATES; MISSED BY TRAIN

Four robbers, fleeing yesterday afternoon after a holdup in the offices of the American Brokerage company, commission merchants at 1133 West Randolph street, drove their automobile through lowered gates of a North Western railroad crossing at Racine avenue and Fulton street and narrowly missed being wrecked by a switch engine.

The car, northbound, passed a few feet in front of the engine, hurtled through the gates on the opposite side of the tracks and sped on. Apparently the occupants were uninjured.

The bandits obtained $200 after forcing the cashier, Miss Petrina Cramaudo of 109 Willow street, Joliet, to open a safe.

Lively Youngsters

CHILDREN so often feel better when they eat light, crisp foods instead of hot, heavy dishes. Give them Kellogg's Corn Flakes and milk for supper. Easy to digest. They'll sleep like a top. For breakfast, lunch, late snacks—Kellogg's are healthful, delicious and economical. Made by Kellogg in Battle Creek.

Enjoy a bowl of Kellogg's

Tribune Festival—Ice Fund Records

Festival Record Department, Room 530, Tribune Tower, Chicago, Ill.

Please send me the following records of the Chicagoland Music Festival:

Record No. 1.....; No. 2.....; No. 3.....; No. 4.....

(Indicate choice with check mark.) To order complete set of four records check here: .....

Name .....
(Print name and address)

Street No...... *City*.....

The records are priced 75 cents each or $2.75 for the set of four. Check or money order must accompany order.

Description of records:

No. 1—"Old Man River," sung by John Burdette, accompanied by Festival Band. Community singing including "America," "Sweet Adeline," and "Down by the Old Mill Stream," led by Frank Bennett and Carl Craven, with announcements by Quin Ryan.

No. 2—Comrade's "Song of Hope," sung by Allerton Glee Club, led by Frank Bennett. "Hallelujah" Chorus, led by Noble Cain.

No. 3—"On the Road to Mandalay," sung by Waldemar Schroeder; Berne, Ind., Women's Chorus, directed by David C. Embler. "1812 Overture," played by Festival Band, directed by Victor Grabel.

No. 4—"Happy Days Are Here Again," and "Semper Fidelis," played by 200 piece Chicago Federation of Musicians Band, directed by James C. Petrillo. Negro chorus, "O Southland," directed by J. Wesley Jones.

JUDGES GIVEN ASSIGNMENTS FOR SEPTEMBER

Chief Justice J. Sonsteby of the Municipal court yesterday made his assignments to the Criminal branches of the court for September. The judges assigned and their branches:

Frank M. Padden, felony; Donald S. McKinlay, South State street and jury; Joseph A. Graber, morals; Edward S. Scheffler, domestic relations; J. William Brooks, boys; William E. Helander, traffic and speeders; Matthew D. Hartigan, Fillmore and Des Plaines streets; Alfar M. Eberhardt, Town Hall and Chicago avenue; Samuel H. Trude, Shakespeare and Racine avenue; John F. Haas, Stockyards and Wabash avenue; Jay A. Schiller, South Chicago.

The judges will take up their new assignments on Tuesday.

Cluverius Takes Command of Great Lakes Staiton

(Picture on back page.)

Rear Admiral Wat T. Cluverius yesterday took over his duties as commandant of the Great Lakes Naval Training station. He was honored with a salute of 13 guns and received officers of his staff on the station parade ground. Maj. Gen. Frank Parker, commander of the Sixth corps area, will pay the new commandant an official visit today. He will be escorted from the outskirts of the training station grounds by a band and company of seamen and accorded a 13 gun salute.

JUDGE ANNULS MARRIAGE OF YOUTHFUL PAIR

Superior Judge Ross C. Hall yesterday annulled the marriage of Jane Wickersham, 17 years old, daughter of Arthur S. Wickersham, 729 Central street, Evanston, and John Reed Fugard, 20 years old, son of John R. Fugard, 806 Clinton place, Evanston, partner in the firm of Thielbar & Fugard, architects. The young couple eloped to Waukegan on Wednesday evening. They returned home to find a meeting of their two families.

The bill for annulment was filed by Mr. Fugard in behalf of his son late yesterday afternoon. Immediately afterward Mrs. Frances Wickersham and her daughter and Mr. Fugard and his son went to Judge Hall's court. Both parents corroborated allegations in the bill that their children were under age and separated immediately after their return to Chicago on Wednesday. Judge Hall indicated that he would sign the decree.

"But come to me when you both are of age," he told the young couple as they left the courtroom. "I'll marry you then. You won't have to elope to Waukegan."

Miss Wickersham will be a senior at Evanston High school next term. Young Fugard is a student at Lehigh college.

BOY, CRUSHED BY CARS, DIES.

George Gayton, 12 years ld, 8313 44th street, Lyons, died yesterday in the Berwyn hospital of injuries incurred Thursday when he was crushed between freight cars on the C. & E. I. tracks at Lawndale avenue and Joliet road, Lyons.

BEDELL

STATE STREET CORNER MONROE

TODAY, SATURDAY

End-of-Season CLEARANCE

FINAL REDUCTIONS!

SILK DRESSES

642 SILK DRESSES, SELECTED FROM OUR FRENCH SALON, BETTER DRESS SHOP AND BARGAIN BASEMENT, ARE ASSEMBLED ON OUR MAIN FLOOR FOR QUICK CLEARANCE! COST AND FORMER SELLING PRICES ENTIRELY DISREGARDED!

This Sale on MAIN FLOOR Only!

172 Dresses . . . Now $1
Originally Priced from $3.98 to $5.98

131 Dresses . . . Now $2
Originally from $5.98 to $8.98

339 Dresses . . . Now $3
Originally from $9.98 to $18.75

SHOP EARLY! ALL SALES FINAL!

No C. O. D.'s! No Refunds! No Exchanges!

SENTENCE WIFE OF A PROFESSOR TO WORKHOUSE

New York, Sept. 2.—[Special.]—Mrs. Eleanor Henderson, wife of Dr. Donald Henderson, professor of economics at Columbia, was sentenced in Harlem court to ten days in the workhouse today by Magistrate Aurelio for her part in an effort to storm the home relief bureau office in East 125th street on Monday.

When her sentence, and that of Samuel Brown, 25 years old, a Negro, were announced, about twenty-five sympathizers in court took up the "Internationale" as they marched out, and two of them were arrested after a near riot. Brown was sentenced to serve six months in the workhouse.

Prof. Henderson was in court and when asked if he had anything to say he criticized the court severely, alleging racial prejudice.

In her own defense Mrs. Henderson said that the group of unemployed with which she had gone to the relief bureau merely had sought to ask aid of the director. She made a plea of leniency for Brown because he had already been in jail four days. Brown told the court that he and Mrs. Henderson had been arrested merely because they happened to be nearest Patrolman George Green, the complaining witness.

Green accused the pair of having struck him during the argument at the relief bureau.

BOY, 14, DIES FROM TETANUS.

Wilbert Dahlgren, 14 years old, 5451 Edmund street, died yesterday in St. Anne's hospital of teanus, which developed after he stepped on a nail two weeks ago.

JUGO-SLAVIA BARS FOREIGN NEWSPAPERS THAT PRINT THE NEWS

[Chicago Tribune Press Service.]

BELGRADE, Jugo-Slavia, Sept. 2.—The liberty of the native press having long ago been trampled down by the harsh dictatorship of King Alexander, new steps have just been taken to keep out foreign newspapers whose local correspondents succeed in getting out the real story of what is happening here.

To this purpose the entire business of importing foreign publications has been declared a state monopoly. It will be taken over by the Avala agency, the official news service of Jugo-Slavia. Private news dealers have been ordered to liquidate their business within three months. The Avala starts functioning immediately.

The government believes that with one government organization controlling the importation of foreign newspapers and periodicals, it will be easier to keep out those which print anything distasteful to the régime.

Chicago Woman Hurt by Leap While Fleeing Man

Scranton, Pa., Sept. 2.—[Special.]—Bessie Tappan, 30, of Chicago, was injured today when she leaped over a ledge in a park here while fleeing from an unknown man. She fell about 20 feet and broke her right ankle and tore two arteries in her right foot.

MARSHALL FIELD & COMPANY

Wherever you go over the Week-end

PULL ON A BOW TOQUE

It'll pep up your outfit like nothing else can . . . and do a lot for a new look. Felt in new colors.

$5

Moderately Priced Hats, Fifth Floor, Middle, State

TIE A HIGH PIQUE

Who would ever guess your little frock had such possibilities in it! Well . . . just try any of our new necklines (cuffs included) for a miracle at

$1.55

Neckwear, First Floor

PUT ON DARK FABRICS

And let the cuffs flare out. Matches your new fall toque hat . . . brown, navy, black or beige. Double-woven.

$1

Gloves, First Floor

FLY A SPORTS HANKIE

Large and white . . . with a bright patch in the corner. Handrolled edges, sheer linen, with initial. Take a half-dozen along . . . they're

6 for $1

First Floor, State

WEAR "HIGH-TWIST" HOSE

A sheer, dull finish chiffon. Narrow heels, fine seams . . . and an excellent wearing stocking. Fall shades. Special at

75c Pair

First Floor, State

SUE DEMOCRATIC AID TO ACCOUNT FOR $300,000

Jackson Admits He Lost Money in Speculation.

New York, Sept. 2.—[Special.]—Robert Jackson, secretary of the Democratic national committee and recently appointed chairman of the committee's speakers' bureau, is defendant in a $300,000 suit brought by the Accumulative Royalties corporation, of which he was secretary and treasurer in 1928-1929.

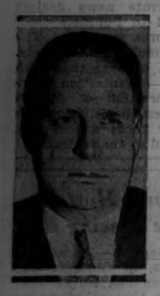

ROBERT JACKSON.

The suit came to light in the Supreme court today when counsel for Mr. Jackson appeared before Supreme Court Justice Alfred Frankenthaler in special term part 1, and asked that the time required for filing his answer be extended until after the election in November.

Jackson Seeks Delay.

According to the complaint made out in the plaintiff's behalf by counsel, Watson Washburn, former assistant attorney general in charge of the New York bureau of securities, Mr. Jackson appropriated more than $300,000 of the plaintiff's funds for speculative purposes and lost it.

Two years ago the attorney general in New Hampshire refused to entertain criminal charges which were brought against Mr. Jackson in that state as the result of the same $300,000 "shortage" alleged in the civil suit filed here today. At that time Mr. Jackson produced a contract which he said had given him the right to use the money in question as he saw fit. At the same time he is alleged to have admitted that he used the money for speculation and lost it.

The complaint, it was brought out during argument of the motion, states that Mr. Jackson sold more than $1,000,000 in stocks of the Royalties company, raising three-fourths of it in New York City and the balance in New Hampshire. The plaintiff company was organized in 1927, and early in 1930, according to Mr. Washburn, a shortage of $350,000 in the accounts was discovered.

Organizer of Chain Stores.

Mr. Jackson, who lives in Concord, was chairman of the New Hampshire Democratic committee for twelve years, resigning that post to become a member of the national committee. Although a lawyer, he has not practiced for many years, having devoted his time to business and politics. He was the organizer, and for many years head of the Dominion Stores, the largest chain of stores in Canada. He is well known in Concord, Boston, and New York as an art connoisseur and philanthropist.

He was one of the backers of Rene Fonck, the French ace, who attempted to fly from New York to Paris in 1926, only to have his giant Sikorsky plane crash at the takeoff and burn to death his radio operator and mechanician.

MAN STUNG TO DEATH BY BEES.

Charleston, W. Va., Sept. 2.—[Special.]—Coroner William F. York today began an investigation to determine whether Brooks Slater, 64, a carpenter, whose mutilated body had been found in a field, was stung to death by wild bees. The body was found beside a tree in which a huge swarm of bees had a nest. An ax was beside the body. Slater had apparently tried to fell the tree and angered the bees, the coroner said.

LITTLE ORPHAN ANNIE: Home, Sweet Home

WINNIE WINKLE, THE BREADWINNER: Needles and Pins

HAROLD TEEN—THWARTED

CO-AUTHORSHIP OF CAPITAL BOOK COSTS HIS JOB

Baltimore Correspondent Is Dismissed.

Washington, D. C., Sept. 2.—[Special.]—Drew Pearson, member of the Baltimore Sun's Washington staff, has been dismissed by his paper, it was learned here today, because of his co-authorship of "More Merry-Go-Round," recently published sequel to "Washington Merry-Go Round." The volumes expose and satirize the foibles and scandals of official and social Washington.

DREW PEARSON.

Robert S. Allen, the other co-author of the two books, was dismissed as Washington correspondent of the Christian Science Monitor at the time the first volume appeared.

Hurley Takes Exception.

Charges made by Allen at that time, that pressure from the administration had been employed in obtaining his discharge, found an echo today when it was learned that Secretary of War Hurley had taken vigorous exception to the chapter in "More Merry-Go-Round" describing him as the "cotillion leader."

Mr. Pearson has covered the state and war departments for his paper.

Complains to Management.

Mr. Hurley, it is reported, summoned Author Pearson to his office last week in order that he might voice his objections to the offensive chapter, which found amusement in the secretary's alleged social aspirations. Mr. Hurley is said also to have called in J. Fred Essary, head of the Sun's Washington bureau, and subsequently to have complained directly to the management of the Sun, stating that the book contained many inaccuracies.

Pearson was summoned to Baltimore yesterday and dismissed, William E. Moore, managing editor of the Sun, explaining, "We felt that as a result of his work on this book he had destroyed his usefulness to this newspaper."

NIAGARA GORGE SERVES AS ALTAR AS INDIANS WED

Niagara Falls, N. Y., Sept. 2.—(AP)—With the rugged walls of the Niagara gorge as the altar and the throaty roar of the river the only music, two young Tuscarora Indians were married today in a ceremony as old as the tribe itself.

Standing on a jutting ledge which overhangs the whirlpool, Vivian Rickard, 18, became the bride of Clifford Printup, 20, as her grandfather, Sachem Chief Rickard, chanted the ancient ceremonial rites.

After the young couple was pronounced wedded the traditional marriage dance begun.

DEATH NOTICES

In Memoriam.

ETS HOKIN—Flora Gertrude Ets Hokin. In loving memory of our dear mother who passed away six years ago today.
THE ETS HOKIN FAMILY.

BARKEY—Jacob A. Barkey, beloved husband of Jennie L., nee Boyd; fond father of Mrs. Florence B. Nissen, Mrs. Jean B. Beatty, and Mrs. Lillian B. Arthur. Funeral services Monday, Sept. 5, 2:30 p. m., at residence, 681 Hillside-av., Glen Ellyn, Ill.

BARTON—Thomas N. Barton, Sept. 1, beloved husband of Alice Loobey Barton, fond father of Mrs. Marion Harkins, Mrs. Ethel Turner, Mrs. Virginia Marquardt, and Thomas J. Barton, brother of Elizabeth, John P., Edward L., Harry J., Catherine, James L., Mrs. R. E. Gray, and the late Mrs. May McMahon; at his home, 1127 S. Austin-blvd. Funeral notice later. Member of Feehan council, No. 749, K. of C.

BASTICK—Mary Bastick, suddenly, Sept. 2, at Chicago Memorial hospital. Funeral services in Graceland chapel, 3 p. m., Saturday.

BELDEN—Frank H. Belden of Hinsdale, suddenly, Sept. 2. Funeral notice later.

BROWN—Agnes B. Carroll Brown, Sept. 2, beloved wife of Charles B., mother of Mary and Henry, fond sister of James and Martin Carroll, Mary Fye, Nora La Fond, Ellen McCarthy, and the late Anna Hunter, Patrick, Catherine, and Thomas Carroll. Funeral Monday, Sept. 5, at 9:30 a. m. from late residence, 3326 W. Harrison-st., to Our Lady of Sorrows church. Interment All Saints.

DARRESS—William E. Darress, late of 1062 Bryn Mawr-av., dearly beloved husband of Hazel, nee Fulton; son of Anna and the late George, brother of Anna Williams, Wayne, Florence Jansen, Georgia, Mildred Halverson, and Hiram. At rest in the funeral church, 3334-36 Irving Park-blvd., where services will be held Saturday at 2 p. m. Interment Rosehill cemetery.

FISHER—Mary Fisher, Sept. 2, 1932, beloved wife of John Fisher, and mother of Jack Fisher and Mrs. Mildred Mabrich. Funeral Monday at 9 a. m. from funeral home, 245 W. North-av., to Immaculate Conception church. Interment at St. Joseph cemetery.

GIUNTI—Frank Giunti, Friday. Burial Mount Carmel Tuesday. For details call Crawford 1720.

HORNBERGER—Gertrude H. Hornberger, of Highland Park, age 74 years, mother of Mrs. George H. Brown. Funeral services Saturday, at 3 p. m., at St. Luke's chapel, Lee and Hinman-av., Evanston.

HOSLER—Lavinda Nichols Hosler of 1649 W. 103d-st., beloved mother of Mrs. D. T. Buffington Jr. Funeral services Saturday, Sept. 3, at 2:30 p. m., at chapel, 2324 W. 111th-st. Remains at chapel. Please omit flowers.

JAFFE—Flora Jaffe, fond mother of Jacob H. Jaffe and Isadore Jaffe, sister of Mrs. Ida Miller, passed away Aug. 31, 1932. Funeral arrangements later.

JONES—Margaret Young Jones, Aug. 30; wife of the late Charles Stewart Jones, formerly of Berwyn; mother of Stewart and Harriet; sister of George, John, Heusted, Edward, and the Rev. Charles Herbert Young. Funeral services at Christ church, Joliet, Saturday, Sept. 3, 11 a. m., daylight saving time.

KNAPP—George Spencer Knapp, age 82 years, at his residence, 115 S. Kensington-av., La Grange, Ill.; beloved brother of Caroline, Anna Knapp, Edward J. Knapp, and the late Julia D. Knapp; fond uncle of Percy and Willa, George and Henrietta, John and Viella, and Aristine and Shailer Lawton. Funeral services at the late residence, Saturday, Sept. 3, at 2:30 p. m. Interment at Oakwoods cemetery, Chicago.

KOSCHEL—Maria Koschel, of 3349 Belden-av., beloved wife of Charles, dear mother of Gustav Voss and George Koschel, fond sister of Augusta Felz, Johanna Heinz, and Ernest Hoffmann. Member of Equity chapter, No. 707, O. E. S. Funeral Monday, Sept. 5, 2 p. m., at funeral home, 3301-05 Fullerton-av. Interment Graceland.

LAMBRIGHT—John B. Lambright, 7735 S. Green-st., husband of the late Elizabeth, brother of A. J. and Charles E. Lambright. Funeral Saturday, 2:30 p. m., at chapel, 838 W. 87th-st. Interment Mount Greenwood. Information, Stewart 0470.

MILNE—Catherine Drury Milne, Sept. 2, 1932, of 650 Arlington-pl., wife of the late John K., mother of Mrs. Jean M. Hackett and the late Thomas D., grandmother of Nancy Hackett, Kathryn, Jean, Thomas, and Joan Milne. Services at chapel, 3701 N. Clark-st., Monday, 1:30 p. m. Interment Rosehill. Please omit bowers.

NELSON—Anna Mathilda Nelson, nee Hedstrom, beloved wife of August, mother of Albert, Jennie, Ellen, William, Edith, and the late Edwin and Walter. Funeral Sunday, 2 p. m., at Lawrence, Mich.

O'BRIEN—Bridget McNamara O'Brien, beloved wife of the late Michael J., fond mother of Mrs. F. M. Enright, Mrs. F. O. Kosin, John J., Anna, Kathryn, Gertrude, and Frank J. O'Brien. Funeral Saturday at 10:30 a. m. from late residence, 5230 Kenmore-av., to St. Ita's church. Interment Calvary cemetery.

PHILLIPS—Helen B. Phillips, mother of Mrs. Bernard Odell. Services Saturday, Sept. 3, 3 p. m., at chapel, 1071 W. 111th-st. Cremation at Oakwoods.

ROSSMAN—Elizabeth Rossman, nee Stahler, beloved wife of the late Henry C., fond mother of the late Mrs. Augusta Stoltz, Peter C., Henry C., Mrs. Lillian Blum, Mrs. Maud McClain, and Benjamin H. Funeral Monday from late residence, 6150 Vernon-av., at 9 a. m., to St. Anselm's church. Mass at 9:30 a. m. Interment Holy Sepulchre.

RUBEL—Harry M. Rubel, husband of Ida Scheideman Rubel, father of Florence R. Caton and James H. Rubel, brother of Sally R. Bagby, Thomas H., and Robert Rubel. Remains at funeral chapel, 5708 W. Madison-st. Services and interment private Saturday, Sept. 3, 1932.

SUCHY—Mary R. Suchy, nee Trinka, of 7933 S. La-Salle-st., beloved wife of Vincent Suchy, sister of Mrs. Anna Harnois and John Trinka, member of Jackson Park chapter, No. 652, O. E. S. Funeral Saturday, Sept. 3, at 1:30 p. m., at chapel, 1758 W. 51st-st. Interment at Cedar Park cemetery. For information call Prospect 2078.

SWANSON—Arthur E. Swanson, Sept. 1, of 1521 Irving Park-blvd., beloved brother of Anna, Charles, Herbert and Harry. Funeral at 2:30 p. m., Saturday, Sept. 3, at chapel, 3415 N. Clark-st. Interment Rosehill.

TOOKAR—Elizabeth Tookar, formerly of 317 W. 51st-pl., beloved daughter of Ruth and the late John, sister of Henry James and Deloris Leah. Funeral Monday, 9:30 a. m., from funeral home, 5438 S. Halsted-st., to St. John the Baptist church. Interment St. Maria. Yarda 0662.

WAHL—Ernest F. Wahl, beloved husband of Therese Wahl, nee Schroeder; father of the Rev. A. M. Wahl, Mrs. George Forsyth and Ruth Wahl. Funeral Saturday, Sept. 3, at 12:45 p. m., from funeral home, 5308 Belmont-av. Services 1 p. m. at Concordia church, corner Belmont and Washtenaw. Interment St. Lucas cemetery.

WANDERSEN—Ricky Wandersen, 7436 Jeffery-av., Sept. 1, 1932, beloved mother of Clare, Catherine, Carl, Ann, Harold, Eleanor Wandersen, Mrs. Alice Creitz, Mrs. Grace Bostick and Mrs. Lucille Jonsson, sister of Mrs. Kate Schneider. Services at chapel, 83d and Harvard, Saturday, Sept. 3, at 3 p. m.

WEIL—Isadore Weil, Sept. 2; beloved husband of Annie Weil, father of Mrs. Rosaline Misch and Martin Weil, grandfather of Gladys and Marjorie Weil and Robert, William, and Betty Ann Misch, brother of Emanuel and Benjamin Weil. Remains at chapel, 1253-55 N. Clark-st., until 6 p. m. Saturday evening. Services at Rosehill chapel, Sunday, Sept. 4, at 11 a. m.

WERLE—Freda Werle, beloved wife of the late Edward, fond mother of Elsie and Lillian, mother-in-law of Albert Hardtke and Louis Thomas; four grandchildren. Funeral Tuesday, Sept. 6, at 9 p. m., at late residence at 7320 S. Morgan-st. Interment Mount Greenwood. Information, Triangle 0506.

MONUMENTS.

CEMETERY MARKERS AND MONUMENTS. SEARS NEW STATE STREET STORE. SHOWROOM AND OFFICES, 6th Floor North End. Wab. 4600.

CEMETERIES.

GREENRIDGE CEMETERY—8 GRAVE LOT, $200. PHONE COLUMBUS 8691.

Melon Eating Contest to Be Held at G. O. P. Picnic

A watermelon eating contest will be one of the features of the annual Republican picnic and rally at Riverview park Monday. Former Ald. Arthur Albert, in charge of arrangements, announced yesterday that two truckloads of melons had been donated. Proceeds will go to the Chicago charities committee, of which Evan Evans is chairman, and Mrs. Joseph B. Long, treasurer.

Other Radio Stations

6:15—William Vincent Hall. WBBM.
6:30—Keenan and Phillips. Piano duo. WBBM.
6:45—The Goldbergs. WENR.
6:45—Do Re Mi. Trio. WBBM.
7—"The Ghost Story." Drama. WMAQ.
7:15—Vaughn de Leath. WBBM.
7:30—"K 7." KYW.
7:30—Russian Gaities. WMAQ.
8—Week-End Revue. WLS.
8:30—Erno Rapee in Rome. WMAQ.
9—The Dance Hour. WLS.
9—Whoopee. WMAQ.
9:15—Columbia Public Affairs institute. WBBM.

WGN
The Chicago Tribune Station on the Drake Hotel
THE WALTZ KING RETURNS

WAYNE KING
Wayne King and his orchestra are heard from W-G-N again this evening when the "Waltz King" opens his fall and winter engagement at the Aragon ballroom. A full half-hour of King's particular brand of dance music begins
At 10:30 P. M.
TODAY'S PROGRAM
7:30—W-G-N Weather and Time Service; Leonard Salvo, organist.
8:15—The Commuters.
8:30—Leonard Salvo's Mail Box.
9:00—Charlie White's Gym of the Air.
9:15—"Voice of the Poet."
9:30—Board of Trade Grain Reports.
9:35—Carl Hoefle, pianist.
9:45—Music Weavers Quarter Hour.
10:00—Tom, Dick and Harry.
10:15—Melody Favorites.
10:30—Digest of the Day's News.
10:50—Leon Benditsky, pianist.
11:00—Music Weavers Request Program.
11:30—Board of Trade Market Reports.
11:35—"Painted Dreams."
11:50—Good Health and Training: Dr. Lloyd Arnold.
12:00—Mid-Day Service. Dr. John L. Dickson.
12:20—Madison String Ensemble.
1:00—Leonard Salvo, organist.
1:15—Palmer House Ensemble.
1:30—Baseball Double Header: Cubs vs. St. Louis, for Thompson's Restaurants.
5:45—Little Orphan Annie, for Ovaltine.
6:00—Dinner Concert.
6:30—Quin Ryan's Sports Column, for The "44" Cigars.
6:45—"Lights and Shadows."
7:00—Seven League Boots.
7:15—Palmer House Ensemble.
7:30—Syracuse Variety Hour.
8:00—"Everybody's Hour."
9:00—Ruth Etting, for Chesterfield
9:15—Tomorrow's Tribune.
9:25—"Headlines of Other Days," for Atlas Special Brew.
9:30—Ted Weems' Orchestra.
9:45—"Old Favorites."
10:00—Ted Weems' Orchestra.
10:15—"The Dream Ship."
10:30—Wayne King, Aragon.
11:00—Bernie Cummins, Trianon.
11:30—Late Dance Programs: Ted Weems; Clyde McCoy; Ivan Eppinoff; Bob Treastor.
Sunday's Features
11:30—Mormon Tabernacle Choir.
1:30—Cubs vs. St. Louis.
8:00—Wayne King's Orchestra.
8:00—Roxy Theater Symphony.
9:25—"Headlines of Other Days."

Summer Home Looted of All but the Floors

Burglars visited the Channel lake summer home of Leo Sheehan, 4523 North Mansfield avenue, yesterday, and moved out everything but the heavier furniture. Their loot included rugs, chairs, mattresses, bedding, silverware, bathing suits, and other articles of clothing.

Commerce Body Official, Paul C. Clagstone, Dies

Santa Monica, Cal., Sept. 2.—(AP)—Paul C. Clagstone, 61, Palo Alto, Cal., western manager of the United States Chamber of Commerce, died in a private sanitarium today. He had been ill several months.

MURDER SUSPECT CLEARS SELF BY BEING IN JAIL

Gangster Found Shot to Death in Car.

(Picture on back page.)

George Downs, south side gang leader, sought as a suspect in the murder of Walter [The Terrible Pole] Zwolinski, was discovered in a cell in the Englewood police station yesterday afternoon. Downs was in the cell at the time Zwolinski was taken for a "ride."

After Zwolinski's body was discovered early yesterday with six bullets in his head in his automobile in an alley near 54th street and Artesian avenue, search was begun for Downs on the theory the slaying of Zwolinski had been the result of dissension within the McGeoghegan-Downs-Quinlan beer gang. The theory was abandoned when it was learned that Downs had an iron clad alibi. He had been jailed as the result of an auto collision.

Suspected in O'Donnell Murder.

Zwolinski, with McGeoghegan and Downs, was suspected in the murder of Charles O'Donnell, brother of Edward [Spike] O'Donnell five months ago. He was also suspected in the murder, two months ago, of James McGee, a policeman who turned hoodlum.

Zwolinski was known in gangland circles as "business agent of the switchman's union," because he had frequently shifted allegiance. He began his career as an auto thief and was recruited by Frank McErlane, another south side chieftain.

He later joined the O'Donnell forces. "Spike" O'Donnell referred to Zwolinski as one of his "blue eyed Irish boys." Zwolinski broke with the O'Donnells when he stabbed Steve O'Donnell's pet goat with a pitchfork in a fit of rage. The incident won Zwolinski his picturesque nickname.

The O'Donnell gang crumbled shortly after Zwolinski joined the McGeoghegan-Downs-Quinlan combine. "Spike" fled to California after the death of Charles, the second brother to fall under gangland guns.

Shot at Close Range.

Zwolinski's body was bruised. Police believed he had been shot elsewhere and driven to the place where the body was found. Powder burns indicated that he had been shot at close range.

Zwolinski lived at 2714 West 56th street with his wife, Victoria. The wife refused to talk to Capt. Thomas Kilroy of the New City police. The inquest was set for this morning at 10 o'clock.

Acquits Investment Broker of Embezzlement Charge

Frederick L. Wilk Jr., former president of the Wilk-Clarke Investment company, 39 South La Salle street, was found not guilty on charges of embezzlement of $8,000 yesterday by Chief Justice Harry M. Fisher of the Criminal court. John Welcher, 3356 North Ashland avenue; Joseph Schwick, 1343 South Keeler avenue, and Fred J. Trimble, 4147 West Congress street, charged that Wilk had collected mortgages for them and failed to turn over the money. The Wilk-Clarke company went into receivership last January.

OFFICIAL WEATHER FORECAST.

The official forecast for today and tomorrow and yesterday's table of records follow:

Wisconsin—Generally fair Saturday; Sunday partly cloudy with cooler in west portion.

Indiana—Mostly cloudy, showers Saturday and possibly in north portion Sunday; slightly warmer Sunday in extreme south.

Lower Michigan—Fair in north, cloudy in south Saturday; slightly warmer in north; partly cloudy to cloudy Sunday, possibly showers in southeast portion by Saturday night.

Upper Michigan—Generally fair Saturday; Sunday partly cloudy or cloudy, somewhat cooler Sunday in northwest portion.

Place of observation. State of weather. Sept. 2, 1932, 8 p. m. Central time.	Direction of wind	Temp. 7 p. m.	Highest today	Lowest last night	Precipitation 24 hours
East-central states—					
Alpena, clear	S.E.	66	74	50	...
Cairo, rain	N.E.	74	80	72	.92
Chicago, cloudy	N.E.	73	76	68	...
Cincinnati, cloudy	N.E.	82	88	70	...
Cleveland, cloudy	N.E.	74	76	68	...
Detroit, cloudy	N.E.	74	76	64	...
Escanaba, clear	S.	68	74	52	...
Evansville, rain	N.W.	76	92	70	.56
Fort Wayne, cloudy	N.E.	74	80	66	...
Grand Haven, cloudy	E.	70	78	58	...
Grand Rapids, cloudy	E.	72	78	60	...
Green Bay, clear	N.E.	70	80	56	...
Indianapolis, cloudy	N.E.	80	86	68	.02
Madison, clear	S.E.	72	78	58	...
Marquette, clear	S.	70	82	64	...
Memphis, rain	N.W.	74	76	72	2.04
Milwaukee, cloudy	N.	70	72	60	...
Nashville, cloudy	S.E.	82	88	74	...
Peoria, cloudy	S.	70	80	58	...
Sault Ste. Marie, clear	S.E.	68	80	50	...
Springfield, Ill., cloudy	N.E.	76	84	62	...
La Crosse, Wis., clear	S.	70	80	50	...
West-central states—					
Bismarck, clear	N.	68	72	52	...
Charles City, clear	S.E.	70	80	60	...
Concordia, clear	S.	74	80	62	...
Davenport, cloudy	N.E.	76	80	60	...
Des Moines, clear	S.	74	80	54	...
Devils Lake, clear	E.	66	72	50	...
Dodge City, clear	S.E.	78	92	50	...
Dubuque, cloudy	S.W.	74	80	52	...
Duluth, clear	S.	74	82	54	...
Huron, clear	N.W.	76	82	54	...
Kansas City, clear	N.E.	76	80	62	...
Keokuk, cloudy	N.E.	74	80	62	...
Little Rock, cloudy	N.	84	88	72	.04
Minneapolis, clear	S.	74	82	52	...
Moorhead, clear	N.W.	72	74	50	...
North Platte, clear	S.W.	84	90	54	...
Oklahoma City, cloudy	N.	76	80	56	...
Omaha, clear	S.	78	80	58	...
Rapid City, clear	S.E.	74	76	54	...
Sioux City, clear	S.	78	82	58	...
St. Louis, cloudy	S.E.	78	82	64	...
Springfield, Mo., cloudy	N.E.	76	82	60	...
Eastern states—					
Albany, clear	N.E.	78	88	74	...
Atlanta, cloudy	S.	82	90	74	...
Boston, clear	S.E.	78	86	70	.56
Buffalo, cloudy	N.E.	72	80	66	...
Charleston, cloudy	S.	86	92	76	...
New York, cloudy	S.E.	78	92	72	.04
Oswego, clear	S.	72	78	72	...
Parkersburg, cloudy	S.E.	76	90	72	...
Philadelphia, cloudy	S.	88	94	76	...
Pittsburgh, cloudy	N.E.	84	92	68	.06
Raleigh, cloudy	S.E.	86	96	74	...
Washington, cloudy	N.W.	74	98	78	.14
Gulf states—					
Abilene, cloudy	N.W.	74	76	66	...
Amarillo, clear	E.	80	84	54	...
Brownsville, cloudy	S.	84	86	76	...
El Paso, clear	S.	84	94	64	...
Fort Worth, cloudy	N.W.	84	92	70	.26
Galveston, cloudy	S.	82	88	80	...
Jacksonville, clear	S.	82	90	74	...
Miami, clear	N.	82	90	78	...
Mobile, cloudy	S.	82	86	72	3.56
New Orleans, cloudy	S.W.	86	92	74	.78
San Antonio, rain	N.	78	86	72	.34
Shreveport, clear	S.W.	94	98	76	...
Tampa, cloudy	W.	80	92	74	.24
Vicksburg, cloudy	N.W.	80	84	72	.34
Birmingham, cloudy	S.	76	80	74	.46
Mountain states—					
Boise, clear	W.	74	74	50	...
Cheyenne, clear	S.	74	80	50	...
Denver, clear	S.	80	82	54	...
Havre, clear	N.W.	64	68	46	...
Helena, clear	W.	64	68	46	...
Lander, clear	W.	78	82	46	...
Miles City, cloudy	S.	68	72	54	.01
Phoenix, clear	W.	102	106	80	...
Pueblo, clear	S.	80	84	50	...
Salt Lake City, clear	N.W.	84	86	56	...
Santa Fe, clear	S.	74	78	48	...
Yellowstone Pk., rain	S.W.	48	66	40	.08
Pacific states—					
Fresno, clear	N.W.	100	100	66	.26
Los Angeles, clear	S.W.	72	78	60	...
Portland, Ore., cloudy	N.W.	72	72	52	...
San Diego, clear	S.W.	68	74	60	.06
San Francisco, clear	W.	62	64	52	...
Seattle, clear	N.W.	66	68	52	...
Spokane, clear	N.W.	70	72	42	...
Canadian—					
Battleford, cloudy	N.W.	54	64	40	.02
Calgary, cloudy	N.W.	54	58	34	...
Edmonton, cloudy	N.W.	54	56	40	.01
Medicine Hat, cloudy	W.	60	66	40	...
Minnedosa, clear	W.	62	70	40	...
Montreal, clear	S.	72	80	60	...
Quebec, clear	N.W.	70	80	56	...
Qu' Appelle, cloudy	S.W.	58	64	42	.02
The Pas, cloudy	N.	52	58	40	...
Toronto, clear	N.E.	68	86	62	...
White River, clear		64	78	36	...
Winnipeg, clear	W.	66	70	48	...

FORBIDS POLICE TO STOP SHOWING OF MOVIE FILM

After viewing a motion picture film "Party Girl" at a projection room of the Capital Film corporation at 825 South Wabash avenue, yesterday, Superior Judge Joseph B. David issued an injunction restraining the police from interfering with the showing of the picture. The board of censors denied a permit for the showing of the film, after which the Capital Film corporation sought an injunction.

Assistant Corporation Counsel Otto F. Weiner appeared to represent the censors. He charged that the picture was immoral, and offered to bring in women censors to testify.

"This picture is no more immoral than are the great masterpieces such as Shakespeare's 'Macbeth' or 'Romeo and Juliet,'" said Judge David. "If 'Anthony and Cleopatra' were to be shown here would it, too, be censored?"

"I think that it would be," Weiner answered. "I think that the censors would demand the deletion of certain portions."

"Well," replied the judge, "they won't bother this particular show, because I'm issuing the court order now."

FRED N. BAYLIES DIES; FUNERAL SERVICES TODAY

Fred N. Baylies, for many years a resident of Chicago and Highland Park and well known in local and eastern business circles, died of a heart attack in Hollywood, Cal., yesterday. He was 54 years old.

Mr. Baylies formerly was vice president of the P. & M. Railway Supplies company of Chicago and represented that organization in New York City for fifteen years. He also was associated with Poor & Co. Illness caused his retirement nearly a year ago. He was a member of several Chicago clubs.

Surviving are his widow, Isabelle; his father, former Judge Ripley N. Baylies, who was with him when he died; two sisters, Mrs. Fred A. Poor of Lake Forest and Mrs. Averill Tilden of Winnetka, and a brother, Harry L. Baylies of Los Angeles. Funeral services will be held in Los Angeles today.

JACOB BARKEY RITES MONDAY IN GLEN ELLYN

Funeral services for Jacob A. Barkey, former laundry executive, who died suddenly yesterday from a heart attack in his residence at 681 Hillside avenue, Glen Ellyn, will be held at 2:30 p. m. Monday from the home. Burial will be in Oakridge cemetery. He was 68 years old.

Mr. Barkey came to Chicago in 1888. In 1913 he was elected president of the Laundry Owners' National association. He also was the first president of the Chicago Laundry Owners' association and served as president of the Illinois association. At the time of his death he had retired from the laundry business and was a director in the Du Page Trust and Savings bank of Glen Ellyn.

He is survived by his widow and three daughters, Mrs. Florence Nissen and Mrs. Lillian Arthur, both of Glen Ellyn, and Mrs. J. A. Beatty of Los Angeles.

2 KILLED WHEN POLICE FIGHT WITH THIEVES

New York, Sept. 2.—[Special.]—Two thugs were killed, another was fatally wounded, two policemen were shot, one, it is feared, fatally, and a citizen was wounded in a revolver battle between thieves and policemen in the Red Hook section of Brooklyn today.

The thieves were surprised attempting to hold up a pawnshop. The alarm was given when one of the thieves attempted to open the safe and set off a signal in a protective agency downtown.

An emergency alarm was sent to all cruising police cars. The first car to arrive carried Patrolmen Peter De Carlo and Antonio De Franco.

They charged into the pawn shop. A lookout at the door fired and De Carlo fell. De Franco shot the lookout and the firing became general as other policemen arrived. When the smoke of battle cleared Patrolman De Carlo was found to be shot in the neck and dying, Patrolman Ralph Malafronte was shot in the leg, a thief named Nussbaum was killed, and another named William Dunn was dying. A thief, George Kelly of Philadelphia, was shot dead while trying to escape.

Annunzio Pisciotta, a bystander, was shot in the leg.

Go to Church Sunday

Remember Jesus Christ risen from the dead of the seed of David.—II. Timothy, ii., 8.
The Rev. James M. Gray, President, Moody Bible Institute.

INDEPENDENT.
The Evening School of THE MOODY BIBLE Institute of Chicago
Corner N. La Salle-st. and Chicago-av.
Offers
to young men and women an opportunity for
Free Christian Training
in
Bible Study
Gospel Music
Practical Work
FALL TERM BEGINS
Friday, Sept. 9
Registration Tuesday, Sept. 6
Regular sessions Tuesday and Friday evenings, 6:30 to 9:30 p. m.
Cafeteria supper served from 5:15 to 6:15 for 25 cents.
Small Enrollment Fee.
No tuition except private music lessons.
INFORMATION SENT ON REQUEST.
The Moody Bible Institute,
Chicago-av. station, 153 Institute-pl.
Chicago, Ill.
Phone Diversey 1570.

CROSSWORD PUZZLE

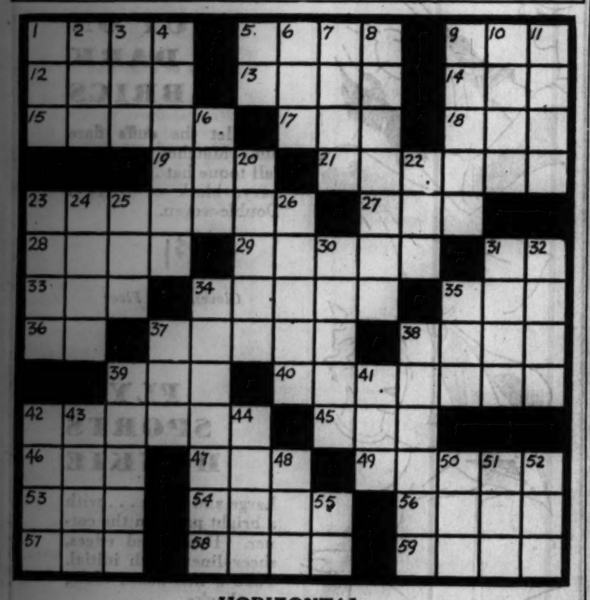

HORIZONTAL

1. Minority group
5. Pertaining to the people
9. Likely
12. Prefix meaning air
13. As well
14. Greek letter
15. Barnyard fowls
17. Australian bird
18. Title of address
19. Fairy queen in Shakespeare's "Romeo and Juliet"
22. Nap
23. Pupil who has special duties in classroom
27. Sol
28. Long, narrative poem
29. More sound of mind
31. Measure of length [abbr.]
33. Ribbed fabric
34. Aggregate amount
35. Legume
36. Half an em
37. Smoky or vaporous exhalation [pl.]
38. Ripped
39. Obscure
40. Impetuous, showy, and spirited
42. Down-at-the-heels
45. Meadow
46. Cardinal numeral
47. Not high
49. To make into a law or act
53. Part of a circle
54. Periods of time
56. To be cognizant
57. Insect
58. Cease from work
59. Kind of East Indian starch used for puddings

VERTICAL

1. Sack
2. Sheltered side
3. Metal in raw state
4. P

Chicago Daily Tribune
THE WORLD'S GREATEST NEWSPAPER
SATURDAY, SEPTEMBER 3, 1932.
*** 11

Are Movies Interesting?
Mae Tinee Tells You Why

Daily Beauty Hints by
Antoinette Donnelly

Smart for Fall and Winter

Dorothy Wilson models a sophisticated suit of wool trimmed with silver foxes. [Radio Pictures Photo.]

Visiting Cards Have Origin in Peace Offering

Credit Modern Custom to Germany.

BY RUTH DE YOUNG.

EVANSTON'S beloved Cornelia Gray Lunt, before old enough to be presented to society, insisted that her first visiting cards bear the inscription, "Orrington Lunt's daughter." It was, she explains, her childish idea of paying the proper respect to her father, the founder of Evanston.

The incident came to mind the other day when the question was asked, "Why do we have visiting cards—when and where did the custom originate?" And it is a timely question just now when society is entering upon another formal indoor season after a gay informal summer out of doors.

To answer in a brief sentence—the custom originated with the first paleolithic lady who left a bit of carved stone at her neighbor's cave as a sort of peace offering. Here was the first visiting card. Back of her action was the earlier custom of one tribe warning another of its approach if on a friendly mission.

But along with most of the fashions of that paleolithic age, the stone visiting card gave way in the course of time to many and various styles that unravel the story of the modern card placed upon a tray reposing on the hall table or offered the butler at the threshold.

The exact date that European custom adopted the visiting card and so introduced it into general use remains one for some scholar interested in social research to determine. It is generally stated, however, that it was used first in the western world by the Germans in the 16th century—that it followed that earlier fashion of inscribing the name in the great book at the entrance of a house of the rich or powerful. A century later the court of Louis XIV. of France, a center of fashion and etiquette, seized upon the custom as peculiarly fitted to the manners of the time.

The plain German card under the influence of French elegance underwent many an elaborate touch in finish, execution, and adornment. Engravings of real or fanciful landscapes were added and later an autograph signature beneath the engraved picture. There is still preserved the card of the Marquis de Llano decorated by the artist Raphael Mengs with a wreath of roses and olives. Another bears the picture of a spaniel holding a miniature card in his mouth on which appears the name of Adam Bartsch, the celebrated author of the "Peintre Graveur," a work published in Venice in 21 volumes.

The architect Blondel had his card ornamented to harmonize with his profession. Above the cornice of a ruined monument his name is inscribed.

But as the pendulum always swings backward after a period of great ostentation in any social custom, a wave of extreme simplicity in visiting cards set in during the 18th century when they were carried across to England. Even ordinary playing cards were used with the name scribbled in pen or pencil on the back. Proof of this is found in one of Hogarth's plates showing a number of playing cards scattered on the floor. One is scrawled, "Count Basset begs to no how Lade Squander sleapt last nite," and on another, "Lade Squander's company is desired at Miss Hairbrane's Rout."

Toward the close of the 19th century such social carelessness was frowned upon and the simple white card engraved in black that we know today came into favor. And speaking of the '80s and '90s, has any one forgotten the visiting days when dozens of cards were dispensed as ladies rushed about from house to house seldom inquiring if the hostess was at home—for fear of finding her in? The shadowy ghosts of the brougham and victoria and a few cards yellowing in their case are all that is left of the custom now, except in diplomatic circles. Calling and card leaving have limited themselves, sadly enough, almost entirely to the calls of obligation—those made on brides, newcomers, or persons suffering an affliction, or death in the family.

And even on these occasions some of society's older matrons believe that members of the younger set fail to treat the card tray with the respect that it deserves. There is the story of the daughter of a distinguished house who, upon her marriage, received from an old friend of her mother an exceptionally handsome silver card tray. The friend, a social leader in a southern city which prides itself upon its correctness, later passed through the city and called upon the young bride in her modest but perfect apartment.

When tea was served, the young matron passed her guest some candies—on the silver card tray. The older woman soon turned the conversation to drop the suggestion that the tray was not intended for a bonbon dish.

"O," said the bride, "I keep all of my cards in my desk and this is so pretty, I like to show it."

On leaving the friend noted that not only was there no card tray in the hall but no table on which to put one. She returned to the south with dreadful doubts about what the world might be coming to!

Model Millinery for Charity

Miss Alice Bremner, Miss Jane Willett, and Mrs. Henry Sincere (left to right) were among the Service club members who modeled new modes in headgear at a recent opening. Proceeds of all the Service club activities go to Chicago charities. [TRIBUNE Photo.]

Fall Season of Society to Open Monday

Travelers Called Home by Many Duties.

BY JUDITH CASS.

ALTHOUGH it is difficult to designate any social season as a period of time between two dates, Labor day signifies to the social world the end of summer and the beginning of that short fall season which is a prelude to the winter's gayety.

The fortnight after Labor day usually sees the return of vacationers from their summer travels. The assembling of fall wardrobes, the business of getting children off to school, early charity board meetings, plans for debutantes, and a dozen other duties necessitate homeward journeys in early September.

The Laurance Armours, who have been at the Keego club on Coleman lake, Wis., since early August, will hurry home in order to be on hand for the opening of the Onwentsia hunt season at Milburn on Monday morning. They will leave the Keego club tomorrow night.

Mrs. Frank P. Hixon and her three pretty daughters will return on Wednesday afternoon from a month's holiday at Plum lake in northern Wisconsin. Peggy, the oldest daughter, is to depart soon for Miss Nixon's school in Florence, and the younger girls will return to the Lake Forest Country Day school.

Other Travelers Return Soon.

Mrs. Philip B. Maher is expected to return tomorrow or Monday with her two little boys from Desbarats, although Mr. Maher says she may postpone her return until after Labor day. She will have to be back very shortly, however, because of her duties on one of the women's committees for the Latin Quartier fêtes to be held at the Drake hotel on the 30th.

Other travelers who are expected to return some time this week from various parts of the globe are the Lester Armours, who have been visiting Mr. Armour's mother, Mrs. Patrick A. Valentine, at Southampton, N. Y.; Mr. and Mrs. Joseph L. Valentine and their daughter, Miss Jane Valentine, who have been at their Green Meadow farm at Ashland, Mass., since the early part of June; Mr. and Mrs. Bruce Borland, who have been taking a short holiday abroad with Mrs. John Jay Borland, and Mr. and Mrs. John Payne Kellogg and their children of Lake Forest, who went to Europe last June.

Mrs. Frederick T. Haskell, who has been traveling abroad all summer with her son-in-law and daughter, Mr. and Mrs. Henry R. Luce of New York, is to sail homeward on Tuesday and probably will stop off in the east for a few days with the Luces, who returned a fortnight ago, before coming to Chicago.

Mr. and Mrs. Charles S. Dewey and their son and daughter, Albert P. and Miss Suzette Dewey, were to have returned this week from Europe, but have decided to remain away another fortnight.

Bartle Bulls Return Tuesday.

The former Rosemary Baur and her husband, Bartle Bull, who have been traveling around the world since their marriage last fall, are expected to arrive in Chicago on Tuesday.

Their return has been postponed several times since they landed at Vancouver and started traveling eastward about 6 weeks ago, but Mrs. Bull's mother, Mrs. Jacob Baur, has received definite word of their arrival on Tuesday.

Mrs. Baur is not going to plan any entertainment for them until after they reach Chicago. Their permanent residence is to be in London.

On Wednesday afternoon Mrs. Baur will preside at the third of a series of teas being given by the Woman's National Republican club. The affair will be at 3:30 o'clock on the sky terrace of the Tavern club.

The championship polo game for supremacy of the north shore will be played on Monday between the Onwentsia and Fort Sheridan teams at 4:30 o'clock on the army field. The series which these two teams have been playing now stands two games each.

Tomorrow afternoon an Oak Brook team will meet the Army at Fort Sheridan at 4:30 o'clock, an hour later than the usual Sunday starting time, because of the Sixth corps area rifle matches being held this week at the fort. A second Army polo team will meet another Oak Brook team at 3:30 o'clock on the Oak Brook stadium.

Van Hagen Wedding Is a Surprise.

The announcement in yesterday's TRIBUNE of the marriage of Mrs. Ardietta Ford Van Hagen to John W. Esmond was a surprise to most of their acquaintances, but some of the former Mrs. Van Hagen's more intimate friends in Barrington and on the north shore had been told of her plans. After a trip to Europe they plan to spend the winter in the south and then settle in St. Paul, where Mrs. Esmond has been residing with her mother, Mrs. Silas M. Ford.

Mr. and Mrs. Carter H. Harrison Jr. will close their Barrington farmhouse, which they have occupied all summer, and return to their Lake Forest residence around Oct. 1. In the meantime they will leave shortly after Labor day for a visit with Mr. and Mrs. Rochester Flauger at Land o' Lakes, Wis.

With all the principal White mountain resorts in the path of totality for the solar eclipse, a great number of visitors arrived there early this week and many of them are staying for the Labor day week-end. Mrs. John R. Winterbotham, with her son-in-law and daughter, the Ernest C. Pooles, and Mrs. J. G. M. Giesaner were among those who saw the eclipse from the gardens of Mountain View.

[Continued on page 13, column 4.]

Harvest Time for Shoppers Has Arrived

Season for New Things Opens Officially.

BY RHEA SEEGER.

UNLESS you belong to the unpopular few who have been doing a private job of hoarding dollars, you are now gleefully reading the papers, listening to shopping tales as told by early bird shoppers who see all, hear all, and tell, more than all, about the new things around the town to spend your money for.

These are the days the shophound slides out of bed in the morning, slaps the newest hat in her wardrobe on her head, grabs the money bags and proceeds on the most satisfying buying binge of the year.

After days of steaming heat and the sight of a bedraggled summer wardrobe, the gleam in the buying eye becomes a scorching, flaming desire for new fall apparel . . . and the great rush has started officially.

Some of the new things to look for are cape collars fashioned very much like the old time coachman's coat collar. These are now displayed in gleaming white satin, in dull crêpe silk and pique . . . but the newest models are the knitted ones of white woolly angora.

You've no idea how fetching these angora woolies can be until you wear them over a dark colored frock . . . you will find them in short shoulder widths and longer, reaching well down toward the elbow . . . they are knitted in a very open and loose manner somewhat like the famous open holed tight caps the gals wore so frequently this summer.

Other knit affairs are closely knit to look like a bumpy crocheted pattern. These can be selected in two color combinations that are knockouts for your plain tailored wool dresses.

Velvet ascot scarfs are going to tie around most of the best wrapped throats this fall. They come in lovely bright colors that will do magical things for color contrast for your winter suits. Striped knitted wool ascot scarfs are also new, quite gay things that will provide plenty of gorgeous color accent for street and sports costumes.

The business gal who drags homework back and forth will welcome a new kind of a brief case . . . they are finds, especially if you like something a bit more feminine than the much used leather affairs. They were originally designed for school loot, but there is no reason why busy grown-ups shouldn't appreciate them and use them for themselves.

These cases or portfolios are made of heavy felt, in brown, black, blue, and wine. They look huge, capacious and swanky when they match your costume . . . there is a deep pocket for papers, charts, maps; or anything else you need, a couple of loops for pen or pencils and a holder for a small scratch pad, and the low price tag will make you blink.

Something else that is new and this is small and compact and designed to be carried in handbags is the new tiny perfume bottle. Lelong, the famous designer, sponsors this diminutive costume accessory. And you can travel about with an instant supply of your favorite *odeur*, for Lelong has also designed the so-called "travel kit," a tiny, compact round box holding three very small bottles, each filled with a different scent, whiffs of three perfumes to use for week-end trips and short vacation tours.

More "new little things" will be listed as they are discovered!

* *

Seek Way to Reduce Echo in World's Fair Building

(Picture on back page.)

A test of the unusual echo beneath the hanging dome of the World's Fair Travel and Transport building was conducted yesterday with an eye toward taming the reverberations for the Modern Age exhibition, which opens in the structure on Oct. 1. As many as thirty echoes have been heard from one sound. The exhibition will be sponsored by the National Association of Radio, Refrigeration, and Electrical distributors.

O'Rossen Suit Paris Favorite for the Street

BY BETTINA BEDWELL.

PARIS.—(Special.)—Those Parisiennes who omitted a woolen tailored suit from their wardrobes this season are scurrying to get one, for as this type of model is fashion's favorite child for the street. Suits that are intended to trot around town are simple and strictly tailored this fall. They are often made in striped and plain materials. O'Rossen is responsible for this combination which many of his fashionable clients have adopted.

The O'Rossen suit, shown in our sketch today, is the kind of striped and plain suit that is most popular. The skirt is made of blue and gray striped wool, with a smooth surface, and the stripes form chevrons down the front, being joined diagonally in a center front seam. The hip length jacket is semi-fitted, and buttoned straight down the front with five buttons. It is made of smooth blue woolen and it has a tailored collar and revers of striped wool like that of the skirt.

The blouse, which is double breasted and cut like a vest, is made of pastel blue silk moire. The blouse in pastel color is a smart detail for the dark colored suit worn in the early fall.

Prizes of 4-H Club Fair at Aurora to Be Awarded Today

Final awards of prizes will be made today at the 4-H club fair at Exposition park in Aurora, where more than 1,000 farm boys and girls from Will, Kane, Kendall, De Kalb and Du Page counties are exhibiting their products.

The boys and girls are running the fair themselves, the first time such an experiment has been tried in the middle west. In the past, 4-H clubs of the state have generally held their annual exhibitions in connection with county fairs.

Both boys and girls are exhibiting calves, steers and cows of dairy and beef breeds which they have fed and raised, as well as sheep, hogs and poultry. The girls are also exhibiting preserves, cakes and other kitchen products made by themselves, and at 2:30 o'clock today girls attending the fair will compete in a style parade, wearing dresses which they have made.

* *

Mount Holyoke Club.

The Chicago Mount Holyoke club will give a tea for undergraduates and prospective students of Mount Holyoke college next Saturday afternoon at the residence of Miss Dorothy Heinke at 6240 Lake Shore drive.

Stock Returns from Concerts in California

Urges Summer Music for Chicago.

BY EDWARD MOORE.

(Picture on back page.)

Frederick Stock, conductor of the Chicago Symphony orchestra, paused a few hours in Chicago yesterday on his way to Fish Creek, Wis., from California, where he has been conducting a series of summer concerts. Eight programs in the Hollywood bowl with the Los Angeles Philharmonic orchestra and one in the Woodland theater of San Mateo with the San Francisco Symphony orchestra have made him more enthusiastic than ever over the possibilities of summer music in Chicago and his enthusiasm was in no degree diminished at hearing reports of the attendance upon the Chicagoland Music Festival and the "Aida" performance in Soldiers' field.

Hollywood bowl is an ideal place for summer music, he says. It has a seating capacity of 25,000, to say nothing of room for thousands more on the hill sides above the seats and parking space for 5,000 automobiles. Moreover, he reports that it is the rule rather than the exception that a capacity audience attends. American audiences in his opinion are turning more and more toward music, particularly well played symphonic music.

In the remaining month of his vacation Mr. Stock will busy himself preparing programs for the Chicago Symphony season which opens in October, and there is a hint, though not a certified fact, that he may bring back some music of his own composition.

Verdi's "Il Trovatore," postponed from last Wednesday night because of rain, will be sung in Soldiers' field this evening, with Anna Leskaya as Leonora, Dreda Aves as Azucena, Pasquale Ferrara as Manrico, Pasquale Amato as the Count di Luna, and Nino Ruisi as Ferrando. Giuseppe Creatore, who made his Chicago debut as an operatic conductor last Sunday night, will direct.

Mounted horsemen will appear in two scenes, that of the gypsies and that of the Count di Luna's army encampment. It will be the first time in the history of this opera that this particular form of realism has been employed.

Here's Sample Order to Film Makeup Chief

BY ROSALIND SHAFFER.
[Chicago Tribune Press Service.]

Hollywood, Cal., Sept. 2.—How would you like to be a movie makeup man?

Here's the order the makeup director got at Universal City: "Make up Boris Karloff with an effect of opaqueness, bordering on transparency," for scenes in "The Invisible Man."

In other scenes of this thriller Karloff will be required to register his presence before the camera by only some signs or movements, without actually appearing, so that the audience can imagine his presence, but won't see him.

Lionel Barrymore has been presented with a mustache cup, one of the Victorian kind with a perforated porcelain lip on the inside, by his director, Richard Boleslavsky. The Rasputin beard was too tough to take off for lunch and Lionel could not negotiate coffee with all the shrubbery on his face.

Gene Tunney and his speeches on Shakespeare may have suggested something for the new rôle that George Raft is playing at Paramount in "Night After Night." George plays a prize fighter who turns literary, in other words he goes cultured with Alison Skipworth for his tutor in efforts to crash society.

Bing Crosby, Nick Stuart and Lew Ayres are fishermen three, gone to sea for the long swordfish that live in the Mexican sea.

Pike Peterses Get 'Down to Earth' Again

Will Rogers Loses Roll in New Film.

"DOWN TO EARTH."
Produced by Fox.
Directed by David Butler.
Presented at the Chicago theater.
THE CAST:

Pike Peters	Will Rogers
Julia Pearson	Dorothy Jordan
Idy Peters	Irene Rich
Ross Peters	Matty Kemp
Jackie Harper	Mary Carlisle
Ed Eggers	Clarence Wilson
Grand Duke Michael	Theodore Lodi
Butler	Brandon Hurst
Mrs. Phillips	Louise Mackintosh
Cameron	Harvey Clark

By Mae Tinée.

Good Morning!

"It took an international catastrophe to knock some sense into my head!"

Pike Peters speaking.

You remember Pike—the fellow who ran a garage in Oklahoma? And made a lot of money—in oil, wasn't it? After which he and Idy his wife and their son Ross, well—"They Had to See Paris"? Where they hobnobbed with whoever of importance would hobnob with them? (Not that Pike gave a hoot about the social business, but because Idy had Ideas?) Remember the friendship that sprang up between Pike and the Grand Duke Michael of Russia—or "Mike," as Pike called him after a few heartwarmers?

Yes, yes, you say, we remember! Go on, go on! You reviewed "They Had to See Paris" ONCE . . . !!!

Well, after the Peterses returned to Oklahoma Idy doesn't rest until she has a palace to live in comparable to some of the piles she saw over there, over there. Then she aspires to become the town's social leader, for which title and position she carries on a hot contest with a certain Mrs. Cameron, whom, she feels, she must outdo in every respect.

Money is spent like water. And how Pike hates it all! His heart's back in the comfortable, unfashionable home on a side street, where he and Idy had such cozy, happy times before they came into their fortune. She's not the same Idy any more—but Pike loves his wife, and in a way gets a kick out of her durn foolishness, till—Old Man Depression comes creaking up the walk . . . !

"Hear that?" asks Pike of Idy. But, somehow or other, Idy can't seem to—at first.

When she does she goes about placating the visitor in a peculiar fashion, that sends him into tantrums that spell—what do you imagine?

DON'T imagine that you know all about this story. It has a number of complications that will surprise you.

Will Rogers as Pike—is Will Rogers. He ambles through the action in his quizzical, lop-eared fashion, dispensing laughs and the homely philosophy and wisecracks for which he is justly famous. He is the greatest American humorist because he is the most natural and spontaneous.

Irene Rich does a good job as Idy—though at times you do long to choke the lady! Dorothy Jordan is nice, if a bit saccharine as Ross Peters' fiancée. Marty Kemp plays Rops in gigolo fashion. Couldn't seem to care much about him.

The story, by Homer Croy, who wrote "They Had to See Paris," is a bit bulky and improbable. Direction is satisfactory. So are supporting players. Theodore Lodi, as "Mike," is here accorded special mention. Staging and costumes are elaborate.

A typical Will Rogers *teature*. Which means—better see it.

See you tomorrow!

* *

Illinae Club Tea.

The Chicago Illinae club will give a tea for Dean Maria Leonard and for freshmen entering the University of Illinois next Wednesday afternoon in the gardens of Mrs. C. H. Dennis residence at 1225 Michigan avenue, Evanston.

Film Time Table

Feature pictures are scheduled as follows at first run houses today:

AVALON—P. M.: 2:37, 6:31, 9:25.

CASTLE—A. M.: 9, 10:20, 11:40. P. M.: 1, 2:20, 3:40, 5, 6:20, 7:40, 9, 10:40.

CINEMA—P. M.: 12:30, 2:27, 4:24, 6:21, 8:18, 10:15.

CHICAGO [tentative]—A. M.: 11:20. P.M.: 1:45, 4:15, 6:50, 9:20, 11:50.

McVICKERS—A. M.: 9:15, 11:10. P. M.: 1:05, 3, 4:55, 6:55, 8:50, 10:45.

ORIENTAL [tentative]—A. M.: 11. P. M.: 1:30, 4, 6:25, 8:55, 11:30.

ORPHEUM—A. M.: 9:03, 11:37. P. M.: 2:06, 4:35, 7:04, 9:33.

PALACE—A. M.: 11:34. P. M.: 2:21, 5:15, 8:05, 10:43.

ROOSEVELT [tentative]—A. M.: 9:20, 11:10. P. M.: 1, 2:50, 4, 6:30, 8:20, 10:10.

STATE-LAKE—A. M.: 11. P. M.: 1:49, 4:48, 7:47, 10:42.

UNITED ARTISTS—A. M.: 9, 10:50. P. M.: 12:45, 2:35, 4:30, 6:25, 8:15, 10:10, 11:40.

SOMETHING OUGHT TO BE DONE ABOUT THIS

The Death Watch

By Edgar Wallace

SYNOPSIS.

Peter Dunn of Scotland Yard is in pursuit of a band of thieves who some years before had robbed the Canadian Bank of Commerce in London. The robbers spent nine years in jail for the theft, but the loot was never recovered. Peter's buddy, Inspector Sam Allerway, was dismissed in disgrace, accused of taking a bribe from the head thief, and killed himself. Peter, the only baronet in the service, kept right on working after he came into his title and fortune. It was his form of fun and he wanted to vindicate Allerway. The year after the robbers were released Peter, on a vacation, cruising on the Thames, recognizes a servant in a supposedly haunted house as one of the robbers. Peter stays to investigate. The house is owned by Mr Hannay, and is one of two identical villas lying side by side. Hannay's has been improved, while the other is deserted and decayed. Neither Hannay nor his daughter, Pat, believes the ghost stories, but the servants leave one by one. Hannay invites Mr. Hersoff, a scientist living in the neighborhood, to be his guest. Pat, driving near her home, nearly collides with Peter's car. She meets Peter again in her garden, where she has just encountered a huge, grotesque man, who says he is the new gardener. Peter learns that the deserted villa had recently been inhabited. He calls on Pat early in the evening and puts a book on her bookshelf, which he asks her not to touch unless there is urgent need.

INSTALLMENT XII.

A PLACE OF DOOM.

"What's this book?"

Mr. Hannay stretched out his hand. Pat hastily intervened.

"'Advice to a Young Lady of Fashion.' That's an old thing, isn't it? Who is the author?"

"I don't know who the author is," said Pat rapidly, "only I don't want you to touch it. It belongs to a friend of mine."

He looked at her suspiciously.

"It isn't one of those neurotic——"

"Don't be stupid, darling. It belongs to a friend of mine, and that is sufficient."

She asked herself, after he had left, why she had made such a scene, and exactly how important the wishes of the man called Peter were to her.

The professor came down to breakfast with them, but heard of Mr. Hannay's decision for the first time that afternoon. Pat found him walking

To her horror he put out his big hand and lifted her chin.

about the grounds on her return from Maidenhead, where she had driven Mr. Hannay, who banked in that town.

"Are you admiring my car or our garage?" asked Pat.

Herzoff turned quickly and smiled.

"I didn't know you were back. Well, has your father let the house?"

She shook her head.

"No," she said quietly. "I have persuaded him to stay on."

He was taken aback by this.

"Do you know the story of this place?"

She nodded.

"Daddy told me on our way into Maidenhead."

"And you still wish to stay?"

"I still wish to stay," she said.

She felt a sudden antagonism towards this man, an antagonism which was unreasonable and unfounded. Herzoff chuckled.

"You're a very brave girl," he said. "I admire you for it, but I hope you will persuade your father to get out. You may laugh at me for a foolish, middle aged man with illusions, but I am psychrometric, and I have a feeling that this house at the moment is a place of doom for all of you."

"That's exactly the kind of house I like to live in," said Pat, with sudden recklessness.

On her way back to the house passed the gardener. He straightened his back as she came near him, and to her indignation and amazement hailed her.

"Hullo, young lady! Having a chat with the professor? He's a swell fellow! But he's not much better than me."

Then, to her horror, he put out his big paw and caught her under the chin, lifting up her head. She was paralyzed with fury. Then she struck at the big hand and went running towards the house.

Herzoff had been a witness of the scene. He came slowly across the garden. He was paring his nails with a small penknife, apparently intent upon his occupation, and he did not lift his eyes until he came face to face with the gardener.

"Don't do that," he said gently.

"Do what?" growled the big man.

"Don't touch that young lady."

Twice Herzoff's hand came up and down, and the gardener's cheeks went suddenly red and wet. The man uttered a roar and put up his hand to his slashed face.

"Don't do that."

There was a whimper in his face that was absurd in so big a man.

"There was no cause for that."

"Don't interfere with that young lady. Go and wash your face. Mr. Higgins will give you a little sticking plaster."

Pat came breathlessly into the kitchen. Mr. Higgins was putting glasses on a tray, and looked round at her in surprise.

"Higgins," said Pat breathlessly, "who is this new gardener?"

"I don't know much about him, miss, but I'm told he's a very respectable chap——"

"Well, discharge him at once," she said.

"Why, miss, I'm sorry to hear you say that. He's not very presentable, but faces don't mean anything—that's my experience."

"It's dreadful that we've got to have men like that about the house," said Pat, and she made for the door of the dining room.

Higgins shook his head sadly.

"Well, miss, you can't get people to stay in a house that's supernatural. Personally I don't mind, though it gets me worried at times."

Suddenly Pat remembered something.

"Where has he been sleeping—this gardener?"

Higgins hesitated.

"In the cellar, miss, but he won't sleep there now because of the noises."

"Have you the key?"

She put out her hand for it, and Higgins took it from his pocket.

"I wouldn't go down there if I were you, miss."

"I don't want to go down," she said sharply. "I want to lock the door so that nobody else can go down.

She tried the door; it was already fastened, and she slipped the key into her bag.

"That man doesn't sleep in this house tonight—understand that," she said.

"Very good, miss," said Higgins, a little hurt.

She saw Herzoff as she passed through the breakfast room.

"That man will not annoy you again, Miss Pat."

"I don't think he will," said Pat. "I've told Higgins to get rid of him."

His lips pursed.

"I assure you he's been punished enough——" he began.

"And I assure you, Professor Herzoff, that he will leave Chesterford today," said Pat.

There had been another witness to the incident in the garden. Peter Dunn had found a new point of vantage—a branch of a tree that overhung the little private road which was Mr. Hannay's very own. So situated, he could not get down to deal with the loutish gardener, but he had watched with some satisfaction and astonishment Professor Herzoff's summary administration of justice. He saw the girl and Herzoff go into the house, and waited. All that morning he had been hoping to meet her, and had his car conveniently parked so that he might follow and overtake her if she came out. And now, when his own machine was a quarter of a mile away, it looked as if he was to be baffled, for he saw her cross the lawn towards the garage, drawing on her gloves. There was no time for him to get his car.

[Copyright: 1932: By Ethel Violet Wallace.]

[Continued Monday.]

Doris Blake Answers

Best Way to Forget.

"Dear Miss Blake: I love my former friend, but he doesn't care for me. What is the best way to forget him? E. J."

Fall in love with some one else.

Has Another Girl.

"Dear Miss Blake: I love a boy who has a girl. Have I a right to go out with him? I. S."

If the boy is willing—all is fair in love and war. You know that.

GASOLINE ALLEY—WHERE BULLETS RAINED

AROUND ABOUT YORKTOWN TODAY, THE NELSON HOUSE, ORDERED BY ITS OWNER, GOV. NELSON, TO BE BOMBARDED BECAUSE IT WAS CORNWALLIS' HEADQUARTERS, STILL SHOWS CANNON BALLS IMBEDDED IN ITS WALLS.
THE FIRST CUSTOM-HOUSE IN AMERICA BUILT IN 1708, FACES THE DIGGES HOUSE, ERECTED 1705.
BEYOND THE TOWN LIES THE MOORE HOUSE IN WHICH THE ARTICLES OF CAPITULATION WERE DRAWN UP.
IS THE WAR OVER, UNCLE WALT?
YES, BUT THE FINAL PEACE WAS NOT ARRANGED UNTIL 1783.
NELSON HOUSE.
WHAT DO WE DO WITH WASHINGTON NEXT?
WE'VE GOT TO INAUGURATE HIM A PRESIDENT.
CUSTOMHOUSE AND DIGGES HOUSE.
THEN WE'LL HAVE TO GET YOU BACK TO SCHOOL.
GEE, I'M SO FULL OF HISTORY NOW I'M AFRAID I'LL EXPLODE!
MOORE HOUSE.
Reg. U.S. Pat. Off., Copyright, 1932, by The Chicago Tribune
King

MOTION PICTURES DOWNTOWN

Cool ALWAYS A BETTER SHOW at an RKO THEATER! Cool

40c TO 1 50c TO 5

PALACE

RKO GREATER SHOW SEASON

STATE-LAKE

25c to 1 35c to 5 NITE 50c BALC 40c

(Open 10:45)

PREMIER RKO VAUDEVILLE'S BIGGEST CELEBRITY PROGRAM!

JACK DEMPSEY

In Person—in "Roadside Rex"

MICKEY (Himself) McGUIRE

"Toonerville Kids" Screen Star

TOM PATRICOLA

with Wheeler Twins, Barbarina

Lois Torres & Barcelonians

RICHY CRAIG, Jr.

In "Jest for Fun"

TODAY! THE SCREEN GAINS NEW GLORY!

RKO-RADIO'S Inspired Production — presenting

DOLORES DEL RIO

JOEL McCREA

in KING VIDOR'S

"BIRD OF PARADISE"

(Open 10:30)

THE STRANGEST LOVE ANY WOMAN EVER KNEW!

Living without hope—among men without honor—her love became a

"PASSPORT TO HELL"

Daring Drama—with

ELISSA LANDI

PAUL LUKAS

Alex. Kirkland

RKO VAUDEVILLE'S GIANT SPECTACLE ON THE STAGE

Lavish Show of Wonders! Parades of Beauties, Dancers, Singers Comedians in Glittering Scenes!

"La Vie Paree"

("Paris Life")

A Marcus 1932 Production—with

50 — IN BIG CAST — 50

30—Chorus Beauties—30

15—Glorious Scenes—15

SOUTH SOUTH

79th-Halsted

CAPITOL

10c and 30c Until 6 P. M.

Their Happiest Romantic Adventure!

They're Newlyweds in the Merry Complications of a Frenzied First Year.

JANET GAYNOR CHARLES FARRELL

"THE FIRST YEAR"

—and—

A Fight for Life in The Frozen North!

"IGLOO"

The Picture They Said Could Never Be Made

THE LIFE AND LOVES OF A RADIO IDOL

The Gay, Glamorous Inside Story of an Ether Lark Whose Sex Appeal Went to His Head Instead of His Heart.

"CROONER"

David Manners

Ann Dvorak

—AND—

"GUILTY AS HELL"

Edmund Lowe . . Richard Arlen

AVALON

79th-Stony

63d-Halsted Balcony Ev'n'g 35c

STRATFORD

25c Till 6 55c After 6 Incl. Tax

Young Manhood in the Making!

TOM BROWN of CULVER

Tom Brown - - - Slim Summerville

AND

Gripping Drama of Fire-Fighters!

"FLAMES"

With Johnny Mack Brown

HIGHLAND GROVE

79th-Ashland 76th-Cottage

Lee Carrillo—Junior Durkin

"RACETRACK"

Added—Highland: "Hearts of Humanity" Added—Grove: "Phantom Express"

W. ENGLEW'D Lionel Barrymore

63d-Ashland Nils Asther—Karen Morley

"WASHINGTON MASQUERADE"

and Mystery Thriller, "Phantom Express"

JEFFERY Joan Marshall

71st-Jeffery

"HEARTS OF HUMANITY"

& Johnny Mack Brown, "Vanishing Frontier"

SHORE 75th-Kingston Joan Bennett, "WEEK-ENDS ONLY" and "Speed Madness"

ROOSEVELT

State St. near Washington

Mothers—Bring your daughters. Dads—Bring your sons—to see—

JACKIE COOPER

CONRAD NAGEL

LOIS WILSON, LEWIS STONE

others in

"DIVORCE IN THE FAMILY"

25c—9 to 1 P. M.—35c—1 to 6 P. M. Children Always 10c

CASTLE STATE AT MADISON

1st Showing

"EXPOSURE"

LILA LEE, WALTER BYRON

TULLY MARSHALL

ORPHEUM State Street at Monroe

70° Cool—Even'g 40c

Janet GAYNOR—Chas. FARRELL in "THE FIRST YEAR" and Richard Dix—"ROAR OF THE DRAGON"

RICHTHOFEN

"Red Ace of Germany"—All Sound Production

CINEMA Chicago at Michigan

25c, 12 to 1:30 P. M.

PARK RIDGE

NEW PICKWICK

America's Finest Suburban Theater

PERFECTED SOUND

MATINEE DAILY

Bargain Price, 20c, 1:30 to 6:30 p. m.

—Gala Inaugural Program

JOAN BLONDELL STUART ERWIN

"MAKE ME A STAR"

and "UNASHAMED" with

HELEN TWELVETREES — LEWIS STONE

Earle Estes at the Organ

TOMORROW — ENTIRELY NEW PROGRAM

MOTION PICTURES MISCELLANEOUS.

MARBRO GRANADA

Both Theaters, 30c, 1:30-6 Late Show at 10:45 P. M. Adults Only

'TOM BROWN OF CULVER' Slim Summerville H. B. Warner

"Downstairs" JOHN GILBERT Virginia Bruce

—And at Both Theaters—

GARY COOPER

CHARLES LAUGHTON

Tallulah Bankhead, Cary Grant

"DEVIL and the DEEP"

SENATE Madison-Kedzie—25c Bal.

CENTURY Clark-Diversey—25c to 6

CONSTANCE BENNETT—Neil Hamilton

"WHAT PRICE HOLLYWOOD"

—and—

Marian Nixon, Ralph Bellamy

"Rebecca of Sunnybrook Farm"

Century Only: BURNS & ALLEN comedy

CONGRESS Milw.-Rockwell 25c—1:30 to 6

Allison SKIPWORTH Richard Bennett "Madame Racketeer"

CONRAD NAGEL Doris Kenyon "Man Called Back"

GENE AUTRY W. L. S. Star IN PERSON at All Performances

Extra laughs BURNS & ALLEN in 'Patents Pending'

NORTOWN Western-Devon. 25c, 1:30 to 6

Lionel Barrymore, "Washington Masquerade" also Zasu Pitts in "Vanishing Frontier" Midnite Preview of "SKYSCRAPER SOULS"

GATEWAY Lawr.-Milwaukee. 25c to 6:30

Ann Dvorak in "Strange Loves of Molly Louvain" also Lee Carrillo in 'Race Track' Midnite Preview of "LADY AND GENT"

BELMONT Lincoln-Ashland. 25c Balcony

Ann Dvorak in "Strange Loves of Molly Louvain" also Lee Carrillo in "Race Track" Your favorite stars in "Hollywood on Parade"

BELPARK 3231 N. Cicero. 25c, 1:30 to 6

Jean Blondell, Stuart Erwin, 'Make Me a Star'" also Kay Francis in 'Street of Women'

CRYSTAL North-av. nr. Cal. 25c, 1:30 to 6

Kay Francis, Robt. Young, "Street of Women" also "Speed Madness," Richard Talmadge Midnite Preview of "VANISHING FRONTIER"

BERWYN 6154 W. 25th St. 25c, 1:30 to 6

Jean Bennett, Ben Lyon in 'Week Ends Only' also Kay Francis in 'Street of Women' Midnite Preview of "PHANTOM EXPRESS"

ALAMO 3641 W. Chicago Av. 25c, 1:30 to 6:30

Joan Bennett, Ben Lyon in "Week Ends Only" also 'Speed Madness,' Richard Talmadge Extra Treat—MILLER BROS. Screen Hit Midnite Preview of "VANISHING FRONTIER"

CENTRAL PK. 3535 W. Roosevelt. 30c to 6

Jean Blondell, Stuart Erwin 'Make Me a Star,' Kay Francis, 'Street of Women' Midnite Preview of "Washington Masquerade"

LA GRANGE 84 S. 5th, La Gr. 25c, 1:30-6

Jean Blondell, Stuart Erwin 'Make Me a Star,' Kay Francis, 'Street of Women'

MARYLAND 63rd-Maryland. 25c to 6:30

Lionel Barrymore in "Washington Masquerade." Zasu Pitts, 'Vanishing Frontier' Midnite Preview of "BY WHOSE HAND"

PANTHEON Sheridan-Wilson. 25c Balcony

"Rebecca of Sunnybrook Farm" Marian Nixon, Allison Skipworth, 'Madame Racketeer'

RILTMORE Division nr. Damen. 30c to 6

Jean Bennett, Ben Lyon, 'Week Ends Only,' Kay Francis in "Street of Women"

STATE 5814 W. Madison. 25c, 1:30 to 6

Jean Bennett, Ben Lyon in "Week Ends Only" also Kay Francis in 'Street of Women' and Rube Kane in "UP POPS THE GHOST" Midnite Preview of 'Strange Loves of Molly Louvain'

MANOR 5040 W. North Ave. 25c, 1:30 to 6

Jean Bennett, Ben Lyon in "Week Ends Only" also Richard Talmadge, 'Speed Madness'

COVENT 2653 N. Clark. Open 1:30—25c

Zasu Pitts, John Mack Brown, "Vanishing Frontier"—Wm. Collier Jr., "Phantom Express"

NORTH

VOGUE 3810 Broadway. 25c, 1:30 to 6:30

J. M. Brown, 'Vanishing Frontier' Corinne Griffith, "LILY CHRISTINE" Midnight Feature—"Skyscraper Souls"

NORTH CENTER Lincoln-Irving Opens 1:30

John Mack Brown-"Vanishing Frontier" Dorothy Revier, "Widow in Scarlet" Midnight Feature—"Miss Pinkerton"

400 3744 Sheridan Rd.—15c, 1:30 to 6

Lew Ayres, "Night World" Doug. Fairbanks Jr., "Love Is a Racket"

DEVON 6225 Broadway—15c, 1:30 to 6

Lina Basquette, "Midnight Ladies" Richard Bennett, "No Greater Love"

DAVIS Lincoln at Wilson. 15c, 1:30-6

Jean Bennett, "Week-Ends Only" Richard Bennett, "No Greater Love"

BIOGRAPH 2435 Lincoln—15c, 1:30 to 6

K. Francis, 'Street of Women' Richard Bennett, "No Greater Love" Midnight Feature—"Race Track"

Sensibly Cooled with Washed Air

ADELPHI 7074 N. Clark Cont. from 1:30 P. M.

Helen Twelvetrees—Ricardo Cortez Robert Armstrong—"Is My Face Red?" Also same program—First showing in Rogers Pk. Pat O'Brien, Junior Durkin, Bette Davis "HELL'S HOUSE"

A Picture every one young and old should see Comedy and Cartoon—Mat. Daily. Latest Chapter "Last of the Mohicans"

Last Complete Show Starts 10:30 P. M. Adults All Day 15c—Child. Always 10c

HOWARD Howard St. at "L"—Free Parking—25c Mat. & Eve.

Joan Bennett—Ben Lyon "WEEK ENDS ONLY" Leo Carrillo—Junior Coughlin "RACE TRACK"

Mickey Mouse Cartoon & Mills Bros. Screen Act Last Complete Show 10:30 P. M.

LINCOLN 3164 Lincoln Av. at Belmont

15c, 1:30 to 6. Eve. 25c Delicious Candy Bar Free to Every Child

JACK OAKIE—"MILLION DOLLAR LEGS" RALPH INCE—"LAW OF THE SEA"

DE LUXE 1141 Wilson—All Day 25c

Richard Bennett, "No Greater Love" JOAN BLONDELL, "MAKE ME A STAR"

DEARBORN 40 W. Division. 25c to 7 P. M.

Helen Twelvetrees—"Unashamed" JOAN BLONDELL—"MAKE ME A STAR"

LAKE SHORE Broadway-Belmont

"Texas Bad Man" Warren William, Bette Davis, "Dark Horse"

BUCKINGHAM 3319 N. Clark—Adm. 25c

"Five Dyes Mystery" "Hearts of Humanity"—"Vanishing Frontier"

WINDSOR 1225 N. Clark—25c, 1:30 to 6:30

Ann Dvorak, "Strange Love of Molly Louvain"—L. Carrillo, "RACE TRACK"

NEW BRYN MAWR 5125 Bryn Mawr

Warren William "Dark Horse"—Adolphe Menjou, "Bachelor's Affairs"

NO MAN'S LAND

Teatro del Lago Sheridan Road Between Wilmette & Kenilworth

TWO FEATURES—Richard Bennett Dickie Moore—"NO GREATER LOVE" J. Farrell MacDonald—"Phantom Express"

NORTHWEST

MONT CLARE Grand Ave. at Harlem

Adults 25c Mat. & Eve. JOAN BENNETT, "WEEK-ENDS ONLY" Richard Talmadge, "SPEED MADNESS"

TIFFIN 4051 W. NORTH AV.

Rich. Talmadge, "Speed Madness" JOAN BENNETT—"WEEK-ENDS ONLY" Midnight Feature—"Washington Masquerade"

EMBASSY 2949 Fullerton—15c, 1:15 to 6

TOM MIX, "Texas Bad Man" ADOLPHE MENJOU—"Bachelor's Affairs" Midnight Feature—"STREET OF WOMEN"

LOGAN Paramount Milwk.-Sawyer. 15c, 1:15-6

TOM MIX, "Texas Bad Man" Lina Basquette, "MIDNIGHT LADIES"

WEST

BROADWAY STRAND 1441 Roosevelt

15c, 1:30 to 6 Richard Bennett—"NO GREATER LOVE" Lina Basquette—"MIDNIGHT LADIES"

CRAWFORD 19 S. Crawford—15c, 1:30 to 6

Myrna Loy, "Vanity Fair" TOM MIX—"TEXAS BAD MAN" Midnight Feature—"MIDNIGHT LADY"

BYRD Madison at Cicero—15c, 1:30 to 6

Adolphe Menjou, "Bachelor's Affairs" JACK OAKIE—"MILLION DOLLAR LEGS" Midnight Feature—"WEEK-ENDS ONLY"

MOTION PICTURES DOWNTOWN

The LOOP is ALIVE with LAUGHTER

There's Fun and Happiness in Every Balaban & Katz Theater. Enjoy These Specially Selected Holiday Shows Over the Week-End

CHICAGO—BURNS & ALLEN

Radio Stars in Person

WILL ROGERS

in "DOWN TO EARTH"

ORIENTAL—Jimmy DURANTE

BUSTER KEATON

in "SPEAK EASILY"

'Bughouse,' a 'nutty' stage show

McVICKERS—4 MARX BROS.

in "HORSE FEATHERS"

UNITED ARTISTS—

DOUGLAS FAIRBANKS

in "MR. ROBINSON CRUSOE"

PUBLIX ● BALABAN & KATZ COOL THEATRES

CHICAGO

RANDOLPH · STATE · LAKE

10c—10:45 a. m. to 1 p. m. Late Show 10:30 p. m.

Radio's Finest Stars!

BURNS & ALLEN

IN PERSON on stage

EVERETT MARSHALL

MITZI MAYFAIR

in lavish stage show

Operatic production "CAVALLERIA RUSTICANA" 40 people. 2 big scenes

—on the screen—

America's beloved humorist in a story of today

WILL ROGERS

IN "Down to Earth"

Fox film with

DOROTHY JORDAN

IRENE RICH

MARTY KEMP

ORIENTAL

RANDOLPH NEAR STATE

10c—10:45 a. m. to 1 p. m. Late Show 10:30 p. m.

Laugh Till It Hurts!

with these lunatics

• JIMMY Schnozzle DURANTE

BUSTER KEATON

THELMA TODD

"SPEAK EASILY"

Metro's mirthquake made for laughs. Schnozzle has "mill-yuns" of them

"Nutty" Stage Show! CHARLIE FOY'S "BUG HOUSE" with a looney cast

MAXINE LEWIS

OLGA and MISHKA

Radcliffe and Rogers

UNITED ARTISTS

RANDOLPH AT DEARBORN

10c, 9 a.m.-1 p.m. 65c to 5 Last Show Starts 10:45

Romance Rides High!

DOUGLAS Fairbanks in MR. ROBINSON CRUSOE"

By all means BRING THE CHILDREN

McVICKER'S MADISON at STATE

40¢ 9 A.M. to 1 P.M.

4 MARX BROS in "Horse Feathers"

You've never dreamed one picture could carry so many laughs!

A Paramount Comedy Hit!

Watch FOR THESE Paramount HITS!

Maurice CHEVALIER in "Love Me Tonight"

Marlene DIETRICH in Joseph von Sternberg's 'The BLONDE VENUS'

HAROLD LLOYD In "MOVIE CRAZY"

MOTION PICTURES DOWNTOWN

PICCADILLY

51st & Blackstone 30c—1:30 to 6:30

The Story That Has Made Millions Happier

MARIAN NIXON RALPH BELLAMY

"Rebecca of Sunnybrook Farm"

—and—

"The Man Called Back"

Dramatic Conflict of Tangles, Lovers, and Lives in a Story as True as Life Itself—with

CONRAD NAGEL

DORIS KENYON JOHN HALLIDAY

METROPOLITAN Daily Mat., 15c Eve. & Sun., 25c

Loretta Young, "WEEK-END MARRIAGE" "The Avenging Sex"—Drama of the High Seas Sun.: "Do Your Stuff," Sammy Dyer. Eva Waters, Blanche Walton Choir & Tiny Tarbun's Band

COLONY 59TH & KEDZIE ALWAYS COOL

WARREN WILLIAM, "DARK HORSE" JACK OAKIE, "MILLION DOLLAR LEGS"

RAMOVA 35TH & HALSTED DOUBLE FEATURE

Johnny Mack Brown, "Vanishing Frontier" Regis Toomey, "They Never Come Back"

JACKSON PARK MAT. 15c, Eve. 25c

Dickie Moore, "NO GREATER LOVE" 4 MARX BROS., "ANIMAL CRACKERS"

MARQUETTE 63d and Kedzie

A. Menjou, Joan Marsh, "Bachelor's Affairs"—"Dr. Fu Manchu"

LEXINGTON 1162 E. 63d. 15c, 1:30-6:30

Tom Mix—"Destry Rides Again" JOAN BLONDELL—"MAKE ME A STAR"

HAMILTON 7187-PAXTON

T. Mix, "Texas Bad Man" JACK OAKIE, "MILLION DOLLAR LEGS"

FROLIC 55th & Ellis—25c, 1:30 to 7

Pat O'Malley, "Speed Madness" JOAN BENNETT, "WEEK-ENDS ONLY"

SHAKESPEARE 940 E. 43D

20c, 1:30 to 6:30 L. Stone, "Unashamed"—Laurel & Hardy

COSMO 79th-Halsted—10c & 25c

Tom Mix, "Destry Rides Again" BERYL MERCER, "NO GREATER LOVE"

FOREST PARK

FOREST MADISON ST. AT DES PLAINES AVE.

Always Cool and Comfortable

Richard Bennett—"NO GREATER LOVE" Richard Talmadge—"SPEED MADNESS"

MISCELLANEOUS. MISCELLANEOUS.

TIVOLI

COTTAGE GROVE at 63rd

35c—1:30 to 6 p. m.—65c Thereafter plus U. S. Govt. Tax—Late Show 10:15 p. m.

GARY COOPER

Charles LAUGHTON

Tallulah BANKHEAD

Cary GRANT in

"DEVIL and the DEEP"

Paramount Smash!

"Birthday Party" on Stage

SYLVIA CLARK

The Peppy "Optomistress"

Frank and Warren Lassiter

MARK FISHER'S SONGS

Mickey Mouse Cartoon

Public Balaban & Katz Cool Theatres

UPTOWN

BROADWAY at LAWRENCE

FREE PARKING

15c—1:30-6 p. m. 65c, Thereafter plus U. S. Govt. Tax. Late Show 10:15 p. m.

Murder Before Your Eyes!

"GUILTY AS HELL"

Edmund LOWE

Victor M'LAGLEN

"Revue Moderne" on stage

FRED SANBORN

The Prince of Steppers

JORDON & WOODS

Radio's Ballyhooligans

Musical Feature "Fantasy of the Inkwell"

MICKEY MOUSE CARTOON

SOUTHTOWN

63rd St. EAST of HALSTED

SOUTH

30c 1:15 to 6 Late Show 10:45 p. m.

FREE PARKING ON PREMISES

Murder Before Your Very Eyes!

"GUILTY AS HELL"

Edmund LOWE

Victor M'LAGLEN

Adrienne Ames

Two Men Loved Her! Which Would Win Her?

"ALMOST MARRIED"

Alexander KIRKLAND

Ralph BELLAMY

Violet HEMING

TOWER 63rd at BLACKSTONE

25c—1:30 to 6 p. m. Two Hits

JANET GAYNOR CHARLES FARRELL

"THE FIRST YEAR"

also "IGLOO," Polar Spectacle!

HARDING MILWAUKEE at SAWYER

25c to 6 p. m. Two Hits

Charles FARRELL, Janet GAYNOR in "THE FIRST YEAR" and "ALMOST MARRIED"

Ralph Bellamy—Violet Heming

RIVIERA BROADWAY at LAWRENCE

25c to 6 p. m. Two Hits

"TOM BROWN OF CULVER" H. B. Warner, Richard Cromwell & "ALMOST MARRIED"

Ralph Bellamy—Violet Heming

NORSHORE HOWARD at CLARK

25c to 6 p. m. Free Parking

CONSTANCE BENNETT

"What Price Hollywood"

'Rebecca of Sunnybrook Farm' also Burns & Allen Comedy

HIGHLAND PARK

ALCYON REQUEST PROGRAM

Jackie Cooper—"Skippy" Beery, Gable, Nagel—"HELL DIVERS"

WILMETTE

WILMETTE JAMES CAGNEY.

"Winner Take All" and Laurel & Hardy Comedy

OAK PARK

LAMAR 139 S. Marion at Lake. Opens 1:30

Stuart Erwin, Joan Blondell, Zasu Pitts, "Make Me a Star"—Ben Lyon Joan Bennett, "WEEK-ENDS ONLY"

AUSTIN

SYMPHONY 4937 Chicago Av. 15c till 7

Joan Marsh—Adolphe Menjou, "Bachelor's Affairs" & "Whistling Dan"

IRIS 3743-47 Chicago Ave. Adults 15c, 1:30-7

James Cagney—"Winner Take All" RICARDO CORTEZ—"IS MY FACE RED?"

MAYWOOD.

LIDO 5th Ave. at Washington Blvd.

TWO FEATURES KAY FRANCIS, "STREET OF WOMEN" Richard Talmadge, "SPEED MADNESS"

EVANSTON

VARSITY LIONEL BARRYMORE, "Washington Masquerade" Also Zasu Pitts, "Vanishing Frontier"

Subscribe for The Tribune

Old and New Recipes Food Topic Today

Include Savory Sauce for Mild Flavored Meat.

BY MARY MEADE.

Monday's Menu.

MORNING.
Grapefruit Juice
Buckwheat Flapjacks
Brown Sugar Sirup
Curled Bacon

NOON.
Fresh Peach Omelet
New Peas
Creamed Celery
Hot Rolls
Orange Sherbet
Milk Tea

NIGHT.
Stuffed Calves' Hearts
Creamed Sweet Potatoes
Bread and Butter
Farmer's Chop Suey
[Vegetable Salad]
Floating Island
Coffee

I've about decided, by the look of my desk, that a fall month, even though it might bring plenty of warm weather, is all that is needed for a "back to the kitchen" movement. The first essential seems to be recipes—old ones that have sneaked off into hiding, leaving only their glamorous memory, and new ones to put zest into fall and winter eating.

Question No. 1 comes from K. M. K., who asks: "Do you know of a sauce called the 'Hunter's sauce'? It is to be used on meat, especially boiled tongue, I think it is a thickened, sour, spiced sauce."

Answer—Perhaps this is the sauce of which you are thinking. It is delicious with any mild flavored meat:

HUNTER'S SAUCE.

2 tablespoons butter, melted.
1 level tablespoon flour.
¼ cup rich meat stock.
¼ teaspoon salt.
Dash of pepper.
1 teaspoon vinegar.
1 teaspoon lemon juice.
½ teaspoon minced parsley.
1 bay leaf.
¼ teaspoon thyme.
¼ cup currant jelly.

The spices in this sauce may be varied, some left out or others substituted. Blend the butter and flour and stir in the meat stock and seasonings. Let simmer ten minutes, then stir in the vinegar, lemon juice, and the softened currant jelly. Simmer until hot and serve immediately.

Question [from Miss E. B.]—Have you any recipes for cake or cookies which may be made without eggs and preferably with brown sugar?

Answer—This odd little cake should fit into your diet and I'm sure you will enjoy it:

ALMOND ROLL SLICES.

3 cups flour.
1 cup sugar.
1 1-3 cup butter.
1 teaspoon lemon extract.
¾ teaspoon salt.
Blanched almonds.

Cream the butter and mix thoroughly into it the lemon extract. Add the flour and work the two intimately together with the fingers or crossed knives. When well blended, add the sugar and salt and nuts and continue working until a firm dough is formed. Roll into a sausage shape and chill. Cut off slices about ¾ inch thick, placing them on a buttered baking dish an inch apart. Bake in a moderate oven [350 degrees F.] 35 minutes.

Question [Miss A. M.]—Will you kindly send me menus for a picnic outing?

Answer—Indeed, yes. And I guarantee that they're good, for I have more than sampled them both with great enjoyment already this season.

PICNIC LUNCH [COLD].

Deviled Egg and Celery Salad
Minced Ham and Pickle Sandwich
Date-Nut Sandwich
Packaged Potato Chips
Peaches and Plums
Grape-Lemonade

PICNIC DINNER [HOT].

Hunter's Grill
[Alternating Slices of Beef, Onion and Bacon Broiled on Skewers]
Roast Corn
Buttered Buns
Fresh Tomatoes
Mixed Fruit
Assorted Cookies
Steeped Coffee
Marshmallows to Roast

Question [from Miss A. W.]—Would you send me a cake recipe with butterscotch frosting? The cake is made with sour cream and brown sugar.

Answer—I think you will like it better if a light brown sugar is used rather than the darker grade:

SOUR CREAM CAKE.

1 cup light brown sugar.
2 eggs, beaten well.
1 cup sour cream.
1 1-3 cups flour.
1-3 cup chopped nuts.
¾ teaspoon soda.
2 teaspoons baking powder.
¾ teaspoon salt.
1 teaspoon vanilla.

Blend the cream and eggs and mix with the brown sugar. Stir in the dry ingredients which have been sifted together. Add the vanilla and nuts and beat two minutes. Turn into a buttered loaf pan and bake in a moderately slow oven [325 degrees F.] about half an hour.

BUTTERSCOTCH FROSTING.

1 1-3 cups sugar.
1-3 cup brown sugar.
1-3 cup butter.
1-3 cup cream.

Mix the ingredients and boil until a soft ball forms in cold water [about twelve minutes]. Cool without stirring, then beat until right consistency to spread.

[Copyright: 1932: By The Chicago Tribune.]

OCEAN STEAMSHIP MOVEMENTS.

Arrived.	At.	From.
Pres. Johnson	New York	Marseilles
Georgic	New York	Liverpool
Bergenfford	New York	Oslo
Berengaria	New York	Southampton
Albert Ballin	New York	Hamburg
Exeter	Gibraltar	New York
Amer. Shipper	Havre	New York
Duetschland	Hamburg	New York
Stuttgart	Galway	New York
Ile de France	Havre	New York
Emp. of Britain	Quebec	Southampton

Sailed.	From.	For.
Europa	Cherbourg	New York
Berlin	Southampton	New York
Cameronian	Glasgow	New York
Hamburg	Cherbourg	New York
Volendam	Rotterdam	New York
Augustus	Genoa	New York
Frederik VIII	Copenhagen	New York
Pres. Roosevelt	Cobh	New York
Minnewaska	Antwerp	New York
Amer. Farmer	London	New York
Amer. Merchant	New York	London
Carinthia	New York	Galveston
Paris	New York	Havre
Minnetonka	New York	Antwerp

In Semi-Tailored Line

Tallulah Bankhead models a grey cloth dress worn with a small veil-trimmed turban hat and set off by luxurious silver fox.

[Clarence Bull Photo.]

Elder Gives Sage Pointers on Behavior

Aimless Young Girls in for Criticism.

BY DORIS BLAKE.

"Although I am a grandmother I am one of your faithful readers. I was especially pleased with what you said recently about people not recognizing happiness when they have it. If we would only open our eyes to see how much we already have to be thankful for there would be far less discontent and heartbreak.

"Some time ago I visited my old home. In conversation with my sister-in-law she made a remark which struck me as about the saddest thing a person could say. She had suffered the loss of both husband and son. And in referring to the old days before this bereavement she said: 'We were happy then, and we didn't know it!'

"Some time, Miss Blake, when you want a fruitful topic for discussion, please take up the subject of girls who do not know what to do with themselves. I mean girls from 16 to 20, who have so little initiative that they cannot occupy themselves while their mothers accept a luncheon invitation. I have seen two instances of this recently and I find it most displeasing.

"Why any normal girl should have to be lugged along whenever mother goes anywhere is a mystery to me. You would think there would be a thousand interesting things to do in one's own home, and that the few hours of mother's absence could be profitably employed on some project of one's own.

"Both these girls are growing up into mere bystanders. They take no active part in the business of living. The mothers, in both instances, seem almost afraid to leave them alone for a few hours, but it seems to me that this is just what they need. They need to be confronted with their own aimless selves and perhaps by that means become inspired with a desire to be somebody.

"Girls who cannot endure their own company, who have no hobby, no interesting occupation, are not likely to find happiness or contentment in marriage. Please drop a few good, strong hints, Miss Blake, and tell the mothers what a nuisance they are making of their daughters. MRS. R. L."

You've dropped the hint well enough yourself, Mrs. R. L. If said mothers and daughters do not take it, that is just their bad luck.

Strife Beneath Calm Surface Novel's Theme

Le Roy MacLeod Writes "Years of Peace."

BY FANNY BUTCHER.

"The Years of Peace," by Le Roy MacLeod. [Century.] Published last Monday.

THE title of Mr. MacLeod's novel is not to be taken without the sense of faint irony with which it labels the tale. To be sure, the years which saunter by are the ten years of official peace which followed Appomattox, and the surface events which fill its pages are the simple, calm, daily doings of a community of farmers in the valley of the Wabash, who have really had little contact with the war and so suffer no particularly harassing effects from it.

LE ROY MacLEOD.

But the peace of the valley is a melody played against a counterpoint of war or threats of war throughout the world, and of a fierce and bitter inner struggle of the two principal characters for something which life has denied them.

Those characters are a husband and wife—a proud southerner who, in a fit of drunken spite because he could not go to war, married the daughter of a worthless neighbor and took her to Indiana to live to escape his own inner harassments, and the wife who herself had married out of vanity rather than love. The first ten years of their married life were peaceful on the surface, but the undercurrents of misunderstanding, of, at times, active hatred, the conflict of duty and inclination rush beneath the serene surface.

"The Years of Peace" has the strength of its monotones. The very lack of brilliance in its pages gives it power. It is the story of dull lives and it is told dully. To a certain degree that method is always impressive. It is obviously successful in "Years of Peace," which achieves the effect which it sets out to make. But it does not achieve greatness in its pages, nor that superb sense of the inner drama of drab lives which is possible for a literary genius to achieve.

"The Years of Peace" has been called an American "The Good Earth," but it is not a lawful wearer of that title for, just by the shade of something almost impossible to define, it lacks the quality of "The Good Earth," which, while it chronicled utterly dull lives was never, for a moment, itself lacking in glowing reality. Perhaps the difference between the two books is the difference between superb photography and superb painting.

"The Years of Peace" has all of the reality of a photograph taken by a master hand, but it lacks something of the creative genius which makes a fine painting a living vital thing no matter what its subject. Mr. MacLeod has done a memorable job of photographing the years of surface peace and subsurface spiritual war which made up the decade from 1865 to 1875 in the Wabash countryside. The result is a book which is definitely a work of art, just as superb photography is definitely a work of art. But it lacks something—something inherently pulsating in itself quite apart from its subject matter. Some of the greatest books of all time have been about less than "The Years of Peace" is about.

I do not mean to minimize the achievement of the author in "Years of Peace," but merely to classify it correctly. It is so easy nowadays to misjudge creative work, easier, I sometimes think, than ever in the past, and for a reason which may seem fallacious, but which I assure you, is a logical one.

More and more people read books these days, more and more books are being written and published, all of which is a happy omen for man's interest in ideas. But with the spate of new books, all being awaited by buyers and renters, there is less and less time for most readers to go back to their models, to read again the great books which have been the parent stems from which more modern work has sprung.

For instance, "The Years of Peace" is, in its material and somewhat in its handling a descendant of the Balzac "Tales of Provincial Life," perhaps not a lineal one but a collateral one. How many of the readers of "The Years of Peace" have ever read any of the Balzac masterpieces?

Occasionally a modern writer is himself the founder of a new line. Ernest Hemingway is such a writer, for instance. But most modern novels are the children of ideas and methods of another day, and we are simply too goggle eyed with the rush of everyday to have time to keep going back to the roots and our standards become the standards of the day not the standards of the ideal. Compared to the standards of the day, "The Years of Peace" is as impressive a book as its admirers proclaim it to be. Compared to the absolute it is merely an excellent piece of workmanship.

"The Years of Peace" is the September choice of the Book League of America.

BOOKS

BEST SELLERS OF THE WEEK

FICTION.

"The Sheltered Life," by Ellen Glasgow.
"Faraway," by J. B. Priestley.
"The Fountain," by Charles Morgan.
"Obscure Destinies," by Willa Cather.
"The Family Circle," by André Maurois.
"A New York Tempest," by Manuel Komroff.

NONFICTION.

"A Princess in Exile," by Marie, grand duchess of Russia.
"What We Live By," by Abbe Ernest Dimnet.
"More Washington Merry-Go-Round," Anonymous.

Flood Battle Good Book for Boys' Reading

Review Other Work for Children's Reading.

BY AGATHA L. SHEA.

[Director of Children's Work for Branches of the Chicago Public Library.]

"The Flood Fighters," by Thames Williamson [Houghton Mifflin].

"Masha, a Little Russian Girl," by Sonia Mazer [Doubleday-Doran].

"Poogie and Sibella," by Nita Van Housen [Whitman].

"Angus Lost," by Marjorie Flack [Doubleday-Doran].

THE boy who would like to finish off his vacation reading with a modern adventure story will find Thames Williamson's "The Flood Fighters" a very good one. It is a story of the Mississippi in flood season, and an excellent picture the author gives of the scene as the turbulent, seething waters surge on, carrying devastation and death in their wake. Into the field against them go the mobilized forces of man, seeking to stem the tide of the unleashed torrents and rescue those whom they would overwhelm.

The conflict is a very real one as young Harry Stanton learns when he accompanies his father, Dr. Stanton, Red Cross physician, into the field. The lad finds himself pressed into service almost from the first, and plays his part in the conquest of the river. The story is a dramatic and realistic one, well told, and will not disappoint the young adventure lover of either sex.

In Sonia Mazer's "Masha, a Little Russian Girl," we have another story for girls who like to read of home life in other lands. Masha is a little peasant girl of pre-revolutionary days, and the story is woven about her life with her grandparents in a little village and tells of the great happiness which came to her when the general's wife opened the village school and she was able to attend and learn to read. Market days, wash days, and festivals all contribute to the little girl's good times. It is a picture of modern Russia just preceding the revolution, a charming story of simple, picturesque life, unmarred by propaganda of any kind, and has for its heroine a charming little girl whom one cannot but love. The author is a young Russian artist of New York who has drawn upon family recollections for the setting of the story.

For the younger children there are two animal picture stories which should meet the demands of all little dog lovers. "Angus Lost," by Marjorie Flack, tells of the further adventures of the little dog that we met in "Angus and the Ducks" and is delightful in text and pictures.

"Poogie and Sibella," by Nita Van Housen, is a story of a cat and dog which set out to see things for themselves and find their way to a circus, get into church, and have many interesting adventures. The pictures are by Emma Brock and the book is a delightful one for the eight or nine year old.

* * *

Octavus Roy Cohen Presents New Series of Funny Stories

Octavus Roy Cohen in "Carbon Copies" [Appleton] has written another delicious book of short stories on the gayer side of Negro life. Florian Slappey and Epic Peters, already known to the readers of the author, appear again.

All the exploits of these and other characters are described with a whimsical humor and charm that are adapted well to the amusing, chaotic and absurb adventures that Octavus Roy Cohen's Negroes invariably have. They play polo, put on an elaborate production of "Faust" wherein the delightful Florian Slappey gives a perfect rendition of the Toreador song from "Carmen" and they make long and complicated excursions into that favorite country of their, the land of the occult.

* * *

Loop Book Store Will Open Doors Next Tuesday

The Beacon Book Shop at 323 Plymouth court will open on Sept. 6. It is under the management of Ruth Liljegren.

Among the New Books

FICTION.

Hurdy-Gurdy, by Margaret Bell Houston [Appleton], moves in an easy romantic way, dramatizing the life of a lovely girl who couldn't settle down.

The Burning Bush, by Sigrid Undset (Knopf), continues the search for love, truth, and God, begun by the hero in the modern novel, "The Wild Orchid."

Mad Sir Peter, by Frank Dilnot (Macmillan), is a novel of adventure set in England at the time of James II.

The Ripening, by Colette (Farrar & Rinehart), movingly tells the story of young love and its sufferings.

Nine Months, by Hilde Maria Kraus (Liveright), transforms the entire life of one woman.

NONFICTION.

Let's Start Over Again, by Vash Young (Bobbs-Merrill), indicates how to get over your particular slump.

The Revolt of the Masses, by Jose Ortega y Gasset (Norton), philosophically surveys the appearance of the phenomenon, mass-man.

Gay Court Life, by Lucienne Ercole (Harpers), presents famous characters and events that made France fascinating in the 18th century.

POETRY.

Shoes, Ships, and Sealing Wax, by Paul James (Knopf), are jaunty poems that face disillusionment with a merry grin.

Summer Denial, by Madeleine Ruthven (Primavera Press), is touched with the fresh lyrical spirit of a romantic.

ABOUT PEOPLE.

Maria Theresa of Austria, by J. Alexander Mahan (Crowell), was the fascinating woman who held her crown despite shrewd opposition and bore sixteen children. The book gives a picture of the eighteenth century.

Ten Ladies of Joy, by George Ryley Scott (Greenberg), contains short sketches of women who dared to flaunt freedom.

SHORT STORIES.

The Best Short Stories of 1932, edited by Edward J. O'Brien (Dodd-Mead), is the well known editor's latest collection.

ABOUT PLACES.

Island Girls I Loved, by Bassigny Gerrard (Harcourt Brace), is a charming record of a few months spent in an island paradise in mid-Pacific.

Gone Abroad, by Charles Graves (Dutton), is a swell book for the armchair traveler, with pleasure the main object of the trip.

Friendly Tale of New London Author Praised

Adrian Alington Writes of Separation.

LONDON.—[Special Correspondence.]—A first novel of which the publishers think very highly is one of the books of the moment in London. It is, I imagine, built upon the model of "The Good Companions," but it is shorter and smaller than that work. The title of it is "He Fell Among Friends," and this gives an impression of the kindly attitude of mind towards mankind which the author expresses. The book is one of those simple tales in which a man and his wife, being poor, separate for a time, and [also for a time, since the end of this book is happy] drift apart.

RUDYARD KIPLING. [Elliott & Fry Photo.]

The man is out of work; the wife is an accomplished amateur actress. When a touring theatrical company is visiting the town in which they live, the leading actress is knocked down by an automobile, and the wife takes her place at short notice. She is asked to stay on. She does so.

The husband, not very cheerfully, agrees to this, and is then wracked by rumor and an anonymous letter, so that he fears the worst. He decides to tramp down to Devonshire to see his sister, who is his only friend; and en route falls in with a number of amiable people who befriend him and whom he befriends. This book is readable; it has none of the satiric note which may have spoilt the enjoyment of readers of Adrian Alington's long novel, "The Career of Julian Stanley-Williams"; and those who like the homely and straightforward in story telling are finding it very much to their taste. The author is Wardle Taylor.

Mr. Taylor misses the shrewdness and humor of Miss Noel Streatfeild, whose amusing tale of theatrical life, "The Whicharts," has now been followed by another, equally amusing, tale of the occupants of a vicarage, called "Parson's Nine."

Miss Streatfeild has a real talent for the lively novel about young people, and as she has crowded into a quite short life a great variety of experience, she has an alertness of mind, and a familiarity with human nature at its less serious, which the reader salutes with relish. Her pictures of theatrical life, for example, have a raciness wholly denied to Mr. Taylor. But Mr. Taylor is kind where Miss Streatfeild is delightfully malicious, and his hero and heroine will make friends in many households where Miss Streatfeild will find her liveliness something of a handicap.

A fine collection of letters written by Rudyard Kipling to the late Sir Sidney Low has just been offered for sale in London. The letters are of various dates, but belong mainly to the last century, when Mr. Kipling was still actively producing the books which have made him, as M. André Maurois has just declared, the one living English writer whom the French regard as of Homeric stature. They show him always unaffected, kind, and critical, and are of considerable interest as revelations of a personality which is now purposely withdrawn from publicity.

* * *

"Five Towns" of Novels Erect Bennett Tablet

The "Five Towns" which were immortalized in many of Arnold Bennett's novels, recently erected a bronze tablet in the author's honor. The tablet is on Arnold Bennett's house in Hanley ("Hanbridge" in the "Five Towns") in which he was born. George Bernard Shaw, H. G. Wells, and Frank Swinnerton officiated at the unveiling.

Chesterton Presents Another Series of His Charming Essays

G. K. Chesterton, one of the most prolific writers in England, has written another very charming book of essays called "Sidelights" [Dodd Mead]. He says in his introduction, "Loose as it is, there is a link between these light essays. . . . In these two cases I am dealing with two different things in the sense of things bound to be different from myself. . . . One is divided from me in time and the other in space. One is the New World in the sense of the new generation. . . . The other is the new world in an older sense; the western world that we call America, and the new race which some believe to be springing up there. . . ."

G. K. Chesterton proceeds to ramble along in his best manner [he is a master of the essay form] discussing and commenting upon society, politics, morals and marriage. The first section of "Sidelights" is called "New London" and the second "Newer New York."

His understanding of America is, it seems, accurate and acute and he is fearless in his criticism, both adverse and favorable, of American institutions. There are several essays on literature, on the various manifestations of modernism in poetry, fiction and politics, and one on "Bernard Shaw and America." There is no denying the bias of the author and his tendency to preach, but these aspects of his personality only make the book more stimulating whether or not you agree with him.

Navy Frock for Junior Girl Uses Pique Contrast

JUNIOR GIRL'S DRESS.

This woolen jacket-like dress will be smart for school wear this fall. The deep cuffs, collar, and the peplum hip flounce are smart details. For early fall it will be attractively made of a navy blue wool with white pique used as contrast.

The pattern, No. 2554, comes in sizes 8, 10, 12, and 14 years. Size 8 requires 2¼ yards of 39 inch material with ¾ yard of 35 inch contrasting and ½ yard of 35 inch lining.

Order Blank for Clotilde Pattern

CLOTILDE PATTERNS,
CHICAGO TRIBUNE, P. O. BOX 537,
Grand Central Station, New York City.

Inclosed find $..... Please send me the Clotilde patterns listed below:

Pattern No..... Size..... Price.....
2554.....
Name .....
Number and Street .....
City .....
State .....

How to Order Clotilde Patterns.

Write your name and address plainly on dotted lines, giving number and size of such patterns as you want. Inclose 10 cents in stamps or coin [coin preferred; wrap it carefully] for each number, and address your order to Clotilde Patterns, CHICAGO TRIBUNE, P. O. Box 537, Grand Central station, New York City.

Note—Clotilde patterns are made in New York exclusively for THE CHICAGO DAILY TRIBUNE. They are perfect in fit, up to date in style, and the easiest of all patterns to use.

[Copyright: 1932: By The Chicago Tribune.]

Little Details of Dress, Hygiene Create That Well Groomed Look

BY ANTOINETTE DONNELLY.

Just a few little things that keep the well groomed girl from looking that way:

That dark patch across the back of the dress! An observer says: "Ough, what greasy skin!"

Curiously that area back there often is surcharged with oil, as is the skin on the nose. And blackheads accrue there. Of course, these don't show through the dress, but one suspects they must be there. And an evening frock or a backless summer one generally proves they are.

You may have to ask the maid or a sister or mother to lend a good hearty scrubbing hand. Anyway, raising a lather back there is part of the remedy. Maybe you can manage the long handled bath brush yourself. But scrub like everything, and by all means get under the shower. Stay there until you have changed the water to cold, cold, cold. You have to regulate the oil glands and there's nothing like getting up circulation to do it.

Hint of underarm perspiration in an ever so lightly stained dress is repellant. There is no reason for it, either. You don't even have to bother with shields if you will use one of the good astringents for this purpose. They are most effective.

Messy, wrinkled backs of skirts! Certain materials crease worse than others. If this is one of your troubles consider your materials well. And, to be sure, wear one of the clever little protective aprons.

Gloves—and how important they are today! But clean, clean they must be, and can be with a couple of pairs on hand and handy washing flakes always ready in the bathroom.

Corset and lingerie straps! Whether they slip down and show or not, they should be in such condition that a slip wouldn't hurt their or your reputation a single bit.

And the exposed inside of an open pocketbook—but here's a whole story on a neat woman and a sloppy one. We'll have to save it for another day!

Fall Season of Society to Open Monday

[Continued from page 11, column 8.]

the Whitefield estate of Mrs. William Scott Pyle of New York.

Mrs. Pyle gave a reception on Wednesday evening for her son-in-law, Albert Spalding, the violinist, and Mrs. Spalding, who joined her at Whitefield to see the eclipse and to remain over Labor day.

Miss Judith Boddie and her mother, Mrs. John Thomas Boddie, who spent the early part of the summer at the Georgian in Evanston, are now visiting at Winston, Va. Miss Boddie's marriage to William Addison Walker is to take place in the fall.

The marriage of Miss Marjorie James, daughter of Mr. and Mrs. Philip Lyman James of New York and Biddleford Pool, Me., to Edwin Pendleton Stevens, son of Mr. and Mrs. Ray Parker Stevens of New York and Greenwich, Conn., will take place at 4 o'clock today at St. Martin's in the Field, Biddeford Pool. A reception will follow at the residence of the bride's parents. Mr. James is a member of the Marshall Field family.

Mr. and Mrs. Vernon D. Beatty of Evanston are spending a month at Lakeside, Mich. Their young son, Robert Owen, who will enter the Todd school in the fall, is with them. Mrs. Beatty returned recently from a three months' visit in the east.

Knollwood club members have been asked to wear costumes of the early nineties to the club's first county fair this evening. There will be dinner, dancing, and all sorts of carnival attractions.

* *

SAILINGS

New York, Sept. 2.—[Special.]—O. G. Jones of Chicago sailed for Europe on the American merchant liner, American Merchant, today.

* *

Museum to Be Open.

The Field Museum of Natural History will be open to the public on Labor day during the usual visiting hours from 9 a. m. to 6 p. m., it was announced yesterday by Director Stephen C. Simms.

Let Your Child Grow and Play in Peace, Quiet

BY GLADYS HUNTINGTON BEVANS.

Did you ever have one person "at" you all the time?

Did you have two or three people live with you who always had something to say about pretty nearly everything you did? Perhaps a kindly suggestion about a better way to do each thing, or a question as to why you do it the way you do, or a kindly criticism?

But good natured or otherwise, did you ever have people "at you" all day long and not be able to get away from it—to be free and at peace—to be let alone?

Our children are sometimes in that position. We mothers get into bad habits of watching every little thing the children do, every little mannerism.

We get so that we give them directions about how to do every little thing.

I think much disobedience is due to this kind of management. And much dawdling and "mother deafness." I believe that contentment and independence are lessened.

I know concentration is lessened and self-consciousness fostered, even shyness is created and kept up by being too much "at" a child in some of the ways I've been describing. For self-consciousness, as you know, may manifest itself either by showing-off or shyness.

Ordinarily I avoid don'ts for mothers as I do for children, but my advice today is, "Put a don't before each bad habit I've described." Let the children grow and play in peace.

[Copyright: 1932: By The Chicago Tribune.]

Book Exchange

BOOK LOVERS AND BARGAIN HUNTERS: Visit Chicago's finest second hand book shop for genuine bargains. Good books that appeal both to your literary inclination and purse are to be found on every shelf. Interesting catalogs are always available. Write for our latest. No. 48-C.
OWEN DAVIES, Booksellers,
346 N. Clark-st. Superior 9270.
Just North of Clark-st. Bridge.

HARVARD CLASSICS, WORLD BOOK, Ridpath's History, Nelson Loose Leaf, up to date; New International with Supplement and year books; Putnam's Beautiful Outline Books of Science, Literature, Travel, Natural History. Cheap. Address N 260, Tribune.

EXOTIC BOOKS AND UNUSUAL PRIVATELY PRINTED PUBLICATIONS. WE SPECIALIZE IN BOOKS THAT ARE DIFFERENT. YOU ARE INVITED TO COME IN AND BROWSE. OPEN EVENINGS. SUNDAYS AND HOLIDAYS. WILLIAM TARG, BOOKSELLER, 508 N. CLARK-ST.

LOOKING FOR BOOK BARGAINS? Fine second hand books at low prices. NEDWICK'S, 179 W. MONROE-ST.

Rental Libraries

THE TOWER LENDING LIBRARY. Latest Best Sellers, 20 CENTS A WEEK. Minimum 12 CENTS FOR 3 DAYS. NO DEPOSIT REQUIRED.

"UNDERTOW," by A. Hamilton Gibbs.
"FARAWAY," by J. B. Priestley.
"THE FOUNTAIN," by Charles Morgan.
"OBSCURE DESTINIES," by Willa Cather.
"TRICKER THAN WATER," by Vera Caspary.
"MORE MERRY-GO-ROUND," Anonymous.

We rent to responsible people everywhere. OPEN SATURDAY AFTERNOONS TILL 7. 8 N. Michigan-av., cor. Madison. Cent. 3240.

IF THE BOOK IS NEW AND IN DEMAND—FICTION OR NONFICTION—WE HAVE IT!
Baude-Doll Book Shop,
105 W. Adams-st., R. 1218. 310 S. Clark.

Book Auctions

TURN YOUR COLLECTIONS INTO CASH. Books, antiques, paintings, etchings and objets d'art, to be sold by one of America's foremost auction houses. Sales now being catalogued for the coming season. We also conduct auction sales at your home or in your store. Chicago Book and Art Auctions, Inc., Wabash 8870.

AMUSEMENTS.

"A Divorcee's advantage over a widow is the triumph of experience over chastity."
GRAND MAT. TODAY
ALWAYS 70° AIR-COOLED
Philip Merivale
Only Stage Play in Chicago "Cynara" (SIN-A-RA)
with SIR GUY STANDING
PHOEBE FOSTER NANCY SHERIDAN

BEACH WALK
Dancing Nightly (Except Sundays); Week Nights Till 12; Fridays, 12:30; Saturdays, 1:30; Tea Dans Saturdays, 3:30-5:30; Concert Sundays 5-10 P. M. Dinner Concerts Marine Dining Room Nightly.
Edgewater Beach Hotel
5300 BLOCK—SHERIDAN ROAD

NEW DOUBLE SHOW OPENING TODAY
Chicago's Greatest
BURLESQUE
and
Leroy (Spark Plug) George's "EBONY HIP SHAKERS"
SENSATIONAL MIDNIGHT SHOW
EVERY SATURDAY
STATE-CONGRESS

Brand New Book
TARZAN TRIUMPHANT
by Edgar Rice Burroughs
$2. a copy
ILLUSTRATED

WRIGLEY FIELD
Clark and Addison Streets
TWO GAMES TODAY
Cubs vs. St. Louis
First Game at 1:30 P. M.
Box Seats on Sale at A. G. Spalding & Bros., 211 S. State Street and Wrigley Field

TONIGHT
Sat., Sept. 3, at 8:15
SOLDIER FIELD
MAGNIFICENT OPEN AIR
GRAND OPERA
POPULAR PRICES
50c, $1, $1.50, $2 (plus tax)
VERDI'S IMMORTAL
TROVATORE
with Pasquale Amato, Anna Leskaya, Dreda Aves, Pasquale Ferrara, Nino Ruisi, Giuseppe Cavadore.
Conductor Giuseppe Creatore
35,000 people heard and marveled at Sunday's performance of Aida.
Another Great Spectacle Tonight
Alluring Ballet in Bizet's Suite, Arlessienne
Great Chorus & Orchestra
Gypsy encampment with spirited horses
THE SENSATION OF CHICAGO'S SUMMER ENTERTAINMENT
Plenty of good seats on sale all day at Marshall Field's, Lyon & Healy (Chicago, Evanston, Oak Park, Woodlawn) and all Cowthout and Waterfall Agencies.
All 11 Trovatore Tickets Previously Purchased Will Be Honored Tonight
Ample facilities are being provided to take care of the immense crowd that is going to witness this great production tonight.
Box Office at Soldiers' Field Open
5 P. M. TODAY
If Trovatore will not be broadcast.

CONTINUED TODAY at Our 3 Stores!

A Great Store in a Great City

THE FAIR

State, Adams and Dearborn Streets

Oak Park—Lake at Marion St. Milwaukee Ave. at Wood St.

ECONOMY DAY

"Mary, isn't it fine

that The Fair is giving us another opportunity to complete our Economy Day shopping today!

"Just imagine . . . all those wonderful bargains that we saw and were so anxious to buy can be purchased today.

"There's everything new . . . smart fall fashions . . . men's wear . . . school outfits for the children and everything for the home.

"Let's get an early start, so we can get everything at The Fair's Economy Day prices."

STORE HOURS TODAY

State St. Store: 9:00 to 6:00 | Oak Park Store: 9:00 to 9:00 | Milwaukee Ave.: 9:30 to 9:30

7th Floor Offers Many Sensational Savings!

- **Razor Blades, 4 pkgs.** 5 in pkg. Probak, Segal, Autostrop. *(No delivery. No mail or phone orders.)* — $1.00
- **16-in. Dressed Dolls,** Cries, sleeps. Movable heads. — 97c
- **Women's Fabricoid Cases,** Overnight, week-end, hat box. — $1.55
- **Leather Gladstones,** Seal or cowhide. 24-inch. — $3.95
- **Cowhide Travel Bags,** Walrus grained, 18 or 20-in. — $2.79
- **$87.50 Peko Movie Sets** F. 3.5 lens. Automatic. — $38.92
- **Verichrome Eastman Films,** 8 exposures, No. 120. No del. — 18c
- **Our $12.50 Kryptoks,** Toric crystal bifocal lenses. — $4.99
- **$9 Ful-Vue Eyeglass Frames** Pink or white gold-filled. — $5.56
- **$2.95 Steel Coaster Wagon,** Roller-bearing wheels. — $1.98
- **Ball-Bearing Roller Skates,** Rubber cushion. Boys', girls'. — 99c
- **Our $8.50-$10 Eyeglasses,** Shur-on, Bausch & Lomb, Centex Crystal Toric Lenses. — $3.66

6th Floor for Housewares at Lower Prices!

- **5-pc. Sets of Furniture,** Breakfast table, 4 chairs. — $7.95
- **2 O'Cedar Mops and Oil,** 2 mops, 2 bottles polish. — 94c
- **No. 9 Copper Wash Boilers,** "Lisk" quality. Won't rust. — $2.68
- **Household Brooms,** Illinois broom corn, S-sewed. — 17c
- **Cold-Pack Canner Sets,** 26-qt., blue enameled kettle. — $1.49
- **Electric Sandwich Toaster,** Nickel plated; less cord. — 99c
- **Etched Stemware, 8 pieces,** Goblets, sherbets, wines, etc. — 97c
- **95-pc. Dinner Sets,** Fine imported china. $5 down. — $22.49
- **32-pc. Breakfast Sets,** Smart sq. shape, floral spray. — $2.89
- **Reflector Floor Lamps,** $10.95 value. With shades. — $6.95
- **Spinning Wheel Lamps,** Also kiddie comic lamps. — 94c
- **3-pc. Boudoir Lamp Sets,** Bed lamp, and 2 small shades. — $1.69

5th Floor for Fine Furniture—Low Priced!

- **$139 Bed Davenports,** With innerspring mattress. — $89.00
- **2-pc. Mohair Suites,** Usually $79.50. $5 down. — $49.85
- **8-pc. Dining Suites,** $168 value. English design. — $99.00
- **"Simmons" Twin Beds,** Reg. $45. With spring mattresses. — $29.75
- **$19.75 Coffee Tables,** Marble top! Hand-carved — $11.75
- **$149 Karpen 2-pc. Suite,** Carved mahogany frame. — $98.00
- **$39 Oak Dinette Suite,** Extension table, 4 chairs. — $26.45
- **3-pc. Bedroom Suite,** Walnut or maple. $5 down. — $68.00
- **Carved Walnut Desks,** $59.75 value. Hand carved. — $29.95
- **Karpen Lounge Chairs,** $45 value. Many coverings. — $28.50
- **$24.50 Studio Couches,** 1 full size or 2 twin beds. — $16.75
- **Innerspring Mattress,** "Rome." Box spring, $17.95. — $17.95

4th Floor . . . Home Furnishings at Savings!

- **Linen Damask Cloths,** 2x2½ yds. From Ireland. — $2.88
- **Asbestos Table Pads,** Green felt back. Bring pattern. — $2.74
- **Cannon Turkish Towels,** 22x44-in. Colored borders. — 19c
- **81x99 Cannon Sheets,** Also single and twin bed sizes. — 69c
- **70x84 Part-Wool Blankets,** "Queen Quality." Pair, — $1.98
- **84x105 Rayon Bedspreads,** "Queen Quality." — $1.68
- **24-in. Damask Drapes, pr.,** Ready to hang. Sateen lined. — $3.78
- **Quaker Panel Curtains,** Values to $4.95. Each, — $2.94
- **$3.95 Transparent Velvet,** Silk back. 39 in. Yard, — $2.94
- **38-in. Silk Crepe, yard,** Washable. Black, white, colors — 44c
- **9x12 Chinese Rugs,** Formerly $245. 10% down. — $137.50
- **9x12 Whittall Wiltons,** Pay only $5 down. — $58.75

3rd Floor—Save on Favorite Fall Fashions

- **$3.95 to $5 Fall Hats,** "Jonquils" . . . felt, velvet, — $2.84
- **Paris-Inspired Frocks,** Velvets, silks and wools, — $14.74
- **Wom. Wool Sports Frocks,** Value to $8.95. New styles. — $5.45
- **Combinations, Val. to $5,** College Girl, Nature's Rival, others. — $3.29
- **Girls' $12.95 Coats,** Tally Ho colors. 7 to 16. — $8.88
- **Girls' $3.95 Dresses,** New silks and wools. 7 to 14. — $2.88
- **Muskrat Coats,** $79.50 and $89.50 values, — $59.00
- **Women's $25 Tweed Coats,** For between-season! — $10.00
- **Women's Leather Jackets,** Soft capeskin. Black, colors. — $5.67
- **Women's $1 Tub Frocks,** Sizes 14 to 52. Many styles, — 59c
- **Glass Tulips or Leaves,** Red, orange, yellow, white, ea. — 6½c
- **$1.49 New Pillows,** Damask tapestry, satin. — 94c

2nd Floor—Shoes . Clothing . Sporting Goods

- **Women's Fabric Oxfords,** Hand-turned leather soles, — $1.08
- **Women's "Lorraine" Shoes,** Entire stock of new fall styles. — $2.88
- **Boys' or Girls' Keds,** Sizes 10 to 13½; 1 to 6. — 58c
- **Tots' 3-pc. Coat Sets,** $12.95 Tally Ho Sets, 1 to 6. — $9.79
- **Infants' 75c White Dresses,** Philippine embroidered, — 42c
- **Boys' 65c to $1 Shirts,** Famous makes. Sizes 11 to 14½. — 39c
- **Men's $35 to $50 Suits,** Simon Ackerman, Society Brand. — $23.75
- **Men's Zipper Suede Jackets** Zipper fronts. Sizes 36 to 46. — $4.48
- **5-Gals. "Deep Rock" Oil,** Also Imperial Penn. motor oil. — $1.99
- **RCA Licensed Radio Tubes** Popular types. Guaranteed, — 29c
- **$24.75 Steel Cabinets,** 78x34x18-in. Four shelves. — $13.94
- **Boys' All Wool Sweaters,** Slipovers. Solid colors. 26-36. — 79c

1st Floor—Hundreds of Great Savings!

- **New Fall Handbags,** Values to $1.95. Calf, goatskin, — $1.00
- **Women's Fabric Gloves,** Fall slip-ons, flares, — 47c
- **Pure Silk Lingerie,** Chemises, dancettes, slips, etc. — 99c
- **8 boxes La France Napkins,** Also famous Modess, — $1.00
- **J. & P. Coats' Thread, 12 spls.** 300 yd. White, black, No. 40-70. — 94c
- **$6.75 Arlington El. Clocks,** Blue, ivory or green, — $1.95
- **Swan Fountain Pens,** Variety of styles. $3.50 values. — 94c
- **American Family Soap, doz.,** Case of 80, $3.80. — 57c
- **Men's Famous Shirts,** Values to $2. Phillips-Jones, others. — 95c
- **Men's 50c Ties, 3 for** New fall patterns, each, 35c. — $1.00
- **Men's New Felt Hats,** Grays, tans . . fall and winter. — $1.88
- **Men's Thompson's Shoes,** Florsheims. $8 and $9 Reg. — $3.75

Basement—Outstanding Money Savers

- **Women's Silk Hose,** Chiffon or Service, 3 prs. — 95c
- **Hart Schaffner & Marx Suits** For men; also other fine makes. — $9.85
- **Men's Elby Broadcloth Shirts,** Preshrunk. $1.59 value, — 77c
- **$4.40-$5 Enna Jettick Shoes** Also other makes. — $1.67
- **Girls' Winter Coats,** Lined. 2 to 14 yrs., — $2.94
- **Boys' New School Suits,** Fall colors. 8-18. — $2.98
- **Boys' Leatherette Coats,** Sheepskin lined — $1.84
- **Women's Silk Dresses,** $3.95-5.95 values. 14 to 52. — $2.94
- **Women's Fall Coats,** Fur trimmed, tailored, — $14.84
- **Women's Silk Lingerie,** French finished. All sizes. — 84c
- **66x80 All Wool Blankets,** Block plaids; pair, — $3.99
- **79c Priscilla Curtains,** Also cottage sets. Pair, — 49c

Silk Crepes, New Wool FALL DRESSES

$8.74

With bows and belts of velvet. Sheer wools. Sizes for women, misses, smaller women, larger women, and juniors.

THE FAIR—Third Floor—Oak Park and Milwaukee Ave. Stores.

New Crepy Woolen WINTER COATS

$38

Fox, Beaver, Squirrel, and other fine furs. 1933 details. Silk lined, warmly interlined. Women's, misses' and juniors' sizes.

THE FAIR—Third Floor—Oak Park and Milwaukee Ave. Stores.

$6.50 to $10.50 La France SHOES

$4.88

Women's shoes for street wear . . . for evening . . . for sports . . . for all occasions. Newest Fall styles. All sizes, widths.

THE FAIR—Second Floor—Oak Park and Milwaukee Ave. Stores.

$2.95 to $3.95 New FALL HATS

$1.84

Women's smart felts, velvets and wool crepes. Shallow crown sailors and close-fitting models. All fall colors and black.

THE FAIR—Third Floor—Oak Park and Milwaukee Ave. Stores.

$7 to $10 WRIST WATCHES

$4.95

For men, women and children. Chromium-plated cases . . . many with metal wrist bands. Imported 6-jewel movements . . . guaranteed 1 yr.!

THE FAIR—Main Floor—Oak Park and Milwaukee Ave. Stores.

Harriet Clark's CHOCOLATES

3 lb. box 69c

Delicious chocolates in a variety of creams, chews, caramels, and others.

1 lb. box at 23c

THE FAIR—Main Floor—Oak Park and Milwaukee Ave. Stores.

$54.50 American ORIENTALS

$36

9x12 ft. size. Deep pile. Beautifully high-lighted effects formerly found only in expensive orientals. Serviceable . . . and seamless!

THE FAIR—Fourth Floor—Oak Park and Milwaukee Ave. Stores.

Silk-to-Top CHIFFON HOSE

48c

Every pair perfect quality . . . full-fashioned. Sheer, clear . . . picot tops and cradle soles. A hosiery value hard to equal!

THE FAIR—Main Floor—Oak Park and Milwaukee Ave. Stores.

America's Best RADIOS

$37.75

Sparton, Zenith, Crosley, Philco, RCA Victor, General Electric. Made to sell from $59.50 to $164.50.

$5.00 down

THE FAIR—Second Floor—Oak Park and Milwaukee Ave. Stores.

Copeland Electric REFRIGERATORS

$169

$269 early this year! Porcelain lined, 7.72 cu. ft. capacity. Cold control dial. Delivered, installed, and serviced. ***$10 down.***

THE FAIR—Sixth Floor—Oak Park and Milwaukee Ave. Stores.

A Few of the Many "Back-to-School" Values!

Boys' "Fairplay" 5-pc. SUITS

$6.95

Sturdy wool, well tailored. Makes 3 outfits. 2 knickers, coat, sweater and sleeveless zipper front jacket. 6 to 17.

THE FAIR—Second Floor—Oak Park and Milwaukee Ave. Stores.

Boys' Corduroy 2-pc. OUTFITS

$3.95

Wool-lined lumberjack with knitted waistband and knickers. Warm and serviceable — ideal for school or play.

THE FAIR—Second Floor—Oak Park and Milwaukee Ave. Stores.

$3 to $6.50 Boys' and Girls' Shoes

$1.78

Pollyanna and Arch Preserver . . . oxfords and strap styles. Sizes 5 to 8, 8½ to 11, 11½ to 2. Sizes A to D width.

THE FAIR—Second Floor—Oak Park and Milwaukee Ave. Stores.

Girls' $10.95 COAT SETS

$7.39

"Delands" Chinchilla . . . kasha suede lined, double breasted, soft and warm. Some with hats to match. Sizes 7 to 16 years.

THE FAIR—Third Floor—Oak Park and Milwaukee Ave. Stores.

3-pc. Chinchilla COAT SETS

$4.88

Two-way zipper leggings, double breasted, suedine lined coat, helmet or beret. Sizes 2 to 6 years.

THE FAIR—Second Floor—Oak Park and Milwaukee Ave. Stores.

With Few Exceptions, These Items on Sale at Our Three Stores

SECTION TWO
SPORTS MARKETS
WANT ADS

Chicago Daily Tribune

THE WORLD'S GREATEST NEWSPAPER

SATURDAY, SEPTEMBER 3, 1932.

The Tribune's Telephone Number Is
Superior 0100
Now's the Time to Pick Up Real Estate Bargains! See Tribune Want Ads!

*** 15

CUBS WHIP CARDS, 8 TO 5, FOR 13TH IN ROW

U. S. RETAINS WALKER CUP; LOSES ONLY ONE MATCH

AMERICANS WIN 4 SINGLES AND HALVE THREE

Crawley Defeats Voigt.

Walker Cup Results

BROOKLINE, Mass., Sept. 2.—[Special.]—Results of today's singles matches in Walker cup play between the United States and Great Britain follow:

Gus Moreland, U. S., defeated Rex Hartley, Great Britain, 2 and 1.

Maurice McCarthy Jr., U. S., defeated Lister Hartley, Great Britain, 3 and 2.

Leonard Crawley, Great Britain, defeated George Voigt, U. S., 1 up.

Charley Seaver, U. S., defeated Eric Fiddian, Great Britain, 7 and 6.

George T. Dunlap Jr., U. S., defeated Eric McRuvie, Great Britain, 10 and 9.

Francis Ouimet, U. S., and Tony Torrance, Great Britain, halved their 36 hole match.

Jack Westland, U. S., and John Burke, Great Britain, halved their 36 hole match.

Jess Sweetser, U. S., and John Stout, Great Britain, halved their 36 hole match.

BY WESTBROOK PEGLER.
[Chicago Tribune Press Service.]

Brookline, Mass., Sept. 2.—The Walker cup golf tournament between the American and British amateurs, which fizzled out this afternoon in the defeats of a rather limp and squashy team of visiting golfers, served mainly as an excuse for another of those reunions of golf officials, golf nuts, champion chasers, coat holders, and football G. A. R.'s. There also were those amiable eccentrics of the newspaper trade who cover golf as a specialty and are always prattling in their confusing jargon about somebody's having been six under even something-or-other on the twenty-seventh hole at St. Andrews in 1925.

The golf tournament did not amount to much on the sporting side, the Americans winning eight matches out of twelve played and halving three others. Socially, however, it was very successful and some highly enjoyable all-night sitting and talking was indulged in. This is what matters in big golf tournaments, the actual golf being only a pretext at best. But seldom does the pretext interfere so little.

Old Boys Play Ties.

It will be all right, I suppose, to allude briefly to the fact that the America won all four of the Scotch foursomes which constituted the first day's activity. Beginning there, the two groups played eight singles matches of 36 holes or less today and, while the more elderly members of the American team stood off their opponents in tie matches, four of the juveniles attended to the winning.

Thus, Francis Ouimet and Jess Sweetser, a pair of palsied old diehards of 39 and 30 years, respectively, failed off in the last stages of their contests and just did hold them even as Gus Moreland, Charlie Seaver, Maurice McCarthy and George Dunlap established the victories. Ouimet, who had recently been down with the flu, had a struggle with Tony Torrance, the English captain, being three down on the first nine, one up at the eighteenth, and three up at the twenty-eighth, an advantage that waned away with his physical energy on the way in. Sweetser was five up on Bill Stout at the 26th hole, but he, too, is less robust than he used to be and the distance apparently fatigued him. So there was another tie.

Scoring on Cafeteria System.

Some say that ties are counted in the aggregate score as half points, which would have made the final total of the tournament 9½ to 2½ for the Americans. Others insist that the ties are tossed out and ignored, in which case the score would be 8 to 1. The choice is your own, but the result is the same by either plan. The Americans won without a demurrer, much less a struggle.

Jack Westland of Chicago, the only junior member of the American team who failed to win his heat, was three up on Sean Burke, Scan being the

[Continued on next page, column 7.]

Major Leagues

NATIONAL LEAGUE.

	W.	L.	Pct.		W.	L.	Pct.
CHICAGO	76	51	.598	St. Louis	65	66	.496
Pitts'gh	70	60	.538	Boston	63	68	.481
Brooklyn	70	62	.530	New York	59	70	.457
Philad'a	65	66	.496	Cincinnati	55	78	.414

YESTERDAY'S RESULTS.

Chicago..... 8; St. Louis..... 5
Pittsburgh..... 2; Cincinnati 1
Only games scheduled.

GAMES TODAY.

St. L. at Chgo. [2]. N. Y. at Brooklyn.
Philadel'a at Boston. Cincinnati at Pitts'h.

AMERICAN LEAGUE.

	W.	L.	Pct.		W.	L.	Pct.
New Y'k	91	40	.695	Detroit	65	63	.508
Philadel'a	83	51	.619	St. Louis	56	71	.441
Wash'ton	76	54	.585	CHICAGO	39	88	.307
Cleveland	72	58	.554	Boston	37	94	.282

YESTERDAY'S RESULTS.

St. Louis..... 3; Chicago 1
Philadelphia...7—15; Boston .....3—1
Washington..... 7; New York..... 1
Detroit-Cleveland not scheduled.

GAMES TODAY.

Chicago at St. Louis, Boston at Philadel'a, Cleveland at Detroit. Wash'n at New York.

National Hockey League Restores American to Fold

MONTREAL, Que., Sept. 2.—(AP)—The long standing hockey feud between the National and American leagues came to an end tonight with the American league resuming its minor league status and becoming subject once more to the National league's player draft.

Announcement of an agreement whereby the American league returns to the organized hockey fold as an affiliate of the National league was made tonight by Frank Calder, president of the National.

Effects of the agreement, in general, were twofold:

1. The American league, a so-called outlaw organization for several years, again recognizes the right of the National league to draft American league players.

2. The American league agrees to abandon operations in any city where the game has been established by clubs which are members of the National, Canadian-American or International leagues.

As a result of the agreement the American league will abandon its operations in Chicago where the Blackhawks represent the National league, and in Buffalo where the Bisons are members of the International league.

It was expected that the claim on Donnie MacFadyen and Fudge MacKenzie of the Chicago Shamrocks and Williams of the Tulsa Oilers would be waived by the American league and that all three would go to the Chicago Blackhawks. At the same time it was believed the Canadian-American league would abandon its claims on Paul Armand and Walter Bushell.

Lincoln Fields, Aurora Start Racing Today

BY FRENCH LANE.

New scenery and new horses will greet Chicago racegoers today. The Lincoln Fields Jockey club will open its annual autumn season of 31 days at its picturesque track down on the Dixie highway.

Just to add spice to the autumn racing, Aurora opens a 13 day meeting at the same time. So, young man, if you must beat the races travel south to Lincoln Fields or straight west to Aurora this afternoon.

The racegoers will solve the problem one way or another. Such puzzlers confront them throughout the year. But this one is a bit more complicated, as they not only are faced with the task of picking the winners but also with selecting the track at which they can pick the most.

Eight Races at Each Track.

Last night it was indicated that about 20,000 persons will visit Lincoln Fields for the opening of the season this afternoon. At Aurora plans were going forward to handle a crowd of 10,000.

Eight races will be run at each track and the fields will be large if the overnight entries mean anything. There isn't a stake attraction at either point, nor a good overnight handicap, although there are plenty of horses entered in every race at both places, more than enough to cause the handicappers to tear their hair when they attempt to make the figures throw a winner out of the box.

This will be the first time that two members of the Illinois Turf association ever attempted to race in opposition to each other. The cause of the conflict never has been explained, except that the officials of the Aurora track say they stand a better chance of rolling up a profit by racing 13 days now than waiting until later on in the season

Nothing has been said about the improvement of the breed, but of course it will be improved.

Aurora Not Worried.

Last night it looked as if nearly all the Chicago fans would go to Lincoln Fields. This did not alarm the Aurora race track people. They expect most of their patronage to come from the nearby cities of Elgin, Geneva, Joliet and Rockford, yet the Lincoln Fields track is only a short distance away from Joliet and many from there had seat reservations for the Lincoln Fields opening.

The best race on the opening pro-

[Continued on next page, column 1.]

DUDLEY GOES 38 HOLES TO WIN IN PRO GOLF MEET

Dutra, Walsh and Creavy Also Survive.

Dutra's Card

ST. PAUL, Minn., Sept. 2.—[Special.]—The cards of Olin Dutra and Herman Barron for their 36 hole quarter-final round match in the National Professional Golfers' association tournament here today follow:

Par—Out	445	343	544—36
In	443	343	445—36—72
MORNING.			
Dutra—Out	446	242	444 34
Barron—Out	545	333	454—36
Dutra—In	545	333	544—36—70
Barron—In	545	343	534—38—74
AFTERNOON.			
Dutra—Out	445	243	444—34
Barron—Out	446	243	453—35
Dutra—In	546	43	
Barron—In	445	54	

St. Paul, Minn., Sept. 2.—[Special.]—Olin Dutra, the broad-shouldered Spaniard of Santa Monica, Cal., who has scattered Minnesota golf records all over the windswept Keller Country club course during the last three days, had to share the limelight with another star today in the quarter finals of the National Golfers' association tournament.

Edward Dudley, Wilmington, Del., western open champion last year and holder of the Keller course record at 65 for eighteen holes, is the fellow who stole the gallery's attention from Dutra, at least until tomorrow, when they meet in the opening match of the semi-finals.

Walsh meets Creavy tomorrow in the second semi-final match.

Dutra Whips Barron.

Staging a comeback in the stretch late this afternoon, Dudley defeated Al Collins of Kansas City, 1 up, in 38 holes of thrilling play. Two down and with only two holes remaining of their scheduled 36 hole match, Dudley started his successful bid to remain in the fight for the 1932 championship by winning the 35th and then thrilling a gallery of 2,000 by scoring an eagle on the 468 yard par 5 36th hole to square the match.

Going into the first extra hole both missed their second putts by inches and halved the hole in five, one under par. Dudley was in the rough and Collins found a trap on their tee shots at the 38th. Collins shot a fine second and Dudley made a nice recovery from the rough, both being on, near the edge of the green, about 40 feet from the pin.

Ed Sinks Second Putt.

Collins, studying the putt carefully, rolled his ball to within four feet of the cup, but Dudley sent his past Collins' and only a foot from the pin. Collins, facing defeat and nervous, consulted his caddy and, after another careful study of the situation, missed his second putt by a breath taking margin, the pellet lipping the cup. Then Dudley stepped up and dropped his second putt into the cup and one of the greatest matches of the tournament was ended.

Dutra was the first to reach the semi-final when he eliminated Herman Barron of Port Chester, N. Y., 5 and 4.

Dutra turned in another brilliant round this morning, going out in 34 strokes, two under par, and coming back with a par 36, to lead Barron, 4 up, at the lunch hour.

The big Spaniard duplicated his outward journey this afternoon with another 34 to increase his lead to 5 up at the turn. But Barron came back on the 28th hole and cut Dutra's lead to 4 up by a great shot from the rough. Barron's recovery left his ball only four feet from the pin. He dropped it in for a par four.

Olin Takes Six at 30th.

Dutra lost another hole at the 30th, taking six strokes on the par five hole, but won the next two and the match was over. Dutra sank a 30 foot putt to wind up the match.

Frank Walsh, Bryn Mawr Country club, Chicago, followed Dutra to the semi-finals. The Chicagoan had a

[Continued on next page, column 6.]

Harmsworth Cup Races to Open Today

Detroit, Mich., Sept. 2.—[Special.]—Kaye Don of England and Gar Wood, Detroit, will meet again in the first heat for the Harmsworth trophy in the rough waters of Lake St. Clair tomorrow morning at 6:30 o'clock.

The English sportsman will make another bid for the cup with a bigger and more powerful boat, Miss England III., which he piloted to a new one mile world's speedboat record at 119.81 miles an hour.

Don made his final trial run yesterday, going 90 miles an hour down the Harmsworth course in choppy waters. Wood completed preparations for the race by taking his Miss America X. for a short run in the Detroit channel.

The speed of Woods' new boat is unknown. Several men have helped him in building the boat but have refused to reveal if the boat can travel at the rate of 120 miles an hour, the speed at which several unofficial timers clocked the boat.

Don won last year's opening race, but lost his chance for the trophy when he beat the gun in the second heat. Don reached a new Harmsworth speed record in last year's race, traveling at the rate of 89.913 statute miles an hour. In his short straightaway runs Don drove the boat at 110 miles an hour.

Mussolini Praises Italy's Showing in Olympic Games

ROME, Italy, Sept. 2.—The Italian Olympic team was greeted today by Premier Mussolini, who praised the showing of the squad at the games in the United States. "Your achievements are important not only in the sporting sense, but they also have political and national significance," he said.

THE GUMPS—THAT'S ALL I WANT TO KNOW

EVER SINCE ANDY SAW THAT OLD CAMPAIGN HAT OF HIS IN THE ATTIC THE PRESIDENTIAL BEE IS BUZZING AROUND HIS BONNET—
9-3
THIS THING OF YOU RUNNING FOR PRESIDENT OR EVEN THINKING OF IT IS ABSOLUTELY ABSURD—
WHY? I ASK YOU—I HAVE A RIGHT—HAVEN'T I? I'M A CITIZEN—A PATRIOT—
AND YOU KNOW AS WELL AS I DO THAT WHAT THIS COUNTRY NEEDS IS A MAN WHO IS FEARLESS—INTELLIGENT—A STATESMAN—THE TYPE OF GEORGE WASHINGTON—A MAN OF THAT CALIBER—A BORN LEADER—YOU ADMIT THAT—DON'T YOU?
I CERTAINLY DO—
THAT'S ALL I WANT TO KNOW—
SIDNEY SMITH

WHEN CUBS NAILED NO. 13 TO THE MAST

Pepper Martin, who ran the Athletics wild last year in the world series, won't take part in the big series this year and this is one of the reasons why he won't. He has just sent a fly to Johnny Moore to end the first inning of yesterday's Cardinal-Cubs game and leave Watkins on base. Catcher Gabby Hartnett is watching the ball sail out to center. [TRIBUNE Photos.]

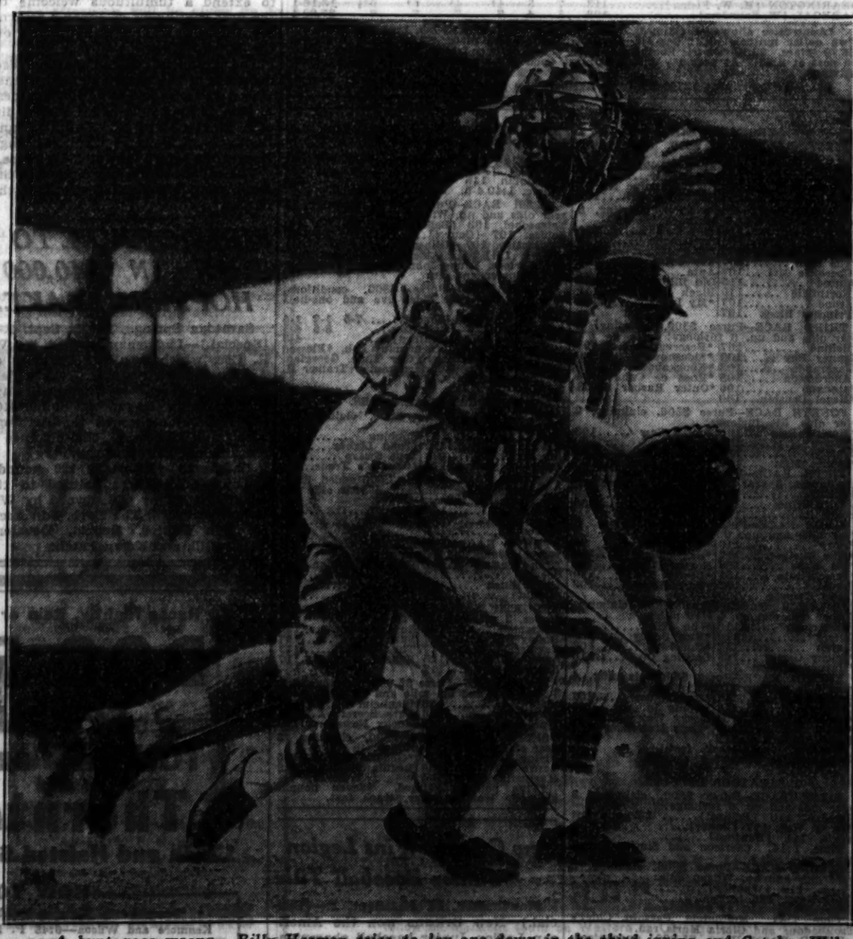

A bunt goes wrong. Billy Herman tries to lay one down in the third inning and Catcher Wilson of the Cards makes an effort to snatch the ball before it hits the ground. He failed and when the ball fell foul Billy changed his mind about his method of getting on base, sending the next pitch for a triple.

CUYLER, KOENIG LEAD ATTACK WITH HOMERS

Root Stops Champs for Grimes.

BY EDWARD BURNS.
(Picture on back page.)

The Cubs, through a handsome degree of powerful baseball socking, had no need for one of their madhouse finishes yesterday in the enterprise of licking the world champion St. Louis Cardinals, 8 to 5. The boys were quite businesslike in hanging up this 13th straight victory to tie their high run in 1923 and maintain a 7½ game lead over the Pirates. However, the fact they had to come from behind in the early innings seemed to furnish ample gooseflesh for the 27,000 who attended the ladies' day entertainment.

In the pre-August baseball era, yesterday's contest would have gone down as a breath taker, at that. For Kiki Cuyler, the ruthless batsman, knocked a homer in the first inning, to make it two in successive times at bat and five on five straight playing days, and Mark Koenig, the launcher of rallies, knocked his second homer in successive times at bat to start an uprising in the third inning which moved the Cubs from the short end of a 3 to 1 score to the long end of a 4 to 3 count.

Even Gabby Stars at Bat.

In the pre-August baseball era the triples smacked by Billy Herman and Johnny Moore would have been worth a couple of hundred of any baseball annotator's words and in the old days the fact that Gabby Hartnett made a double and two singles would have rated him a layout of pictures showing him peeling potatoes and engaging himself in other homey chores.

But now you must realize the handicaps in dramatizing a ball game with no eclipse, no rainstorms, no snoozing umpires, no punch drunk opposition managers, no nothing, in fact, except high class baseball.

The only real hangover from Wednesday's wildest of insane ball games was the statistics, most of which, of course, are cumulative as long as the Cubs keep winning. And right here is the place for a whole gob of numerical data.

Here Are the Figures.

If the Cubs take Dizzy Dean and Paul Derringer in this afternoon's double header they will have won 15 straight, a high run which has been reached only 12 times in major league history.

Root, who relieved Grimes and held the Cards to four hits in the last six innings, registered his twelfth victory of the season.

When Cuyler drove in English with a single in the seventh it was the thirteenth run he had driven in out of the last 26 scored by the Cubs.

The Cubs now lead the Cards in the season series, 10 to 9, leaving the Pirates the only ones outside the classification of those who have been beaten by the Cubs more often than they have won from the Chicagoans.

The Cubs now have won 16 out of their last 17 games and 23 out of 28 since Charley Grimm became manager.

The Cubs have 27 more games to play, nine at Wrigley field and eighteen abroad. The Pirates have only 24 more games to play.

And So, to the Game.

And now that you have been reminded of all these vital matters, let's again talk about yesterday's very nice entertainment.

Two runs had been enough for the Cards to win in each of their last two games against the Cubs—in that doubleheader Aug. 14—so the world champions felt pretty smug when they socked home a pair of markers in the very first inning. The game started with Herman fumbling C. Wilson's grounder, after which Wilson was forced by Medwick. Medwick scored on Frisch's double to left center and Frankie got to third while Grimes was throwing out Bottomley, whence he scored on Watkins' single to left. Martin flied to Moore.

In the Cub half of the first inning Herman and English supplied infield outs, but Cuyler knocked the ball into

[Continued on page 17, column 2.]

OVER THE JINX

ST. LOUIS.	Ab	R	H	P	A	CHICAGO.	Ab	R	H	P	A
C.Wils'n,ss	4	1	1	4	5	Herm'n,2b	5	1	2	2	3
Medw'k,lf	4	1	0	0	0	Engl'h,3b	5	1	1	1	0
Frisch,2b	4	1	1	3	1	Cuyler,rf	4	1	2	1	0
Bot'ley,1b	4	0	1	9	2	Stph'n,1f	4	0	1	3	0
Watkins,rf	4	0	2	2	0	Moore,cf	4	2	1	5	0
Martin,cf	4	0	0	3	0	Grimm,1b	4	0	1	7	3
Fl'wers,3b	3	1	0	1	2	Harin't,c	4	0	3	2	0
J.Wilson,c	4	0	0	3	0	Kornig,ss	4	1	1	4	5
Carleton,p	1	0	0	0	0	Grimes,p	0	0	0	1	0
*Reese	1	0	1	0	0	§Hack	1	1	1	0	0
Johnson,p	0	0	0	0	0	Root,p	3	0	1	1	1
†Collins	1	1	1	0	0						
Lindsey,p	0	0	0	0	0						
	38	5	7	24	10		38	8	14	27	11

*Reese batted for Carleton in fifth.
†Collins batted for Johnson in seventh.
‡Puccinelli batted for Lindsey in ninth.
§Hack batted for Grimes in third.

St. Louis	201	000	200—5
Chicago	103	200	20?—8

Error—Herman. Runs batted in—Frisch, Watkins, Cuyler [2], Medwick, Kornig, Herman [2], Hartnett [2], Collins [2]. Two base hits—Frisch, Hartnett, English. Three base hits—C. Wilson, Moore, Herman. Home runs—Cuyler, Kornig, Collins. Stolen base—Hack. Left on base—St. Louis, 4; Chicago, 9. Bases on balls—Root, 1. Struck out—Carleton, 2; Root, 2. Hits—Grimes, 3 in 3 innings; Root, 4 in 6 innings; Carleton, 8 in 4 innings; Johnson, 2 in 2 innings; Lindsey, 4 in 2 innings. Wild pitch—Carleton. Winning pitcher—Root. Losing pitcher—Carleton. Umpires—Quigley, Magerkurth, and Stark. Time—1:50.

SWEET CHARIOT'S SMOOTH SPEED BEATS FAVORITE

Wins Consolation Stake; Fingal, at 6 to 5, Third.

Saratoga Springs, N. Y., Sept. 2.—[Special.]—Sweet Chariot, the appropriately named black son of Black Servant and Song Bird, captured the second half of the Consolation Claiming stakes, feature race today, and gave the Sagamore stable of Mrs. Charles Minot Amory its third score in the event. In 1926, Mrs. Amory's Abul Kath was first and Infinitely repeated for her in 1928.

The result this afternoon was a surprise since Fingal, acquired before the race by E. R. Bradley, was a hot favorite at 6 to 5, but was lucky to land third behind C. V. Whitney's Cap Sheaf, which was beaten two lengths by the winner. Back of the favorite the order was Okapi and Eisenberg. Okapi was the second choice at 5 to 2.

Runs Dead Track Smoothly.

Silvio Coucci piloted the winner, which paid 9 to 2 and earned $1,875 by his six furlong dash, requiring 1:14 4-5. The colt had 105 pounds up and negotiated a dead track in smooth fashion.

It was Sweet Chariot's second victory of the meeting.

Although Robertson could get only second with Cap Sheaf, he was the easiest kind of a winner with Mr. Whitney's Clotho in the three horse Ballston handicap, which was the secondary feature. Strongly backed at 9 to 20, Clotho led from start to finish of the mile and was being eased at the end as he passed under the wire four lengths before Up. Jim Robin completed the field a length back of Up.

Clotho's Second Straight.

Clotho's effort was his second winning one in succession at this track. He made light of the impost of 118 pounds and sped the mile in 1:40 4-5, good time considering the condition of the track.

Lincoln Fields, Aurora Start Racing Today

[Continued from first sport page.]

gram at Lincoln Fields is the Olympia Fields purse at a mile and an eighth. It engages Pigeon Hole, which has six straight victories to his credit, Col. Edward R. Bradley's B'ar Hunter, C. V. Whitney's Habanero, Chokoloskee from Maryland and Tela and Poetry from Kentucky. It is the most stylish company Pigeon Hole has associated with for a long time, yet it was evident that he will rule as the favorite, for an army of Pigeon Hole backers was to journey to Lincoln Fields to place their wagers on him.

Aurora's best race is the Autumn Inaugural, with Golden Prince, Sunday, Polyp, the Point and Outbound as the contenders. Golden Prince has been trying in vain to win a race around Chicago all season. The expert handicappers think he should win this one.

The popular daily double will be used at both tracks, the tickets to be sold on the second and third races. Lincoln Fields is the first major track in the country to adopt the daily double play and many persons are of the opinion that the pools there will be run into large figures and that a small fortune will be passed out now and then to a few folks who are able to pick a couple of long-shots in the two races.

They'll Be Off at 2:15.

Post time for the first race at Lincoln Fields today will be 2:15 o'clock. The parade to the post will start at the same time at Aurora.

The Lincoln Fields track, long recognized as one of the most beautiful in the country, was spic and span yesterday awaiting the opening day crowd. Col. Matt J. Winn was confident that Lincoln Fields racing will be just as attractive as ever and that the crowds will attend, just as they have in other seasons. The advance sale of tickets bore out his prediction.

Last night horses were being transferred from Hawthorne to Lincoln Fields. Nearly all the great stables that have raced at Hawthorne were heading for the track near Crete. Additional stables were arriving from Kentucky, Canada and other racing points.

Seven $800 Purses Offered.

For the opening program this afternoon Lincoln Fields offers seven races at $800 and one at $1,000. At Aurora there are five $500 races, two at $600 and one at $1,000.

This isn't the first conflict in Chicago racing this year. Last spring the Aurora track operated in opposition to the new half mile track known as Sportsmen's park. Attendance, with many free tickets being given out, was large at both tracks. But the play in the pari-mutuels at both tracks was far below the amount of money wagered at Washington Park, Arlington Park, and Hawthorne this season.

Play Second Round in Polish Tourney Today

The second round of the Polish-American open tennis tournament will be played today at Kosciuszko park, Diversey and Avers avenues. One women's match will be played today, the others following tomorrow morning. Quarter-finals and semi-finals in both divisions will be played tomorrow. Finals are scheduled for Monday morning.

Crowds Welcome German Olympic Athletes Home

[Chicago Tribune Press Service.]

CUXHAVEN, Germany, Sept. 2.—Despite a heavy downpour of rain a great crowd welcomed Germany's Olympic team home today. The team left immediately for Hamburg, where a reception is planned in the city hall.

SMITTY—BARE FACTS

HAWTHORNE FORM CHART

FIRST RACE—Weather cloudy. Track fast. Six furlongs. Two year olds. Claiming. Purse $1,000. Net value to winner, $700; second, $150; third, $100; fourth, $50.

Horse and jockey—	Wt	PP	St	¼	½	Str	Fin	Eq odds
SPORTING PEARL [R. Tilden]	112	3	7	1h	1h	1h	1h	8.40-1
*PLATINUM BLONDE [H. L. Fischer]	107	1	9	11½	9h	6h	2h	20.85-1
INDIAN BOY [J. Smith]	115	2	8	9h	7h	4h	3½	9.11-1
CARA DOMUS [L. Gevins]	112	13	1	4h	6h	7h	4h	9.35-1
BUNNOZ [M. Lewis]	115	6	2	3h	4h	2h	5nk	15.15-1
WILY GIRL [O. Laidley]	112	10	4	8h	5h	3h	6nk	12.54-1
*MISS SPARKLING [J. Flynn]	107	4	5	5h	8h	8h	7h	†10.00-1
LAST PLAY [W. Garner]	115	7	10	2½	3h	5h	8h	80.95-1
AVIARY [L. Jones]	112	5	6	2h	2h	9h	9h	15.15-1
*BELLE PRICE [C. King]	107	11	12	12	12	12	10h	†10.00-1
RED CINDERS [G. Woolf]	112	9	11	10h	11h	10h	11h	16.67-1
JUST BUCK [C. McCrossen]	115	8	3	7h	10h	11h	12	†19.00-1

*Apprentice allowance claimed. †Field. Time, :24 4-5, :49 1-5, 1:16 2-5. Two dollar mutuels paid: Sporting Pearl, $18.24 straight, $7.86 place, $6.32 show; Platinum Blonde, $16.66 place, $10.12 show; Indian Boy, $8.36 show. Winner trained by N. W. Burkhart. Went to post at 2:18½. At post 2¼ minutes. Start good from machine. Won easily; place driving.

SECOND RACE—Six furlongs. Three year olds. Claiming. Purse $1,000. Net value to winner, $700; second, $150; third, $100; fourth, $50.

Horse and jockey—	Wt	PP	St	¼	½	Str	Fin	Eq odds
BATTLING KNIGHT [J. Smith]	114	3	1	2h	1h	1h	11½	6.46-1
AFRO AMERICAN [G. Woolf]	115	10	8	8h	5h	3h	2nk	13.24-1
*BUTCH [H. L. Fischer]	109	3	5	4h	3h	2h	3½	17.96-1
PLUCKY GIRL [M. Lewis]	112	4	7	7h	7h	6h	4½	1.65-1
*JENNIE GAL [C. King]	106	2	6	6h	6h	4h	5h	6.88-1
*HOOSIER PRINCE [J. Neal]	109	1	4	6h	8h	8h	6h	40.73-1
BUSTER B. [M. Clancy]	114	12	2	5h	2h	1h	7h	†33.63-1
HYKLAS [W. Saunders]	109	5	12	12	12	12	8h	†33.63-1
M'LEAY [L. Gevins]	114	9	11	11h	11h	9h	9h	†33.63-1
DATTNER [H. Fisher]	114	7	10	9½	9h	8h	10h	†80.30-1
DISPATCHER [L. Jones]	114	11	9	10h	10h	11h	11h	†33.63-1
MAJOR STEWART [C. McCrossen]	114	6	3	1h	2h	10h	12	12.07-1

*Apprentice allowance claimed. †Field. Time, :24 4-5, :49 3-5, 1:15 3-5. Two dollar mutuels paid: Battling Knight, $6.92 straight, $4.64 place, $3.82 show; Afro American, $11.62 place, $7.32 show; Butch, $6.70 show. Winner trained by W. Hurley. Went to post at 2:50. At post 5 minutes. Start good from machine. Won easily; place driving.

THIRD RACE—Six and one-half furlongs, out of chute. Two year olds. Purse $1,000. Net value to winner, $700; second, $150; third, $100; fourth, $50.

Horse and jockey—	Wt	PP	St	¼	½	Str	Fin	Eq odds
*STROLL ALONG [H. L. Fischer]	110	8	1	1h	1h	1h	1h	3.05-1
COPLEY SQUARE [H. Fisher]	109	6	2	3h	3h	3h	2nk	3.95-1
SYM JACK [M. Lewis]	112	10	7	4½	2h	2h	3h	23.05-1
MIGHTY ATOM [J. Smith]	112	3	6	2h	4h	4h	4h	9.07-1
*SALATINE [C. King]	107	4	8	6h	5½	5h	5h	8.91-1
*PRUDIE BROOM [J. Flynn]	104	7	9	9h	7½	6h	6h	†62.97-1
HIGH EXPLOSIVE [L. Gevins]	109	9	10	10	10	8h	7h	40.80-1
HOPMCROSS [C. McCrossen]	112	2	3	8½	9h	9h	8h	2.97-1
BRIGHT CHESTNUT [C. Critchfield]	109	1	5	5h	6h	7h	9h	45.72-1
FLOWERY LADY [L. Jones]	112	5	8	7h	8h	10	10	†62.97-1

*Apprentice allowance claimed. †Field. Time, :24 4-5, :49, 1:14 1-5, 1:21 3-5. Two dollar mutuels paid: Stroll Along, $8.06, $4.98, $4.42 show; Copley Square, $3.28 place, $4.82 show; Sym Jack, $6.92 show. Winner trained by J. O'Malley. Went to post at 3:22. At post 3 minutes. Start poor from machine. Won easily; place driving.

FOURTH RACE—Six and one-half furlongs, out of chute. Three year olds and up. Claiming. Purse $1,000. Net value to winner, $700; second, $150; third, $100; fourth, $50.

Horse and jockey—	Wt	PP	St	¼	½	Str	Fin	Eq odds
FLAG TIME [M. Lewis]	112	3	4	2h	2h	1½	1½	1.69-1
TROMBONE [O. Laidley]	117	11	1	6h	5h	3h	2h	6.01-1
*ST. JIM [W. Saunders]	117	1	7	7h	7½	5h	3h	26.84-1
*ALTMARK [T. Salazar]	112	9	2	5½	3h	2h	4½	18.70-1
*SANS COIN [H. L. Fischer]	106	8	6	4h	1h	4½	5h	17.66-1
COIL QUEEN [M. Calvert]	115	6	3	1h	4h	7h	6h	9.35-1
NUSAKAN [C. King]	117	6	5	3h	6h	8h	7h	10.20-1
PANCHIO [E. Neal]	122	3	10	10h	9h	9h	8h	5.82-1
*SISTER MARY [J. Neal]	114	2	8	8½	8h	6h	9h	22.36-1
KITTEN [J. Leyland]	109	4	11	11	11	10h	10h	†84.58-1
PIETRO [J. Smith]	110	10	9	9½	10h	11	11	†84.58-1

*Apprentice allowance claimed. †Field. Two dollar mutuels paid: Flag Time, $5.38 straight, $3.70 place, $2.96 show; Trombone, $6.40 place, $3.84 show; St. Jim, $8.80 show. Winner trained by E. L. Fitzgerald. Went to post at 3:54. At post 3 minutes. Start good from machine. Won easily; place driving.

FIFTH RACE—Six and one-half furlongs. Three year olds and up. Stakes. Weight for age. Purse $2,000. Net value to winner, $1,400; second, $400; third, $150; fourth, $50.

Horse and jockey—	Wt	PP	St	¼	½	Str	Fin	Eq odds
GALLANT SIR [G. Woolf]	125	1	4	2½	2h	2½	1h	12.33-1
HYGRO [H. Fisher]	125	2	3	1½	1h	1h	2h	2.90-1
FAIRBYPAIR [E. Steffen]	125	3	2	2h	3h	3h	3nk	8.35-1
POLYDORUS [M. Lewis]	130	3	1	4	4	4	4	7.76-1

Time, :24 3-5, :47 3-5, 1:12 3-5, 1:19 1-5. Two dollar mutuels paid: Gallant Sir, $26.66 straight, $4.38 place; Hygro, $2.32 place. [No show mutuels sold.] Winner trained by E. L. Fitzgerald. Went to post at 4:33. At post 1½ minute. Start good from machine. Won driving; place same.

SIXTH RACE—Mile and one-sixteenth. Three year olds and up. Claiming. Purse $1,000. Net value to winner, $700; second, $150; third, $100; fourth, $50.

Horse and jockey—	Wt	PP	St	¼	½	Str	Fin	Eq odds
COME ON [M. Lewis]	112	5	6	7h	6h	3½	1h	2.50-1
*INHERITOR [W. Saunders]	109	3	1	2½	2h	1h	2h	4.04-1
*BATTY [J. Flynn]	102	6	5	5½	7	2h	3½	10.38-1
*OLD DEPOT [C. King]	100	7	3	1h	1h	4h	4h	4.45-1
*PORTMANTEAU [C. King]	102	4	2	4h	3½	5½	5h	9.10-1
*PORTCODINE [T. Salazar]	110	7	4	3h	4h	6h	6½	3.91-1
*THUNDERTONE [J. Lane]	103	2	3	8h	5h	7	7	44.25-1

*Apprentice allowance claimed. Time, :25 2-5, :49 2-5, 1:15, 1:40 4-5, 1:47 1-5. Two dollar mutuels paid: Come On, $8.46 straight, $4.30 place, $3.08 show; Inheritor, $4.68 place, $3.38 show; Batty, $4.28 show. Winner trained by J. E. McCoole. Went to post at 4:51. At post 1 minute. Start good from machine. Won easily; place driving.

SEVENTH RACE—Mile and one-eighth. Three year olds and up. Claiming. Purse $1,000. Net value to winner, $700; second, $150; third, $100; fourth, $50.

Horse and jockey—	Wt	PP	St	¼	½	Str	Fin	Eq odds
*SLEEPY BOY [C. King]	108	3	3	6h	7h	8h	1nk	14.10-1
MODERN TIMES [J. Leyland]	113	1	6	4h	2h	1h	2h	4.50-1
BROWN BRUTUS [G. Woolf]	118	10	10	9½	6½	3h	3h	1.72-1
FLYING [J. Renick]	104	2	2	2h	4h	4h	4½	18.40-1
*PRETTY PATRICIA [H. L. Fischer]	105	8	7	3h	3h	2h	5h	13.24-1
RIFF RAFF [J. Smith]	113	5	5	5h	5½	6h	6h	13.45-1
*GUIDE RIGHT [W. Saunders]	111	9	8	8h	8h	7h	7h	3.77-1
TOMMY TICKLE [M. Lewis]	113	6	9	7h	9h	9h	8½	28.18-1
*BLACK BULL [L. Cantrell]	108	4	4	1h	1h	5h	9h	51.99-1
*GOLD HANDLE [J. Flynn]	108	1	1	10	10	10	10	92.75-1

*Apprentice allowance claimed. Time, :26, :49 1-5, 1:14 4-5, 1:41 1-5, 1:53 4-5. Two dollar mutuels paid: Sleepy Boy, $30.20 straight, $12.46 place, $5.70 show; Modern Times, $5.56 place, $3.22 show; Brown Brutus, $2.66 show. Winner trained by J. D. Mikel. Went to post at 5:20½. At post ½ minute. Start good from machine. Won driving; place same.

EIGHTH RACE—Mile and one-eighth. Three year olds and up. Claiming. Purse $1,000. Net value to winner, $700; second, $150; third, $100; fourth, $50.

Horse and jockey—	Wt	PP	St	¼	½	Str	Fin	Eq odds
COG-AIR [J. Renick]	113	4	3	2h	2h	1h	1h	2.65-1
*FLUTARCH [T. Salazar]	108	6	6	6h	5h	3h	2h	5.87-1
*POOLSERDY [C. King]	108	3	1	1h	1h	2h	3h	2.27-1
*CREHALIS [J. Lane]	108	2	2	3h	3½	4h	4h	4.68-1
*BRUSH [J. Flynn]	105	5	7	6h	6h	5h	5½	12.82-1
SEARINGTON [H. W. Fisher]	113	7	5	4h	4h	6h	6½	13.16-1
*ARREGAL [W. Saunders]	108	1	4	5h	7h	7h	7h	37.92-1

*Apprentice allowance claimed. Time, :25 1-5, :49 3-5, 1:15 3-5, 1:41 3-5, 1:54 3-5. Two dollar mutuels paid: Cog-Air, $7.30 straight, $5.84 place, $3.18 show; Flutarch, $6.70 place, $3.12 show; Poolherdy, $2.70 show. Winner trained by R. Pollard. Went to post at 5:51. At post 1½ minutes. Start good from machine. Won easily; place driving.

[Copyright; 1932; By Daily Racing Form Publishing company.]

AURORA ENTRIES.

FIRST RACE—Purse $500, claiming, 2 year olds, 4½ furlongs:

Cavalry Jack 108	Anns Adelia 108
*Sarsita 103	Get Ready 110
Davidstown 108	Night Jasmine 107
Dark Star 108	Gertrude V. 106

SECOND RACE—Purse $500, claiming, 3 year olds and up, 6 furlongs:

Polyp 110	Play Ball 110
*Scotland Blues 102	Bocaratone 112
*Miss Perfection 107	*Tufnut 110
*The Bard 107	Gay Prince 110
*Cherokee Girl 107	Ants 107
Dunrode 118	Old Bill 118
*Northfield 110	Black Lightning 113
*Scone 107	*My Inver 107
*Princess Black 107	

THIRD RACE—Purse $500, claiming, 3 year olds and up, 6 furlongs:

*Belline 107	*Reservation 97
Kenney Boy 109	*Sideshow 106
*Lacaranda 103	*Knockabout 106
*Andromeda 105	*Rosa de Cuba 94
Patangon 106	*Outer Harbor 103
*Hazel Dension 100	

FOURTH RACE—Purse $500, claiming, 2 year olds, 5½ furlongs:

*Monk's Bela 100	Jim McCaw 108
Cyvarre 105	*Belle Price 100
Drombo 118	Miss Carrollton 106
American Miss 100	*Scotch Lass 100

FIFTH RACE—Purse $1,000, Inaugural, allowances, 3 year olds and up, 6 furlongs:

Sunday 104	The Point 112
Golden Prince 109	Outbound 109
Polyp 100	

SIXTH RACE—Purse $500, claiming, 3 year olds and up, 9 furlongs:

Priory 110	*Winnie C. 94
Nellie Custis 112	*Sagamasher 110
*Bel Bane 103	Northern Sir 108
*Premeditate 101	*Dewey Fly 103
Tycobel 108	*Forefather 103
*Miss Ramsey 100	

SEVENTH RACE—Purse $600, claiming, 3 year olds and up, 1 1-16 miles:

Bridegroom 110	Who Win 113
Outery 110	*Run Buddy 105
Starch 102	*Underdun 102
Sky Scarier 105	Battling On 110
*Harum Scarum 107	

EIGHTH RACE—Purse $600, claiming, 4 year olds and up 1-16 miles:

Runtingdon 112	*Red Spider 107
Courier 112	Winnie Jo 106
*Chattahoochee 104	Rocky Way 112
*Pot Full 107	*Lady Messenger 104
Tiger Flowers 112	

Weather, clear; track, fast.
*Apprentice allowance claimed.

SARATOGA RESULTS.

FIRST RACE—Purse $800, claiming, 3 year olds and up, 6 furlongs:

Poriden, 110 [Bellisal]	1-2 out out
Tar O' War, 117 [Baker]	8-5 2-5
Aegis, 111 [Hanford]	out

Time, 1:14. Caerleon and Simple Singer ran.

SECOND RACE—Purse $800, claiming, 3 year olds and up, Wilson mile:

Please, 113 [Wholley]	6-1	2-1	4-5
Daily News, 106 [S. Renick]	5-2	1-1	
Panyrosrash, 112 [F. Smith]		3-5	

Time, 1:41. McConigle, Parsnip, Chief's Troubadour and Gloria Maris ran.

THIRD RACE—Purse $5,000, guaranteed, Consolation stakes, 2 year olds, 6 furlongs:

Sweet Chariot, 105 [Couccl]	9-2	6-5	1-2
Capsheaf, 110 [Robertson]	8-5	2-5	
Fingal, 110 [Mora]		out	

Time, 1:14 4-5. Okapi and Eisenberg ran.

FOURTH RACE—Purse $900, added, Ballston handicap, 3 year olds and up, Wilson mile:

Clotho, 118 [Robertson]	9-20	out	out
Up, 119 [Smith]		out	out
Jim Robin, 115 [Mills]		out	

Time, 1:40 4-5. Only three started.

FIFTH RACE—Purse $800, claiming, 3 year olds and up, Wilson mile:

Patriarchal, 103 [Bellisal]	11-5	1-1	1-2
Zaidee, 107 [Couccl]		7-5	7-10
Affirmative, 107 [Gilbert]			1-1

Time, 1:41 2-5. Aldershot, Aleman, Boccap, Surfeen, Young John, Yancey, Toreslong and Transcendent ran.

SIXTH RACE—Purse $800, conditions, maidens, two year olds, five and one-half furlongs:

Pompoleon, 117 [Jones]	7-5	1-2	1-4
Sun Alley, 117 [Robertson]		8-5	4-5
Enchanter, 117 [Hanford]			1-2

Time, 1:07 4-5. Lieutenant Bob, †Blessed Event, †Free Wheeler, Gay Time, Georgian, Mini Dragon, and Carlaro ran. †Trainer H. J. Thompson entry.

SARATOGA ENTRIES.

FIRST RACE—Purse $800, claiming, 2 year olds, 5½ furlongs:

Rye 103	Robbing 111
Sevengah 112	Broad Lirtle 112
Fly On 106	True Sweep 111
American Smile 110	*Granny's Trade 101

SECOND RACE—Purse $5,000 added, Saratoga steeplechase handicap, 4 year olds and up, about 2¼ miles:

Indigo 142	Spar 138
Hamptonian 127	Barometer 160
Jackdaw 140	

THIRD RACE—Purse $800, claiming, 3 year olds and up, Wilson mile:

*Sun Teatime 101	Phantom Legion 100		
Cockrill 112	Sara Burdon 100		
Don't Blush 103	†Doctor 100		
*Donate 101	†Southco 102		

FOURTH RACE—Purse $40,000, Hopeful stakes, 2 year olds, 6½ furlongs:

Ladysman 120	Sun Archer 123		
Happy Gal 127	Sun Captor 117		
Devalera 117	The Darb 117		
Sandy Bill 126	Repaid 117		
Kerry Patch 117			

FIFTH RACE—Purse $5,000, Saratoga cup, 3 year olds and up, mile and six furlongs:

Mata 128	Bienheim 126		
Seattle 123	Dark Secret 118		
War Hero 118	Rocky Maw 128		

SIXTH RACE—Purse $800, claiming, 3 year olds and up, 7 furlongs:

Flying Cherokee 112	General A 106		
Laura Gal 106	Regula Buddus 112		
Marcasite 104			

*Five pounds claimed. †Seven pounds claimed. Weather clear; track fast.

New Orleans Wins Legion Junior Baseball Title

Manchester, N. H., Sept. 2.—[Special.]—New Orleans won the American Legion Junior baseball championship today by defeating Springfield, Mass., 5 to 3, in ten innings in the fourth game of the series.

Gallant Sir's Footwork Too Fast for Hygro

TODAY'S SELECTIONS

LINCOLN FIELDS.

1—Kensington, Zone, Cayuga.
2—Fair Image, Ozit, Barry.
3—Don Romiro, Sarazen II., Grand Prince.
4—Smear, Back Log, Hamilton.
5—PIGEON HOLE, B'ar Hunter, Chokoloskee.
6—El Puma, Easy, Captain Ed.
7—Chum, St. Jim, Hal Riley.
8—Cousin Judy, Star Lassie, Triassic.

AURORA.

1—Gertrude V., Night Jasmine, Anna Adelia.
2—Play Ball, Gay Prince, Miss Perfection.
3—Andromeda, Outer Harbor, Knockabout.
4—Drombo, Monk's Bela, Belle Price.
5—GOLDEN PRINCE, The Point, Out Bound.
6—Nellie Custis, Bag Smasher, Dewey Fly.
7—Battling On, Outery, Harum Scarum.
8—Winnie Jo, Red Spider, Tiger Flowers.

SARATOGA.

1—Ravonah, American Smile, Bobbing.
2—BAROMETER, Indigo, Hamptonian.
3—Sara Burdon, Donate, Phantom Legion.
4—Ladysman, Sandy Bill, Sun Captor.
5—Rocky News, War Hero, Blenheim.
6—Regula Baddun, Flying Cherokee, General A.

The customers at Hawthorne got their final shock yesterday when the 3 to 10 shot, Hygro, was beaten by three-quarters of a length by Gallant Sir for the sprint championship at 6½ furlongs.

Hygro was in front until the final strides then folded up. He gave unmistakable evidence that six furlongs under high weight is his absolute limit. Fairbypair ran third. The 6½ furlongs was run in 1:19 1-5.

Gallant Sir paid $26.66 for a $2 ticket. He is a stablemate of the old dope upsetter, Plucky Play. Gallant Sir ran eighth in the last Kentucky Derby then was out of training for a long time, but has won the only two races in which he was entered since the Derby. He's a royally bred fellow, a son of Sir Gallahad III.-Sun Spot. It won't be long until he is accomplishing the same sort of chores Plucky Play has been doing for the last three years.

The biggest week day crowd of the season watched the curtain roll down at Hawthorne yesterday afternoon. Favorites were beaten nearly all afternoon, but the players came back for more just as often as a new race was presented. One favorite that made good was Flag Time, a stable mate of Gallant Sir. He had no trouble beating the plater sprinters which faced him.

"It was a fine meeting and showed us some profit," John Schank, president of the Hawthorne association, said last night. The attendance is reported to have averaged about 10,000 and the betting about $360,000 for the 29 days.

100,000 WELCOME JAPANESE HOME FROM OLYMPICS

YOKOHAMA, Japan, Sept. 2 [Saturday.]—(AP)—A throng estimated at 100,000 crowded Yokohama piers today to extend a tumultuous welcome to the first contingent of Japan's returning Olympic team which arrived on the Shinyo Maru.

The group of Olympians included members of the track and field teams, who were welcomed as national heroes. A half dozen bands added to the din of a great chorus of "Banzais," and hundreds of banners displayed huge ideographs which meant "Welcome."

The sounds and a description of the scene were broadcast throughout the nation.

FIELD OF NINE TO RUN IN $40,000 HOPEFUL STAKES

Saratoga Springs, N. Y., Sept. 2.—[Special.]—Ladysman, owned by W. R. Coe, which won the Futurity at Arlington Park recently, leads a field of nine 2 year olds which will face the barrier in the renewal of the $40,000 Hopeful stakes at the Saratoga race track tomorrow. The distance is six and one-half furlongs.

Ladysman will carry 130 pounds, top weight. Others entered in the event are Happy Gal, owned by William Woodward; The Darb, Sun Archer, Sun Captor, Repaid, Devalera, Sandy Bill, and Kerry Patch.

LINCOLN FIELDS *Odds and Jockeys*

Weather clear; track fast.

FIRST RACE—6 furlongs, claiming, 3 year olds and up:

Horse—	PP	Wt.	Jockey.	Odds.
Kensington	15	112	J. Leyland	4-1
Zone	10	115	J. Smith	6-1
Cayura	1	115	C. Landolt	10-1
Fairy Lass	4	102	W. Whitley	5-2
Town Limit	9	112	G. Elston	6-1
Infinity	7	110	No boy	8-1
Louie Dear	2	110	C. Corbett	10-1
La Golondrina	8	112	O. Laidley	15-1
Dad Meiners	5	105	W. Saunders	30-1
Lillian Tobin	11	107	A. Childress	30-1
Eighty Twenty	3	115	M. Lewis	30-1
Lazy Mary	14	102	J. Neal	30-1
Vonair	6	105	No boy	30-1
Sally Irene	12	102	No boy	30-1
Soon Enough	13	105	No boy	30-1

SECOND RACE—5½ furlongs, claiming, 2 year olds:

Fair Image	6	113	H. W. Fisher	6-1
Ozit	4	113	No boy	4-1
Barry	9	109	J. Smith	20-1
At Top	10	107	T. P. Martin	8-1
Barbara O.	7	101	No boy	10-1
Col. Hatfield	5	111	No boy	8-1
Advising Anna	10	110	C. Corbett	6-1
Chat Eagle	2	104	No boy	10-1
Cresta Run	8	111	G. Elston	10-1
Pharahead	3	109	No boy	15-1
Kapena	11	111	No boy	20-1
Representative	11	111	J. Meyer	15-1
La Contessa	20	106	J. Renick	20-1
Bimini	18	106	No boy	20-1
Our Justice	13	111	M. Lewis	20-1
Tom Jack Jr.	16	109	C. Landolt	20-1
Von Sion	14	109	No boy	20-1
New Baby	15	109	No boy	30-1
Playlex	1	106	L. Jones	30-1
Miss Sparkling	17	101	J. Flynn	30-1

THIRD RACE—6 furlongs, claiming, 3 year olds and up:

Don Romiro	3	110	M. Lewis	5-2
Sarazen II.	7	110	No boy	10-1
Grand Prince	11	112	T. P. Martin	5-1
Mon Shoi	13	111	E. Arcaro	8-1
Doris Jean	9	110	No boy	6-1
Martie Flynn	10	115	D. M'Auliffe	5-1
Tombereau	8	115	F. Chiavetti	10-1
By Gracious	5	107	J. Smith	15-1
Miss Tulle	4	110	C. Corbett	15-1
Very Well	4	110	A. Childress	15-1
Portmanteau	1	110	No boy	20-1
Betty Beau	6	112	No boy	30-1

FOURTH RACE—6 furlongs, claiming, 3 year olds and up:

Smear	3	115	G. Elston	10-1
Back Log	4	118	O. Laidley	5-2
Hamilton	4	110	No boy	10-1
Camp Boss	1	115	M. Lewis	4-1
Gettin Even	11	118	No boy	4-1
Hoops	8	113	C. Meyer	8-1
Fiddler	5	115	J. Renick	5-1
Arab	5	115	No boy	20-1
Dr. Higbee	6	113	No boy	30-1
Chicago	10	115	No boy	30-1
Delven	9	105	W. Whitley	30-1

FIFTH RACE—1 1-16 miles, claiming, 3 year olds and up:

Pigeon Hole	1	116	No boy	5-2
B'ar Hunter	5	116	J. Smith	6-5
Chokoloskee	2	115	L. Jones	15-1
Tela	3	113	M. Lewis	4-1
True Salazar Poetry	6	113	T. Salazar	8-1
Habanero	6	108	G. Elston	20-1

SIXTH RACE—1 1-16 miles, claiming, 3 year olds:

El Puma	5	109	No boy	3-1
Easy	6	110	H. L. Fischer	3-1
Captain Ed	7	109	E. Arcaro	4-1
Vox Pop	9	109	C. King	4-1
Swit

SOX STILL LACK PUNCH; DEFEATED BY BROWNS, 3-1

St. Louis Gets to Lyons in First Two Innings.

Can't They Win?

CHICAGO.	Ab	R	H	P	A	ST. LOUIS.	Ab	R	H	P	A
Funk,cf	5	0	1	3	0	Garms,cf	4	0	1	4	0
Hayes,2b	5	0	0	0	3	Sch'ltz,1b	4	1	2	12	0
Seeds,lf	4	0	1	1	0	C'pbell,rf	4	0	0	3	0
S'ivan,1b	3	0	1	10	0	Goslin,lf	4	0	1	1	0
Ap'ling,ss	4	1	2	2	6	Ferrell,c	3	0	0	2	1
H'dapp,3b	4	0	0	0	0	Melillo,2b	3	1	1	1	4
Kress,rf	4	0	1	4	0	Sch'rein,ss	3	0	1	2	4
Grube,c	2	0	1	4	2	Grimes,3b	3	1	1	1	5
Lyons,p	3	0	1	0	3	B'holder,p	3	0	1	1	0
	36	1	8	24	8		31	3	8	27	14

*Selph batted for Grube and Blue batted for Lyons in 9th.

Chicago .....000 000 100—1
St. Louis .....110 000 01*—3

Errors—Campbell, Scharein [2], Grimes. Runs batted in—Goslin, Kress, Garms, Grimes. Two base hit—Goslin. Sacrifice—Grube. Double play—Scharein to Melillo to Schultz. Left on bases—St. Louis, 4; Chicago, 10. Bases on balls—Blaeholder, 1. Struck out—Blaeholder, 1; Lyons, 4. Umpires—Owens and Ormsby. Time—1:35.

St. Louis, Mo., Sept. 2.—[Special.]—Ted Lyons, who has been looked upon recently as the only hope of the White Sox pitching staff, failed this afternoon, and the Browns won the opener of a four game series, 3 to 1. It was Chicago's fifth straight defeat.

Lyons didn't start pitching in his customary form until the third inning, and St. Louis scored a run in each of the first two, enough to win. It was Ted's 13th setback of the season against nine victories.

The Sox were bashful before the offerings of George Blaeholder. They started getting to him in the sixth inning, but exhibited their customary lack of punch with runners on base. Singles by Lyons and Seeds were wasted in this inning.

Two Scoring Attempts Fail.

After scoring their lone run in the seventh, the Hose tried hard to increase their total in the eighth and ninth, but two runners were stranded each time.

Both Lyons and Blaeholder yielded eight hits, and the only walk of the game was issued by big George.

It was a happy event for 6,000 ladies and children's day guests, who formed the bulk of attendance.

Lyons started out as if he didn't intend to stay very long. Schulte popped a single to left with one out in the first inning. After Campbell fouled to Sullivan, Goslin banked a drive against the right center field wall for two bases, scoring Schulte.

The Browns kept up their attack in the next inning. Oscar Melillo opened with a sizzler past Appling for a single and galloped to third when Scharein sent a line drive past Sullivan. The Chicago Italian scored after Grimes lifted to Funk.

Scharein's Error Helps.

Lyons settled down thereafter, but his mates were finding Blaeholder difficult to fathom. They finally broke through the veteran right hander's fine pitching in the seventh, however.

Appling led off with a single to center. Hodapp hit to Scharein and both were safe when the shortstop booted the ball. Kress singled down the left field foul line, scoring Luke. Both runners moved up on Grube's sacrifice. Lyons tapped to Scharein and Hodapp was run down between third and home. Funk ended it all with a long drive to Garms.

The Sox made another fruitless at tempt to tie the score in the eighth inning. After two were out Sullivan strolled and went to third on Appling's single to right, but Hodapp raised a short fly to Campbell.

Browns Wake Up in Eighth.

Lyons pitched to only three batters in each inning from the third until the eighth when the Browns broke up his splendid performance. After Scharein flied to Funk, Grimes belted a single to center. Lyons fell coming in for Blaeholder's bunt and the pitcher was credited with a hit.

Garms rapped a liner to right and Grimes scored on a close play at the plate. Schulte bunted to Sullivan, whose throw to Appling at second was too late to catch Garms and the bases were filled. Ted fanned Campbell and Sullivan took Goslin's grounder to end the rally.

O'CONNELL WINS MICHIGAN NET SINGLES TITLE

Battle Creek, Mich., Sept. 2.—[Special.]—George O'Connell, Chicago, won the men's singles title in the southern Michigan open tennis tournament today when he defeated Ed Lejeck, also of Chicago, 6-1, 6-2, 6-4. Paired with Eugene Quinn, O'Connell lost the doubles title to Warren Byrum of Kalamazoo and Lloyd Wallace, Elkhart, Ind., 6-4, 3-6, 6-2, 8-6.

O'Connell and Quinn won their way into the finals earlier in the day by defeating the Chicago team of Ed Lejeck and Johnny Shostrom, 6-1, 6-4, 6-4. Byrum and Wallace beat Charles and Leo Lejeck of Chicago in the other doubles semi-final, 7-5, 6-2, 2-6, 6-3.

Trevor Weiss of Chicago won the junior title from Shostrom, 6-3, 6-3, 6-4.

The women's singles title was won by Miss Catherine Wolfe of Elkhart, Ind., who defeated Miss Louise Hofmeister, Chicago, in the finals, 6-2, 6-4.

Midwest Lawn Bowlers Will Open Tourney Today

The Midwest Lawn Bowling association tournament will open today at the Lakeside Lawn Bowling club, 58th street and the lake. Play will continue until Monday. More than 40 teams will compete.

MONARCHS PLAY MILLS.

The Kansas City Monarchs will invade Mills stadium tomorrow to play four games in two days. Tomorrow the Mills and Monarchs will engage in a double bill; Monday afternoon the Monarchs will oppose an all-star team, and Monday evening the Mills and Monarchs will play.

Home Run Leaders

Foxx, Athletics	40	Gehrig, Yankees	31
Ruth, Yankees	39	Simmons, Athletics	31
Klein, Phillies	35	Ott, Giants	29

MOON MULLINS—A DOGGY IDEA

YANKEES SCORE IN 132 STRAIGHT GAMES; TIE MARK

Senators Win, 7-1; Ruth Gets Needed Run.

New York, Sept. 2.—(AP)—Big Fred Marberry's pitching and Sam Rice's hitting gave the Washington Senators their second straight victory over the Yankees today, but once more the Yanks rallied in the ninth inning and escaped a shutout. The final score was 7 to 1, reducing the Yanks' lead to 9½ games.

Marberry limited the league leaders to five hits. With one out in the ninth, he passed Ruth, taking no chances, then saw his shutout spoiled when Lou Gehrig clouted a triple to bring in the only Yankee run.

The New Yorkers now have scored in all of the games they have played this season, tying the all time major league record for consecutive games without being shut out. The Phillies and the Boston Braves set the mark in 1894.

WASHINGTON.	Ab	R	H	P	A	NEW YORK.	Ab	R	H	P	A
Rice,rf	3	1	2	2	0	Combs,cf	4	0	1	3	1
Myer,2b	3	1	1	1	4	Sewell,3b	4	0	0	1	1
Kerr,2b	2	0	0	3	2	Ruth,rf	3	1	0	2	0
Manush,lf	3	2	2	1	0	Gehrig,1b	3	0	1	9	0
Cronin,ss	4	0	0	1	3	Lazeri,2b	2	0	0	1	5
Kuhel,1b	4	0	1	10	0	Dickey,c	2	0	1	8	0
West,cf	4	2	1	3	0	Jorgens,c	2	0	1	0	0
Bluege,3b	3	0	0	2	2	Chapman,lf	2	0	0	2	0
Spencer,c	4	0	0	4	0	Lary,ss	3	0	0	3	4
Marberry,p	4	2	3	0	1	Pipgras,p	2	0	1	0	1
						Wells,p	0	0	0	0	0
	37	7	12	27	12		*29	1	5	27	12

*Byrd batted for Pipgras in eighth.

Washington .....030 030 010—7
New York .....000 000 001—1

Errors—Combs, Jorgens, Lary. Runs batted in—Rice [3], Myer [2], Manush, Bluege, Gehrig. Two base hits—Rice, Myer, Pipgras. Three base hits—Rice, Gehrig. Stolen bases—Kerr, West. Double plays—Myer to Cronin to Kuhel; Marberry to Kerr to Kuhel; Bluege to Myer to Kuhel; Lazeri to Lary to Gehrig [2]. Bases on balls—Marberry, 4; Pipgras, 1. Struck out—Pipgras, 3; Marberry, 3. Hits—Pipgras, 10 in 8 innings; Wells, 2 in 1. Hit by pitcher—Pipgras [Bluege]. Losing pitcher—Pipgras. Umpires—McGowan, Guthrie, and Dinneen. Time—1:58.

A'S WIN DOUBLE HEADER.

Philadelphia, Pa., Sept. 2.—(AP)—The Athletics had little trouble winning a double header from Boston today, the first game, 7 to 3, and the second, 15 to 0.

Nine home runs were hit in the two games, two of them by the Red Sox, Jimmy Foxx hit his 49th homer in the first inning of the nightcap. Score:

BOSTON.	Ab	R	H	P	A	PHILADELPHIA.	Ab	R	H	P	A
Olson,2b	4	0	0	2	2	Wil'mas,2b	2	0	1	2	3
McM'n,3b	4	1	1	0	7	Haas,cf	3	0	1	1	0
Stumpf,rf	4	0	0	4	0	Dykes,3b	3	1	0	3	3
Al'x'der,1b	4	1	3	10	0	Simmons,lf	4	1	3	2	0
Jolley,lf	4	0	2	2	0	Foxx,1b	3	1	3	10	0
Oliver,cf	4	0	1	3	0	McNair,ss	4	1	2	2	6
Warst'r,ss	1	1	0	1	1	Miller,rf	4	0	1	2	0
*Watwood	1	0	1	0	0	Heving,c	4	0	2	4	0
Tate,c	3	0	2	6	0	Mahaff'y,p	4	1	1	1	2
Welland,p	2	0	0	0	0						
†Johnson	1	0	1	0	0						
Boerner,p	0	0	0	0	0						
	33	3	8	24	10		32	7	10	27	10

*Batted for Warstler in ninth inning.
†Batted for Welland in eighth inning.

Boston .....100 011 000—3
Philadelphia .....201 004 22*—7

Error—McNair. Runs batted in—McManus, Tate, Alexander, Simmons, McNair [3], Foxx, Williams [2]. Two base hits—Simmons, McNair, Mahaffey. Home runs—McManus Alexander, Williams, McNair. Sacrifice hits—Warstler, Haas. Double plays—Warstler to Alexander, Mahaffey to Dykes, McNair to Foxx. Base on balls—Welland, 3; Mahaffey, 1. Stolen bases—Warstler. Struck out—Welland, 2; Mahaffey, 3. Hits—Welland, 7 in 7 innings; Boerner, 3 in 1. Losing pitcher—Welland. Umpires—Geisel, Moriarty and Nallin. Time—1:42.

SECOND GAME:

BOSTON.	Ab	R	H	P	A	PHILADELPHIA.	Ab	R	H	P	A
W'lter,ss	4	0	0	2	3	Bishop,2b	4	2	1	1	3
McM'n,3b	3	0	1	1	2	Haas,cf	3	3	2	2	0
Spourt,3b	1	0	0	1	0	C'hrane,c	3	0	0	2	0
Johnson,rf	4	0	0	1	0	Simmons,lf	3	3	3	3	0
Al'x'der,1b	3	0	2	9	0	Foxx,1b	3	2	1	15	0
Jolley,lf	4	0	0	3	1	McNair,ss	3	2	2	3	4
Oliver,cf	4	0	0	3	0	Miller,rf	3	1	0	1	0
Piet'r,2b,c	3	0	1	2	0	Dykes,3b	3	1	2	1	3
Tate,c	3	0	1	3	0	Krausse,p	2	0	0	0	1
Olson,2b	1	0	0	0	0						
Kline,p	2	0	1	0	1						
McN'h'n,p	0	0	0	0	0						
Gal'gher,p	0	0	0	0	0						
	*33	0	6	24	7		36	15	14	27	17

*Stumpf batted for McNaughton in seventh.

Boston .....000 000 000—0
Philadelphia .....300 032 34*—15

Errors—Pickering, McNair. Runs batted in—Simmons [7], Foxx, McNair [4], Bishop, Haas. Two base hits—McManus, Pickering. Home runs—Foxx, McNair [2]. Simmons [2]. Stolen base—Miller. Sacrifice—Krausse. Double plays—Bishop to McNair to Foxx; Warstler to McManus to Alexander. Bases on balls—Kline, 6; McNaughton, 3; Gallagher, 3; Krausse, 3. Struck out—Kline, 1; McNaughton, 2; Gallagher, 1; Krausse, 1. Hits—Kline, 8 in 4 1-3 innings; McNaughton, 1 in 1 2-3; Gallagher, 5 in 2. Hit by pitcher—McNaughton [Miller]. Losing pitcher—Kline. Umpires—Moriarty, Nallin and Geisel. Time—1:53.

A'S WIN DOUBLE HEADER.

Philadelphia, Pa., Sept. 2.—(AP)—The Athletics had little trouble winning a double header from Boston today, the first game, 7 to 3, and the second, 15 to 0.

Nine home runs were hit in the two games, two of them by the Red Sox, Jimmy Foxx hit his 49th homer in the first inning of the nightcap. Score:

BOSTON.	Ab	R	H	P	A	PHILADELPHIA.	Ab	R	H	P	A
Olson,2b	4	0	0	2	2	Wil'mas,2b	2	0	1	2	3
McM'n,3b	4	1	1	0	7	Haas,cf	3	0	1	1	0
Stumpf,rf	4	0	0	4	0	Dykes,3b	3	1	0	3	3
Al'x'der,1b	4	1	3	10	0	Simmons,lf	4	1	3	2	0
Jolley,lf	4	0	2	2	0	Foxx,1b	3	1	3	10	0
Oliver,cf	4	0	1	3	0	McNair,ss	4	1	2	2	6
Warst'r,ss	1	1	0	1	1	Miller,rf	4	0	1	2	0
*Watwood	1	0	1	0	0	Heving,c	4	0	2	4	0
Tate,c	3	0	2	6	0	Mahaff'y,p	4	1	1	1	2
Welland,p	2	0	0	0	0						
†Johnson	1	0	1	0	0						
Boerner,p	0	0	0	0	0						
	33	3	8	24	10		32	7	10	27	10

*Batted for Warstler in ninth inning.
†Batted for Welland in eighth inning.

Boston .....100 011 000—3
Philadelphia .....201 004 22*—7

Error—McNair. Runs batted in—McManus, Tate, Alexander, Simmons, McNair [3], Foxx, Williams [2]. Two base hits—Simmons, McNair, Mahaffey. Home runs—McManus Alexander, Williams, McNair. Sacrifice hits—Warstler, Haas. Double plays—Warstler to Alexander, Mahaffey to Dykes, McNair to Foxx. Base on balls—Welland, 3; Mahaffey, 1. Stolen bases—Warstler. Struck out—Welland, 2; Mahaffey, 3. Hits—Welland, 7 in 7 innings; Boerner, 3 in 1. Losing pitcher—Welland. Umpires—Geisel, Moriarty and Nallin. Time—1:42.

SECOND GAME:

BOSTON.	Ab	R	H	P	A	PHILADELPHIA.	Ab	R	H	P	A
W'lter,ss	4	0	0	2	3	Bishop,2b	4	2	1	1	3
McM'n,3b	3	0	1	1	2	Haas,cf	3	3	2	2	0
Spourt,3b	1	0	0	1	0	C'hrane,c	3	0	0	2	0
Johnson,rf	4	0	0	1	0	Simmons,lf	3	3	3	3	0
Al'x'der,1b	3	0	2	9	0	Foxx,1b	3	2	1	15	0
Jolley,lf	4	0	0	3	1	McNair,ss	3	2	2	3	4
Oliver,cf	4	0	0	3	0	Miller,rf	3	1	0	1	0
Piet'r,2b,c	3	0	1	2	0	Dykes,3b	3	1	2	1	3
Tate,c	3	0	1	3	0	Krausse,p	2	0	0	0	1
Olson,2b	1	0	0	0	0						
Kline,p	2	0	1	0	1						
McN'h'n,p	0	0	0	0	0						
Gal'gher,p	0	0	0	0	0						
	*33	0	6	24	7		36	15	14	27	17

*Stumpf batted for McNaughton in seventh.

Boston .....000 000 000—0
Philadelphia .....300 032 34*—15

Errors—Pickering, McNair. Runs batted in—Simmons [7], Foxx, McNair [4], Bishop, Haas. Two base hits—McManus, Pickering. Home runs—Foxx, McNair [2]. Simmons [2]. Stolen base—Miller. Sacrifice—Krausse. Double plays—Bishop to McNair to Foxx; Warstler to McManus to Alexander. Bases on balls—Kline, 6; McNaughton, 3; Gallagher, 3; Krausse, 3. Struck out—Kline, 1; McNaughton, 2; Gallagher, 1; Krausse, 1. Hits—Kline, 8 in 4 1-3 innings; McNaughton, 1 in 1 2-3; Gallagher, 5 in 2. Hit by pitcher—McNaughton [Miller]. Losing pitcher—Kline. Umpires—Moriarty, Nallin and Geisel. Time—1:53.

Cubs Defeat Cards, 8-5, for 13th in Row

[Continued from first sport page.]

the right field stands for that highly statistical homer. Stevie filed to Frisch.

In the third the Cards made the score 3 to 1 when C. Wilson led off with a triple to left center and scored on Medwick's fly to Moore.

Old Riot Maker Responds.

In the latter half of the third Manager Grimm gave the riot sign to his old riot fomentor, Koenig, and Mark responded with a homer into the right field bleachers. Hack batted for Grimes and singled to left, then completely chumped the veterans, J. Wilson and Bottomley, for a delayed steal of second. Herman tripled to right, sending Hack home with the tying run and scored himself on a wild pitch that didn't get so very far past J. Wilson, making it necessary for Billy to put on a big slide. It was just as well that Billy came home in this manner, for English fanned, Flowers made a one handed stab to come up with Cuyler's grounder, and then threw out Stevie on a much easier chance.

The Cubs added a couple of runs in the fourth inning. Moore pushed off with a triple to the right field screen, paused while Grimm rolled out to Bottomley and scored on Hartnett's first hit, a single to left. Koenig forced Hartnett and stopped at second on Root's single. Herman singled to left, scoring Mark, then was forced by English.

Collins Busts One.

In the fourth, fifth and sixth innings, the Cards got two infield hits, neither of which caused any anxiety, but in the seventh Flowers drew the only walk of the game, loafed while J. Wilson was fanning and came home ahead of Jimmy Collins when Jimmy planted a pinch home run into the right field stand.

Collins' homer made the score, 6 to 5, in favor of the Cubs, so the boys came back in their end of the inning to make the margin more comfortable. English doubled to right and scored on Cuyler's single. Stephenson forced Ki and Moore forced Stevie. Grimm singled to right, putting Moore on third, whence he scored on Hartnett's third hit, a single to right. Koenig grounded to Bottomley.

ROOT PLANS TRIP TO COUNTRIES AT BOTTOM OF GLOBE

There is no superstition in the makeup of Charley Root of the Cub staff. He's a one time country boy who frequently was cautioned about counting chickens before they are hatched, but that hasn't kept him from spending his world series money, at least a good part of it, before the Cubs have clinched the pennant. Charley already has booked himself, Mrs. Root, his daughter, Della, and son, Junior, for a tour to the bottom of the world, starting from Los Angeles, Oct. 28.

Visits will be made to Honolulu, Suva, Wellington, N. Z., Sydney, Australia, and the Island of Tahiti. The cruise will extend over two months.

TRIPLE WINDUP ON COLISEUM WRESTLING CARD

Promoter Joe Coffey announced yesterday that he has completed the card for his first indoor heavyweight wrestling show of the season at the Coliseum next Friday night. A triple windup has been arranged, with Jim McMillen meeting Rudy Dusek, Hans Kampfer facing Battling Hills, and Gino Garibaldi opposing Abe Coleman.

George Zaharias and George Marshall are matched in a fourth battle, while Willie Davis and Paul Jones complete the program.

Hold Contest to Decide Life Saving Championship

The life saving championship of the north shore will be decided Monday afternoon at the Vista del Lago club in No Man's Land. This event was originally scheduled to take place last Sunday, but it was postponed because of inclement weather. Each beach from Evanston to Highland Park is entering a team of two men, at least one of whom must be an employé of the community. There are to be seven events, all of which are standard Red Cross life saving tests.

Young Perez Wins Decision Over Spanish Champion

PARIS, Sept. 2.—(AP)—Young Perez, claimant of the world flyweight boxing title, tonight outpointed José Arilla, the Spanish champion, in a ten round bout.

Minor Leagues

AMERICAN ASSOCIATION.

	W.	L.	Pct.		W.	L.	Pct.
Minn'polis	87	55	.613	Milwaukee	71	68	.511
Columbus	78	64	.549	Toledo	71	73	.493
Indian'p'lis	76	67	.531	Louisville	65	80	.390
Kans. City	74	66	.529	St. Paul	54	88	.380

YESTERDAY'S RESULTS.
AMERICAN ASSOCIATION.
Minneapolis, 18; St. Paul, 2.
Only game scheduled.

TEXAS LEAGUE.
Dallas, 6; Beaumont, 5.
Longview, 4; San Antonio, 0.

In the Wake of the News

EARLIER CHICAGO.

DEAR WAKE: There used to be an avenue on the south side called Forest. It extended from 31st to 39th streets and was between Prairie and Calumet. I believe the name has been changed. [Editor's note—The name of Forest was changed to Giles avenue by city ordinance of Jan. 19, 1921, according to John D. Riley, superintendent of maps, public works department.]

I lived on this avenue between 38th and 39th streets. There was a large empty house in this block known as the Soames house, said to be "haunted." I do not know the origin of the myth, but its reputation was enough for us children to avoid it at night, although in the daytime we ventured onto the porch and fearfully peeked in the windows without noting anything unusual. Joseph Kipley, afterward police chief, lived in this block.

There was a cricket lot between Indiana and Prairie, and 37th and 38th. We looked through an opening in the fence at the athletic events.

This section of the city was a fine residential neighborhood in the '80s-'90s and the ward was called the "silk stocking" ward. Mamie B.

One Sunday morning back in the '80s, several of us applied to the stage manager of the old Columbia for "super" berths. He promptly engaged us and we made our debut in the old melodrama "In the Ranks," with Ed J. Buckley as leading man and Selena Fetter as leading lady Some time later, Selena Fetter became the wife of Edwin Milton Royle, actor playwright. Selena Royle, who appeared last season at the Grand Opera house as leading lady with George M. Cohan, is their daughter. Eff Bee.

* *

Beverly Hills Musings.

Even my goldfish feels the depression and has turned silver after 2½ years—and I thought he was 14k.

Stock market quotations still look like hat band sizes, but larger hats will soon be worn, thank goodness.

Henpecking sends many a husband to the chickens.

Brownie of Beverly Hills.

Harvest.

Sing a song of harvest,
Depression days are o'er,
Four and twenty blessings
Are knocking at the door.

With the blessings counted,
Our hearts begin to sing—
Home and health and family,
What more is giv'n a king?

Mother's in the kitchen
Canning corn and beans,
The cellar's nigh to bursting
With all a garden means.

The pigs are in the clover,
Chickens everywhere,
Isn't that enough to take
Depression from the air?

The Country Contributor.

* *

Cubs' Winning Streak.

In number of consecutive victories, the Cubs' recent winning streak has been exceeded. The New York Giants in 1916 and Chicago White Sox in 1906 hold longer records, with one tie included in each sequence. Yet for exciting finishes, extra inning games and rallies, recovery of games seemingly lost the Cub stand surpasses anything within our memory. If any old-timer can recall anything greater, we'd like to hear of it.

There is one instance, however, which from the viewpoint of figures alone stands unparalleled in modern baseball. That winning stand will be discussed in Sunday's Wake.

* *

This Wake Is Conducted By
Harvey T. Woodruff. Help! Help!

* *

Political Slogans.

"Boo-hooey with Hoover."

Illini Joe.

* *

Do You Remember 'Way Back When:

Sports wore those heavy, big linked gold watch chains?—Alf-are-em, Dubuque, Ia.

Root, Not Grimes, Gets Credit for Whipping Cards

Many persons were confused as to whether Burleigh Grimes or Charley Root was the winning pitcher in yesterday's Cub game until newspapers carrying the account of the victory reached the streets. Radio announcements had proclaimed Grimes the winner, with deep consolations for Root having to go unrewarded for his stellar efforts. Root, however, was the winning pitcher. Grimes, the starting pitcher, did not pitch five innings, as required of a starting pitcher before he can be given credit for a victory, regardless of how much his team is ahead when he retires.

Pat Malone will go after victory No. 14 this afternoon in the first game of the Cub-Cardinal double header. Dizzy Dean will be his adversary. In the second game Guy Bush will be pitted against Paul Derringer.

Five pitchers were employed in yesterday's contest, but none of the three who retired left the game during an inning.

Grimes, who started, didn't have the stuff he showed his last time out when he beat the Giants, 6 to 1. But he still is in the mood for heavy duty in the world series.

The Pirates, who won their sixth straight yesterday, two weeks ago were doped for a nice, cozy spot in the second division. Now, it is said they are figured as a cinch for the runner-up spot, an honor rating they won when the Cubs topped the league in 1929.

Jim Bottomley must have felt rather funny when Stanley Hack executed his delayed theft of second after singling in the third inning. Bottomley took Catcher Jimmy Wilson's throw and, thinking he had Stan nicely trapped off first, intuitively moved the ball to the spot where he thought the young man would run into it when he returned to first. But Stan ran to second and was there almost before Bottomley concluded his graceful gyrations.

When the Cards beat the Cubs in a double header Aug. 14, in the last games the Chicagoans played away from home, the world champions were only six games behind the Cubs. Since that time they have sagged eight games farther down.

After the game tomorrow the Cubs will move to Cincinnati for a Labor day double header with the tailend Reds.

AMPHIONS PLAY 3 GAMES.

The Amphions will play three games over the week-end. They will meet the All-American Clowns tomorrow at La Vergne and Le Moyne streets and the Colored Illinois Giants in a double header Monday.

Cherry Hill Golf Club
FLOSSMOOR, ILLINOIS
$1 DAY—ALL DAY GOLF
SATURDAY, SUNDAY AND MONDAY
RESERVE TIME FAIRWAY 2000
EXHIBITION MATCH
LABOR DAY, 3 P. M.—$1.10
HORTON SMITH, PETER MILLER
HARRY COOPER, DOUGLAS McKAY

Hurricanes, Aurora Open Meet Today

New York, Sept. 2.—[Special.]—In an open polo championship in which each of the six teams entered has at least one veteran of international cup play in its lineup, it is not surprising that the single team with two international veterans should be the favorite, particularly when one of the two is the only ten goal star in the world, Championship play opens tomorrow afternoon.

Sands Point is the team with two veterans. They are Tommy Hitchcock, the ten goal player, and Ergo. Sands Point will not play on the opening day. Laddie Sanford's Hurricanes and the Aurora Four, of which Seymour Knox is the organizer, and Capt. Pat Roark, until a few days ago a ten goal star, the leading spirit, meet in the first game.

Sands Point plays first on Sunday afternoon at the Sands Point club against Eastcott, organized by Earle Hopping Sr. Meanwhile, Winston Guest's Templetons and Jock Whitney's Greentrees, which drew byes in the first round, make ready for their bids in the semi-finals Tuesday and Wednesday.

Hitchcock will ride Robert Lehman's Citroen and Toughey, another veteran of international play in the tourney. Tonolo, the great three chukker pony of the 1930 international matches under young Hopping, will be ridden by Cecil Smith of Greentree. Amagita will carry Pete Bostwick and along with White Slave and others of Sanford's stars will make this tourney the top event of the year for mounts as well as players.

LINCOLN FIELDS
31 DAYS RACING
Sept. 3 to Oct. 8
FIRST RACE 2:15 P. M.
TRANSPORTATION
Best reached by fast Illinois Central all-steel electric service to Homewood, connecting with comfortable high speed busses to Grand Stand. Only one hour from downtown. Leave Randolph Street 9:15 a. m., 11:50 a. m., 12:25 p. m., 1:10 p. m. Also on Saturdays 12:44 p. m., and 1:25 p. m. Stopping at Van Buren St., Roosevelt Road, 53rd St., 63rd St. and Kensington.
Reduced Round Trip Fares.
Illinois Central Electric Safeway Lines, Inc.
The modern electric-motor way to the races
No Dust—No Smoke—No Cinders

Ghost Town of Mining Days Hides Secrets

BY BOB BECKER.
[Chicago Tribune Press Service.]

Black Hills, S. D., Sept. 2.—Just why the Lochleven trout in two branches of Rapid creek start hitting about 10 o'clock in the morning and continue to wallop lures until 2:30 in the afternoon and then quit, was still a puzzle yesterday when we took a swing over part of the old stage coach route around the ghost mining town of Rochford. We had thought that on a hot August day, with the sun shining strongly the trout would be anything but active, especially on surface lures or baits.

Autumn is beginning to threaten these beautiful valleys and it appears that the trout have the grasshopper business well figured out. When the sun is warm all insect life along the streams is active.

Smart Trout Eat Early.

These streams flow through meadows that are swarming with grasshoppers and trout can pick up plenty of food during the middle of the day. Late in the afternoon there is a change in the weather. It begins to get cool—a snappy, chilly wind starts working through the valleys, especially if the sun goes behind the clouds. Such a situation halts insect life activity. Thus the fish are smart to feed during the middle of the day.

We couldn't get a fish on two branches of Rapid Creek yesterday afternoon after 3 o'clock when it had turned cool. They wouldn't rise to anything. During the middle of the day, however, those big Lochleven trout would smack grasshoppers instantly.

It was about 3:30 in the afternoon when our automobile wound through the timbered hills from our first fishing spot and approached Rochford. This quaint little place flanked by rocky peaks has a main street consisting of a dozen or so old buildings. One of these is a tumble down log shack that appears as if it might have been a bar in the good old days! It stands just below the junction of two branches of Rapid creek.

Mountains Scarred with Shafts.

The face of the mountains all around are scarred with open shafts and piles of rock where prospectors either looked for gold or took out the precious ore. Rochford is alone in the hills, almost forgotten in the mining picture today, but rich enough in memories of the boom days to tell stories that we would like to hear. We drove on through the cañon to try our luck in the stream. But nothing doing. The fish had quit. They had put on their act between 10 in the morning and 3 in the afternoon.

IRISH SOCIETIES TO HOLD SPORTS DAY TOMORROW

The athletic divisions of the United Irish Societies of Chicago and the I. R. A. will hold their annual sports carnival at the Normal Park stadium, 61st street and Racine avenue, tomorrow afternoon.

The afternoon will be given up to athletic events for boys, girls and men starting with 100 yard dash and ending with a tug of war that will settle the championship between the west and south side Gaels.

The champion Harry Boland '15 will meet the Thomas Ashe team in a Gaelic football match.

Charlie Belanger Beats Lou Scozza in 10 Rounds

Buffalo, N. Y., Sept. 2.—(AP)—Using a faster left hand and having much the better of the short range fighting, Charlie Belanger, Canadian light heavy champion, won a 10 round decision over Lou Scozza tonight. Scozza tired near the end of the match.

PLAY GOLF
Chicago's Finest Fee Courses
NO. 15 HOLE AT
YORK
is the SPORTIEST PAR 3 HOLE in the CHICAGO AREA! Play it, together with 17 other sporty and interesting holes, and you will agree that YORK offers the GREATEST GOLF VALUE at Reduced Prices.
SUNDAY 18 holes NOW $1.00
TEE OFF ANY TIME
15 Miles West of Loop on 22d St.
NEW RATES! Sunday & Labor Day $1.00
AFTER 4 P. M. 50c
Saturday, 75c—Weekdays, 50c
After 4:30 P. M., 50c
Caddies, 50c Chicken Dinners, 50c
Street car transportation
Formerly a private course
CHICAGO MEADOWS
5850 S. CICERO AVE.
Phone PROSPECT 4199 for Reservation—FREE
THIS COURSE MAINTAINED AT PRE-DEPRESSION STANDARDS

Chicago Yachts Off on Cruise to Black Lake

The yacht racing season in Chicago waters is rapidly drawing to a close, but local sailors are taking advantage of the holiday week-end to crowd in enough races to last them for many a sail.

The Chicago

FORECLOSURES IN AUGUST SHOW SLIGHT INCREASE

Total Amount Claimed Is $47,913,630.

Foreclosures for August, made public yesterday by Kenneth E. Rice, vice president of the Chicago Title and Trust company, showed a slight increase in number, but a drop of more than two million dollars in amount claimed, as compared with July. The comparison with August of 1931, however, is rather unpleasant, for the number of foreclosures last month was approximately 100 greater than the same month of last year.

KENNETH E. RICE.
[Wallinger Photo.]

There were 1,647 foreclosures in August, with the amount claimed $47,913,630, as compared with 1,570 foreclosures in July, with amount claimed $50,155,565. In August, 1931, there were 886 foreclosures, with amount claimed $40,166,363.

The number of masters' sales in August, 1932, was 673, with a total consideration shown of $7,127,095. In July there were 591 sales with a total of $6,775,047. The comparison with August of 1931 shows a big gain, there being only eighty-four masters' sales last year in that month with a total of $2,747,252. Masters' deeds filed for record during August, 1932, were 234, as compared with 175 in July and 218 in June. Release deeds filed in August, 1932, were 2,624; in July, 1932, 2,707, and in June, 1932, 3,020.

Large A. & P. Lease Closed.

One of the largest A. & P. units in Chicagoland is contemplated as a result of a lease being signed yesterday by the Great Atlantic & Pacific Tea company for a store at 5205-07 Hohman street, Hammond. The Metropolitan Realty company is lessor. The store is opposite Goldblatt's department store and is between stores of Woolworth and W. T. Grant.

While the ten year lease was made on a percentage basis, it's estimated that the rental for the term will exceed $150,000, according to Coen-Berkson & Co., who represented the lessee. The Hemstock Realty company was broker for the lessor. The store is 87½x136 and will be a self-service unit, with both groceries and meat market.

Original Tenants Renew.

Six tenants in the ten story building at the northeast corner of Clark and Harrison streets, which was erected for them ten years ago by J. Pembroke Thom and Dr. H. R. Mayo Thom, yesterday renewed their leases. The firms which at that time leased one and two floors are: The American Typesetting corporation, the William M. Galvin Printing company, the W. P. Dunn company, Johnson & Quin, the Century Electrotype company, and the Columbian Engraving company. They all renewed their leases for a five year period at an aggregate rental of $270,000 for the term, according to Frankenstein & Co., brokers.

In addition Frankenstein & Co. report having leased six out of the seven stores on the first floor at an aggregate rental of $57,000 for a five year term. The building is 100x100.

RAILWAY BONDS, U. S. ISSUES, TOO, HIGHER FOR DAY

BOND AVERAGES

DOMESTIC.

	Net Averages. chge.
Rails	67.26+ .53
Industrials	76.61+ .57
Utilities	73.80+ .24
Combined	71.16+ .45

FOREIGN.

	Net change —— Yest. aver.	Day.	Month.	Year
10 govt. issues	94.15	+.19	+1.19	—10.55

[Chicago Tribune Press Service.]

New York, Sept. 2.—Railroad bonds today reflected a new wave of optimistic buying.

The better feeling toward carrier bonds spread to other domestic corporation issues, producing encouraging gains in many industrial and utility bonds. Trading volume increased substantially over the level yesterday and on preceding days of this week.

Chief gains in the rail list included such bonds as Baltimore and Ohio 4½s and first 5s, Central Georgia refunding 5½s, issues of Chicago and North Western, Rock Island, Erie, Missouri Pacific, Nickel Plate, and a host of other speculative rail bonds.

Liberty first 4¼ per cent bonds attracted keen attention in banking circles by rising to a new high for the year, more than 2 points above par.

This substantial premium, it is pointed out, shows clearly the prevailing view that the treasury will not elect this Sept. 15 to call the issue for conversion on Dec. 15.

Significance of the strength in Liberty first 4¼s lies in the fact that this issue is callable for conversion only at intervals of three months before each interest date. Thus, if the issue is not called for Dec. 15, the next possible conversion date will be June 15, next year.

CHICAGO TAX WARRANTS

CITY OF CHICAGO.

	—1930—Bid.	Ask.	—1931—Bid.	Ask.
Corporate	95	98	95½	97½
Bonds and interest	97	100	96	98
Library M. and O.	93	97	91	95
Playgrounds			70	74
T. B. Sanitarium	93	97	85	90
Schools—Educational	93	96	80	83
Schools—Building	91	94	79	82
Schools—"S" scrip			75	80
Schools—"B" scrip			74	78

COOK COUNTY.

Corporate	90	93	88	92
Highways	93	96	88	93

SANITARY DISTRICT.

Corporate	89	92	93	95
Bonds and interest	93	96	92	96

WEST PARKS COMMISSIONERS.

Salaries [Corp.]	84	88	60	64

SOUTH PARKS COMMISSIONERS

Salaries [Corp.]			91	96

LINCOLN PARKS COMMISSIONERS.

Salaries [Corp.]	89	92	90	94

NEW YORK BOND TRANSACTIONS

DOMESTIC.

No. thous.		High.	Low.	Close.
43	Allegheny 5s '44	37½	36	37
55	do 5s '49	33¼	32	33¼
118	do 5s '50	25	23½	24¾
42	Allis Chal 5s '37	80¼	80¼	80¼
86	Am & F P 5s2030	45	43½	45
1	Am Chain 6s '33	70	70	70
8	Am Ice 6s '53	71	71	71
18	Am I G C 5½s'49	80	70	80
22	Am Metal 5½s '41	79¾	79¾	79¾
14	Am Nat G 6½s'42	3¾	3¼	3¼
3	Am Smelting 5s '47	91¾	91¼	91¾
1	Am Sug R 5s '37	104¾	104¾	104¾
22	Am T & T 5½s'43	108¼	106	106
4	do col 5s '46	104	103¾	103¾
10	do 5s '60	101¾	101¼	101¼
31	do 5s '65	101¾	101¼	101¼
80	do cvt 4½s '39	106¼	106	106¼
3	Am W W&El 6s '75	82	82	82
13	do 5s '54	84	83	83
11	Am Writ P Cs '47	91	90¾	91
16	Arm & C D 5½s'43	72	71	72
7	do reat 4½s '39	78	78	78
2	A T & S F cv4½s'48	93	93	93
34	do gen 4s '95	93	91¼	93
2	do T 5h L 4s '50	89	89	89
2	Atlanta & Arco 4s '52	83	83	83
26	A C L 1st 4s '52	78½	77¾	78½
4	ACL-L & N 4s '52	80½	80	80
4	do 4½s '64	74	74	74
2	Atl & Y 1st 4s '48	40	40	40
25	Atl Refin deb 5s '37	100	99¾	100
12	Balt & O rfg 6s'95	65	64	65
1	do 1st 5s '48	90¼	90¼	90¼
13	do rfg 5s '95	57	56¾	57
12	do 5s 2000 D	55¼	55¼	56
140	do 4½s '48	73¾	70	71¾
87	do cvt 4½s '60	47¾	46¾	47¾
25	do gold 4s '48	83	83	83
10	do 5s S W '50	75	74¼	74¾
1	Bang & Aroo 4s '51	72½	72½	72½
1	Bell T P 5s B '48	105½	105½	105½
7	do 5s C '00	105	104¾	105
1	Benef Ind L 5s '46	80	80	80
3	Beth Stl rfg 5s '42	91¾	91	91
8	do p m 5s '36	95	94	95
15	Bos & M 5s '67	78	75	75
2	do 4½s J J '61	69¾	69¾	69¾
10	do 5s '55	74¼	74¼	74½
4	Bot Cot Mills 6½s'36	17	17	17
3	Brklyn C RR1st5s'41	67	67	67
8	Brklyn Ed 5s'49 A	104	103½	104
1	do 5s 39 B	104¼	104¼	104¼
24	Brklyn M T 6s '55	88	88	88
10	Brkl U S G1st5s'45	105¾	105¾	105¾
2	do 5s '50	98½	98¼	98½
1	do 5s '57	102¼	102	102
2	Buf R & P 4½s '57	62	61¾	62
3	Bush T B 5s '60	73	73	73
2	By Prod C 5½s '45	53¼	53¼	55¼
3	Cal G & E 5s '37	104¾	104¼	104¾
13	Cal Pack 5s '40	70¼	70	70¼
3	Cal Pet 5½s '38	93½	95	93½
1	do 5s '39	95	93	95
2	Can N Ey 4½s '61	87½	87½	87½
1	do 4½s '54	87½	87½	87½
3	do 4½s '30	87½	87	87
1	do 5s '69 July	92½	92½	92½
7	do 5s '60 Oct	92½	92½	92½
15	Can Nor '47 1st	103¾	103¾	103¾
3	do deb 6½s '46	104½	103¾	103¾
2	do 4½s '55	97½	97½	97½
6	Can Pac 5s '44	88	87½	88
44	do 5s '54	83	82½	83
2	do 4½s '46	83	83	83
15	Car C & O 6s '52	71¾	71¼	71¾
1	do 5s '38	93	93	93
1	Ct ef 6s 5½s '59	30½	30½	30½
7	do 5s '59 C	33½	31¾	33½
1	do con 5s '52	47	47	47
10	Ct Ill E & G 5s '51	73	72	72
11	Central Pac 5s '60	71¼	69½	71¼
4	do 1st rfd 4s '49	63¾	62½	63¾
1	Ct R R N J 5s '87	92	92	92
6	Certain-teed 5½s '48	42½	41¾	42½
78	Chesapeake Cp 5s '47	70	69½	70
1	Ches & O con 5s'39	102	102	102
2	do gen 4½s '92	94	93¼	93
10	do rfg 4½s '95 B	84	83¾	83¾
11	Chicago & E Ill 1st 5s '51	11	11	11
1	Chic & N W 6½s'36	70¾	70	70¾
33	do rfg 5s '37	53¾	53½	53½
4	do 4s '87	33	33	33½
78	do rfg 4s '34	70¼	70	70¾
1	C T Hte & SE 5s'60	52	52	52
2	do inc 5s '60	42	42	42
4	Chi Ind St 6½s'63C	108½	108	109
18	do 4½s '63 A	97	96¾	96¾
20	Ch & W Ind 4s '52	67	66	66
16	Childs Co 5s '43	38	36	36
16	Chile Cop 5s '47	52	51½	51½
20	Cinn G & E 4s '66	92¾	92¼	92¼
9	Cin Un T 5s 2020 B	98¼	97¾	98¼
12	do 5s 2000 D	95	94¾	95
15	do gen 4s '93	74¼	74¼	74¼
1	Clev C C & St 5s'93	105	104¾	105
1	Benef Ind L 5s '46	80	80	80
3	Beth Stl rfg 5s '42	91¾	91	91
8	do p m 5s '36	95	94	95
15	Bos & M 5s '67	78	75	75
2	do 4½s J J '61	69¾	69¾	69¾
10	do 5s '55	74¼	74¼	74½
4	Bot Cot Mills 6½s'36	17	17	17
3	Brklyn C RR1st5s'41	67	67	67
8	Brklyn Ed 5s'49 A	104	103½	104
1	do 5s 39 B	104¼	104¼	104¼
24	Brklyn M T 6s '55	88	88	88
10	Brkl U S G1st5s'45	106¾	106¾	106¾
2	do 5s '50	98½	98¼	98½
1	do 5s '57	102¼	102	102
2	Buf R & P 4½s '57	62	61¾	62
3	Bush T B 5s '60	73	73	73
2	By Prod C 5½s '45	53¼	53¼	55¼
3	Cal G & E 5s '37	104¾	104¼	104¾
13	Cal Pack 5s '40	70¼	70	70¼
3	Cal Pet 5½s '38	93½	95	93½
1	do 5s '39	95	93	95
2	Can N Ey 4½s '61	87½	87½	87½
1	do 4½s '54	87½	87½	87½
3	do 4½s '30	87½	87	87
1	do 5s '69 July	92½	92½	92½
7	do 5s '60 Oct	92½	92½	92½
15	Can Nor '47 1st	103¾	103¾	103¾
3	do deb 6½s '46	104½	103¾	103¾
2	do 4½s '55	97½	97½	97½
6	Can Pac 5s '44	88	87½	88
44	do 5s '54	83	82½	83
2	do 4½s '46	83	83	83
15	Car C & O 6s '52	71¾	71¼	71¾
1	do 5s '38	93	93	93
1	Ct ef 6s 5½s '59	30½	30½	30½
7	do 5s '59 C	33½	31¾	33½
1	do con 5s '52	47	47	47
10	Ct Ill E & G 5s '51	73	72	72
11	Central Pac 5s '60	71¼	69½	71¼
4	do 1st rfd 4s '49	63¾	62½	63¾
1	Ct R R N J 5s '87	92	92	92
6	Certain-teed 5½s '48	42½	41¾	42½
78	Chesapeake Cp 5s '47	70	69½	70
1	Ches & O con 5s'39	102	102	102
2	do gen 4½s '92	94	93¼	93
10	do rfg 4½s '95 B	84	83¾	83¾
11	Chicago & E Ill 1st 5s '51	11	11	11
1	Chic & N W 6½s'36	70¾	70	70¾
33	do rfg 5s '37	53¾	53½	53½
4	do 4s '87	33	33	33½
78	do rfg 4s '34	70¼	70	70¾
1	C T Hte & SE 5s'60	52	52	52
2	do inc 5s '60	42	42	42
4	Chi Ind St 6½s'63C	108½	108	109
18	do 4½s '63 A	97	96¾	96¾
20	Ch & W Ind 4s '52	67	66	66
16	Childs Co 5s '43	38	36	36
16	Chile Cop 5s '47	52	51½	51½
20	Cinn G & E 4s '66	92¾	92¼	92¼
9	Cin Un T 5s 2020 B	98¼	97¾	98¼
12	do 5s 2000 D	95	94¾	95
15	do gen 4s '93	74¼	74¼	74¼
1	Clev C C & St 5s'93	105	104¾	105
1	Benef Ind L 5s '46	80	80	80
3	Beth Stl rfg 5s '42	91¾	91	91
8	do p m 5s '36	95	94	95
15	Bos & M 5s '67	78	75	75
2	do 4½s J J '61	69¾	69¾	69¾
10	do 5s '55	74¼	74¼	74½
4	Bot Cot Mills 6½s'36	17	17	17
3	Brklyn C RR1st5s'41	67	67	67
8	Brklyn Ed 5s'49 A	104	103½	104
1	do 5s 39 B	104¼	104¼	104¼
24	Brklyn M T 6s '55	88	88	88
10	Brkl U S G1st5s'45	106¾	106¾	106¾
2	do 5s '50	98½	98¼	98½
1	do 5s '57	102¼	102	102
2	Buf R & P 4½s '57	62	61¾	62
3	Bush T B 5s '60	73	73	73
2	By Prod C 5½s '45	53¼	53¼	55¼
3	Cal G & E 5s '37	104¾	104¼	104¾
13	Cal Pack 5s '40	70¼	70	70¼
3	Cal Pet 5½s '38	93½	95	93½
1	do 5s '39	95	93	95
2	Can N Ey 4½s '61	87½	87½	87½
1	do 4½s '54	87½	87½	87½
3	do 4½s '30	87½	87	87
1	do 5s '69 July	92½	92½	92½
7	do 5s '60 Oct	92½	92½	92½
15	Can Nor '47 1st	103¾	103¾	103¾
3	do deb 6½s '46	104½	103¾	103¾
2	do 4½s '55	97½	97½	97½
6	Can Pac 5s '44	88	87½	88
44	do 5s '54	83	82½	83
2	do 4½s '46	83	83	83
15	Car C & O 6s '52	71¾	71¼	71¾
1	do 5s '38	93	93	93
1	Ct ef 6s 5½s '59	30½	30½	30½
7	do 5s '59 C	33½	31¾	33½
1	do con 5s '52	47	47	47
10	Ct Ill E & G 5s '51	73	72	72
11	Central Pac 5s '60	71¼	69½	71¼
4	do 1st rfd 4s '49	63¾	62½	63¾
1	Ct R R N J 5s '87	92	92	92
6	Certain-teed 5½s '48	42½	41¾	42½
78	Chesapeake Cp 5s '47	70	69½	70
1	Ches & O con 5s'39	102	102	102
2	do gen 4½s '92	94	93¼	93
10	do rfg 4½s '95 B	84	83¾	83¾
11	Chicago & E Ill 1st 5s '51	11	11	11
1	Fed L&T 1st 6s '42	78¾	78¾	78¾
30	Fisk Rub 8s '41	51½	49¾	49¾
1	Fl Cent & P C 5s '74	77½	77½	77½
1	Gen Cable 5½s '47	96¼	96¼	96¼
25	Ga Mtr Acc 5s '37	102	102½	102½
1	Gen Petrol 5s '40	102½	102½	102½
5	Gen-Stl Cast 5½s'49	67	67	67
5	Gen The Zq 6s '40	5	5	5
76	Goodrich B F 6s '45	59½	59	59½
63	Gdyr T & R 5s '57	85¼	85	85¼
4	Gr Trk Ry Can 7s'40	102½	102½	102½
4	do 6s '36	100¼	100	100
54	Gt Nor Ry 7s '36 A	86¾	86¾	86¾
3	do 5½s '52 B	75	75	75
4	do 4½s '77 C	63½	62¼	62¼
6	do 1st rfr 4½s'61	63	62½	62½
2	Gulf M&N 5s '50	47½	47½	47½
7	Gulf Sta Stl 5½s '42	55	55	55
1	Ho Oil Tex 5½s '40	62¼	62¼	62¼
8	Hud Coal 5s '62 A	49½	49	49½
4	Hud&M rfg 5s '57 A	85¾	84¾	85¾
20	do adj inc 5s '57	55¾	55¼	55¾
57	do cvt 4½s '60	34¾	33	33½
5	do gen 4s '98	70¼	70	70¾
50	Hud Riv 5s '57	53	52	53
2	Illinois Bell Tel 5s '56	103¾	103¾	104
28	do 4½s '60	79	79	79
5	do col tr 4s '52	49	47	48½
5	do col tr 4s '53	52	52	52
53	IC&CSLANO 4½s'63A	53½	52	53½
3	do 4½s '63 C	51	50½	51
3	Ill Stl deb 4½s '40	99	99	99
16	Ind Limestne 6s '41	101½	101	101½
15	Interb R Tr 7s '32	65	65	70
2	do ct 7s '32	63	63	63½
24	do 6s '32	24½	23	24
2	do rfg 5s '66	48¾	47	48
12	Int Cement 5s '48	48	47¾	48
9	Int Gt Nor adj 6s '52	12	11	12
19	Int Hyd Elec 6s '44	51	50	51
37	Int Hyd Elec 6s '56 G	34	32	33
33	Int Match 5s '47	8	7¾	8
18	do 5s '41 cvt	8¾	7¾	8
6	Int Mer M sf 6s'41	45	43	43
8	Int Pap rfg 6s '55 A	26½	25¾	26½
2	do cvt 5s '55	55	53	53½
46	Int T&T cvt 4½s'39	52	50	52
15	do deb 4½s '52	50	50	52
13	do deb 5s '55	43½	43	43¾
3	Iron Fireman 6s '49	40½	45	46¾
7	K C Pw&Lt 4½s '51	87¾	87¾	87¾
13	K C Stkn rfg 5s '51	97¾	97¼	97¾
22	KC Trm 1st 4s '60	87½	87¾	88¼
2	Kes Gas&El 4½s '80	88½	87¾	88¼
11	Keith B F 6s '46	42	41	42
1	KCoEL&P pm 6s '97	124¼	124¼	124¼
2	Kresge Found 5s '36	75	73½	75
1	Lack Steel 5s '50	91¾	91¾	91½
1	Las Gas Stl5½s'60D	70	70	70
6	do 1st 5s '54	90¼	90	90½
10	Lautaro Nitr 6s '54	9¼	8	8
16	Leh V con 4½s 2003	54¾	54¼	54¾
16	do con 4s 2003	53¾	53½	53¾
6	Ligg & My 5s '51	104¾	104¾	104¾
11	Loew's Inc 6s '41	88	87	87
1	Lorillard Co 7s '44	112¾	112¼	112¾
6	do 5s '51	101¾	101¼	101¾
17	Lou & Ark 5s '80	87¾	87¾	89½
2	Lou Gas&El 5s '52	101¾	101¾	101¾
5	Lou & N 5s 2003 B	75	75	75
33	do unified 4s '40	87¾	86¾	87¾
1	do 5s M & St '52	53¼	53¼	53¾
48	Manhat Ry 4s '90	73	72	72
10	Mkt St Ry 7s '40 A	86¾	84	86¾
1	McCrory St 5½s '41	76½	76½	76½
52	McKess&Rob 5½s '50	47	45½	45½
1	Mead Corp 6s '45 A	54½	54½	54½
2	Met Ed 4½s '56	84	83	84
3	Mdw Stl cvt 5s '36	95	94¼	95
13	Mil ER&L 1 5s '61	83½	83½	85½
3	MSP&SSM con 5s '38	36	36	36
2	do 5½s '49	23	23	23
4	do 5½s '78	60¼	63	63½

Friday, September 2, 1932.

Total sales, par value.....$12,204,000 Total sales 1932 to date...$2,149,991,000
Year ago.....8,356,000 Total sales 1931 to date..1,856,590,000

UNITED STATES GOVERNMENT LOANS.

Sales in thous.	Issue	High.	Low.	Last.	Net chge.	Bid.	Asked.	Yield.	Sept.5 1931
355	Liberty 3½s, 1932-'47	101 2	100.28	101.00+	2	100.29	100.31	....	102.8
110	Liberty 1st 4 4¼s, 1932-'47	102.8	101.25	102.2	+.18	102.06	102.8	....	102.17
47	Liberty 4th 4¼s, 1933-'38	103.4	103.2	103.2	....	....	....	....	102.17
16	U S Treasury 4¼s, reg	108.06	108.06	108.06	-.8	103.5	103.3	1.42	104.27
7	U S Treasury 4s, 1944-'54	107.18	107.14	107.14+	.4	107.18	107.18	3.61	104.23
4	U S Treasury 4s, 1944-'54	104.00	103.30	103.30-	.2	103.31	104.1	3.65	108.6
9	U S Treasury 3¾s, 1946-'56	102.30	102.30	102.30-	.2	102.30	102.31	3.57	106.7
9	U S Treasury 3¼s, 1943-'47	100.16	100.11	100.16+	....	100.12	100.16	3.32	102.28
1	U S Treasury 3¼s, 1940-'43	100.17	100.16	100.17+	.1	100.18	100.19	3.31	102.18
20	U S Treasury 3¼s, 1941-'43	100.17	100.17	100.17+	.3	100.14	100.17	3.31	102.22
97	U S Treasury 3s, 1951-'55	98.16	98.10	98.13-	.1	98.10	98.13	3.22	....

Note—Fractions on United States government bonds, including net changes, are quoted in thirty-seconds of 1 per cent.

UNITED STATES TREASURY CERTIFICATES AND NOTES.
[Quoted by C. F. Childs & Co.]

Issue and maturity—	Bid.	Asked.	Yield.
Certificates TE 1½s, Sept. 15, 1933	100.15	100.17	....
Certificates TS 2s, Sept. 15, 1933	100.15	100.17	....
Certificates TO 3¼s, Oct. 15, 1933	100.13	100.14	....
Notes 3½s, Dec. 15, 1933	100.27	100.30	....
Series A 3¼s, Feb. 1 1933	101.14	101.16	.02
Certificates AM 3¾s, March 15, 1933	101.30	101.31	.23
Certificates D 2s, May 2, 1933	100.28	100.30	.56
Certificates TJ 1¼s, June 15, 1933	100.17	100.19	.56
Notes A 3s, May 1, 1934	101.30	102	1.76
Notes series B 2¼s, Aug. 1, 1934	100.10	100.12	1.92
Notes A 3s, May 1, 1935	101.3	101.5	2.60
Notes series A 3½s, Aug. 1, 1936	100.30	101	2.97

UNITED STATES TREASURY BILLS [Discount Bills].
[Quoted by C. F. Childs & Co.]

	Bid.	Asked.
Sept. 28, 1932	.50%	.30%
Oct. 12, 1932	.50%	.30%
Oct. 19, 1932	.50%	.30%
Oct. 26, 1932	.50%	.30%
Nov. 9, 1932	.50%	.30%
Nov. 16, 1932	.50%	.30%
Nov. 23, 1932	.50%	.30%
Nov. 30, 1932	.50%	.30%

FOREIGN.

No. thous.		High.	Low.	Close.
15	do 4s '39	60	60	60
50	West Pac 1st 5s '46	44¼	43½	44¼
1	W Penn P 5s '63 E	100	100	100
1	do 5s '56 G	103¼	103¼	103¾
6	West Union 5½s '36	89	85	89
5	do col tr 5s '38	84½	84½	84½
15	do 5s '51	83	82	83
52	do 5s '00	68	67	67¾
1	W Shore 1st 4s 2361	77½	66¾	67¾
11	Whl Stl 4½s '53 B	61	77¼	77½
1	W Jer 1st 5½s '37 ww	103	103	103
1	Wilkes & B 1st 5s '42	33	33	33
4	Willys Overl 6½s '33	70	68	68
5	Wis & Co 1st 6s '41	85	83	85
4	Wis Con gen 4s '49	45	44¾	45
4	do 4 S&D div '36	33	33	33
91	Yngstwn S&T 5s '78	72	71½	71½
9	do 5s '70 B	71½	71½	72

FOREIGN.

No. thous.		High.	Low.	Close.
42	Abitibi P&P 5s '53	30	28	28½
1	Adriatic Elec 7s '52	85¼	85¼	85¼
3	Agfa Ges 6s '48	37	37½	39
6	Alp Mont Stl 7s '55	68	68	68
5	Antioquia 7s '45 B	45¼	44¼	44¼
7	Argentine 6s '57 A	45¾	44¼	45¾
2	Argentine 6s '57 B	45¾	44¼	45¾
2	Arwen Gs s f '59 June	44¼	44	44¼
1	do s f 6s '50 Oct	44¼	44	44¼
6	do s f 6s '60 Mar	44¼	44¼	44¼
11	do 6s '60 Sept	44¼	43½	44¼
4	do 6s '60 Oct	44¼	44¼	44¾
1	do 5s '61 Feb	44¼	44	44¼
37	do 5½s '62	44	44	44
1	do 5s '45	41	38¼	40¾
36	Australia 5s '55	50	50	50
20	do 5s '57	78	78	78¼
101	do 4½s '58	47	47	47
9	Austria 7s '57	71¾	70¾	71¾
9	Bavar Pal 7s '45	72½	71½	72½
1	Bavaria 6½s '45	44¾	44¾	44¾
47	Belgium 7s '55	104½	104½	104½
11	do 7s '56	104½	104½	104½
9	do 6½s '49	104½	104½	104½
6	do 6s '55	90¾	90¾	90¾
4	Berlin City 6½s '50	34¾	34¾	34¾
6	do 6s '58	34¾	34¾	34¾
5	Ber City El 5½s '51	47	47	47
5	do 6½s '59	47½	45¾	47
24	do 6s '55	43¾	43¾	43¾
5	Bogota 8s '45	19½	19½	19½
4	Bolivar 7½s '58	8¾	8¾	8¾
1	do 7s '58	6¼	6¼	6¼
1	do 7s '69	6¼	6¼	6¼
3	Bordeaux 6s '34	105	103	105
5	Brasil 8s '41	19½	19½	19½
2	do 6½s '26-'57	17½	17½	17½
2

Finance

Chicago Daily Tribune

THE WORLD'S GREATEST NEWSPAPER

Commerce

SATURDAY, SEPTEMBER 3, 1932.

** 19

RISE OF COTTON IS VIVID STORY OF ECONOMICS

Value of Crop Gains 20 Million in Day.

BY HOWARD WOOD.

Cotton went up another $2 a bale yesterday and thereby added $20,000,000 to the value of the nation's 1932 crop and another chapter to as interesting a story of economics as has every unrolled itself.

Yesterday's spurt was attributed to heavy rains and high winds that swept across the deep south from southern Georgia to Arkansas, causing much damage to an already short crop.

That was the immediate factor, but more far reaching forces even than wind and rain account for the wider swings in cotton prices.

On June 9, 1932, cotton at interior points was selling for 4½ cents a pound, a price that had not been equalled since 1845. At 4½ cents per pound cotton was worth just one-fourth what it had been selling for when the farm board announced that it would "stabilize" the price.

80 Per Cent Above June Low.

At yesterday's close cotton was 80 per cent higher than at the June low.

Down in La Salle street when any one wants to know about cotton the advice is "See Meadows."

William R. Meadows, cotton expert for the Chicago Board of Trade, not only knows the workings of the market but he knows cotton and the temperament of the men who raise it, for he was brought up in Lowndesbury, Ala. Furthermore, he is familiar with the methods of bureaucracy, for he was formerly a cotton expert for the United States department of Commerce.

Government interference with the natural functioning of markets and the building up of artificial surpluses he disposes of in one terse phrase, thus:

"There is no substitute for a consumer."

Sees Better Future.

Mr. Meadows freely expresses the opinion that the low point in cotton has been passed and that betterment lies ahead. He believes, however, that the speed of the recovery will depend largely upon the policy of the government toward cotton.

"Things are improving in the south," he says, "but it will take one more short crop besides this year's to clear away the burdensome surplus and get the market back on its feet.

"That is not as discouraging as it may sound, for after the hard times of 1914 it was ten years before the south produced another big crop, and after the heavy production of 1926 there were short crops for five years.

"Distress gets so bad that the ability to grow large crops is impaired. Plantation operators get discouraged, and they try other crops, or if they raise cotton they don't buy fertilizer. Consequently the crops become smaller, the surplus is absorbed, and prices rise again."

Due to U. S. Report.

A large part of the 80 per cent rise in cotton prices since the June low, Mr. Meadows says, has been due to the government report on Aug. 8 estimating this year's cotton production at 11,300,000 bales, fully a million below previous estimates.

During the last few days strength in cotton has been attributed to a general belief that the government report next Thursday will disclose an even smaller cotton production than predicted a month ago.

In the case of grain, Mr. Meadows explains, a short crop in the United States may be compensated for by heavy production elsewhere in the world, so that prices may not react. This is not true of cotton. The small American crop this year means a 25 per cent reduction in the size of the world crop. It is entirely possible that other cotton nations may have similar declines, so that the world's production may be as much as 33 1-3 per cent below last year.

A Natural Rebound.

"The beginning of the cotton recovery, however, was simply the rebound from the abnormally low level to which the combination of governmental interference, fear, and overproduction had driven prices," Mr. Meadows continues.

"Because of these adverse factors consumption had been decreasing for three years. Mills, wholesale houses, department stores, and retail buyers let their stocks wear down and their needs pile up. Nobody wants to buy on a falling market. A vacuum was being created.

"Now that the tide has definitely turned this pent up buying is being released. As the price of cotton goes up the price of finished goods will go up. The merchant who has been selling five towels for a dollar probably will sell four for a dollar.

"With the public rushing in to buy on advancing prices the stores will be building up their stocks and the manufacturer will be starting his machinery and buying new material to fill his needs."

Farm Board and Tariffs.

The natural deflation in cotton prices after the war, Mr. Meadows said, was greatly exaggerated by the action of the farm board in attempting to manipulate the price of cotton and also by the series of tariff boosts which aroused the resentment of foreign buyers of American cotton.

"Cotton has rounded the corner," he said, "but the extent of the recovery will depend upon what action is taken at Washington toward removing the bearish influence of bureaucratic interference. Furthermore, we're going to lose more and more of our foreign cotton markets unless tariff truces are arranged with consuming nations."

The psychological factor in trade, Mr. Meadows believes, is too often overlooked, especially the public resentment that invariably follows an

[Continued on page 20, column 2.]

How Federal Home Loans Will Be Made

BY SCRUTATOR.

Within the next six or eight weeks the home loan bank system, set up by congress under the auspices of the federal government, will begin to function. The number and location of the 12 regional banks and their initial capitalization have been announced. Subscriptions to their capital now are being taken.

What can these banks do for the individual real estate owner and for organizations that finance real estate developments? It is the purpose of this article to explain the essential facts of the system.

Major Federal Activity.

The fact that the home loan bank system has a potential lending power of approximately 1 billion 600 million dollars makes it one of the greatest undertakings proposed by the federal government. However, whatever part of this vast sum is actually used will come largely from investors.

The aggregate capital of the 12 banks has been set at $134,000,000, which it is planned to have furnished by building and loan associations, insurance companies, and savings banks. However, the government Reconstruction Finance corporation stands ready, if necessary, to subscribe up to $125,000,000. The aggregate lending power of the banks is determined by the provision that they may issue securities to a maximum of twelve times their paid in capital.

Means of Raising Capital.

The new home loan banks will raise their capital by having their members buy stock to the extent of 1 per cent of unpaid principal of their home mortgage loans. Therefore, the system is primarily a means to discount the loans of the members just as the federal reserve system discounts for its member banks. However, a temporary provision is that loans may be made to individuals who have no other means of renewing mortgages.

The home loan bank system aims primarily to help the small home owner by preventing foreclosures and by financing new building. Therefore it is provided that loans to members shall be restricted to properties with a maximum appraised value of $20,000. The member organizations may borrow on amortized mortgages running eight years or more up to 60 per cent of unpaid principal, provided the loan does not exceed 40 per cent of the value of the property. They may borrow on nonamortized mortgages up to 50 per cent of unpaid principal provided the loan does not exceed 30 per cent of the value of the property. The maximum limit for mortgages is 15 years.

Place Limit on Loans.

The effect of these provisions is to limit loans to members to about $8,000 on individual mortgages and to limit loans to individuals who borrow from the members to around $15,000, assuming that most building and loan associations will not lend more than 75 per cent of the value of property.

Securities that the home loan banks may hereafter sell to investors is safeguarded by the provision that the unpaid principal of mortgages deposited as collateral for such securities issued must equal 100 per cent. The regional banks are to be jointly and severally liable for all securities issued, but they are not obligations of the United States and are not guaranteed by the government. The securities are to be exempt from taxation except surtaxes, estate, inheritance and gift taxes.

COTTON MORE ACTIVE; PRICE RALLIES $2 PER BALE FOR DAY

Cotton news favored the buying side. Trade was active with numerous fluctuations and a sharp advance in the last hour. The close was around the best prices for the day. Net gains were 40 to 43 points on futures in New York and 41 to 49 points in other markets, equalling more than $2 a bale. There was no pressure of offerings during the last half hour and all was readily absorbed.

It was also said another report indicated still lower figures, although it was not given out. Trade and weather reports on the whole were bullish. Reports from Dallas said the outlook for Texas remains unchanged, with the western half of the belt showing a steady decline. Prices follow:

CHICAGO MARKET.

	High.	Low.	Close.	Prev. close.	Last year.
October	8.57	8.58	8.80	8.34	6.64
December	9.02	8.73	8.95	8.53	6.87
January	9.09	8.80	9.06	8.59	6.96
March	9.27	8.83	9.15	8.74	7.16
May	9.36	8.93	9.25	8.85	7.32
July	9.48	9.15	9.35	8.90	7.50

NEW YORK MARKET.

	High.	Low.	Close.	Prev. close.	Last year.
October	8.75	8.45	8.67	8.24	6.64
December	8.93	8.60	8.83	8.39	6.87
January	8.99	8.70	8.90	8.47	6.96
March	9.15	8.83	9.03	8.60	7.16
May	9.26	8.94	9.18	8.71	7.32
July	9.33	9.03	9.25	8.80	7.50

NEW ORLEANS MARKET.

	High.	Low.	Close.	Prev. close.	Last year.
October	8.77	8.41	8.66	8.25	6.67
December	8.94	8.59	8.84	8.42	6.90
January	9.00	8.67	8.91	8.49	7.01
March	9.15	8.80	9.07	8.66	7.17
May	9.26	8.97	9.15	8.74	7.36
July	9.35	9.07	9.24	8.83	7.50

WHAT FIFTY STOCKS DID

ADVANCES.

Allied Chem	5¾	Kennecott Copper	¼
Am Can	2¾	Lehigh Valley	2
Am Tel & Tel	3	Loew's Inc	1¼
Anaconda	1¼	Mont Ward	1¼
Atchison	2¾	N Y N H & H	¾
Balt & Ohio	1¾	N Y Ont & W	¾
Canadian Pac	¼	Noranda	1¼
Case J I	5¼	North Am	2
Ches & Ohio	¾	Paramount-Pub	¼
Chi & N W	1¼	Pennsylvania	1¼
Chrysler	1¼	Pullman	1½
Colum Gas	1½	Radio	⅜
Consol Gas	2	Republic Steel	1¼
Del Lack & W	3¼	Sears-Roebuck	2½
Du Pont	3¾	Sou Pac	⅛
El Auto Lite	1½	Sou Ry	1
Gen Am Tank	1¼	Stand Oil N J	⅛
Gen Electric	⅞	Studebaker	1¼
Gen Motors	1¾	Union Carbide	1¾
Gillette	2¼	United Aircraft	1⅝
Gt N Ry pfd	⅝	United Corp	⅜
Ill Central	2¾	U S Steel	3¼
Int'l Harvest	2¾	Vanadium	2¼
Int'l Nickel	⅝	Western Md	⅛
Int'l Tel & Tel	¾	Westingh'se El	1¼

Sanitary District Taxes Are Five Times Heavier Than in 1915

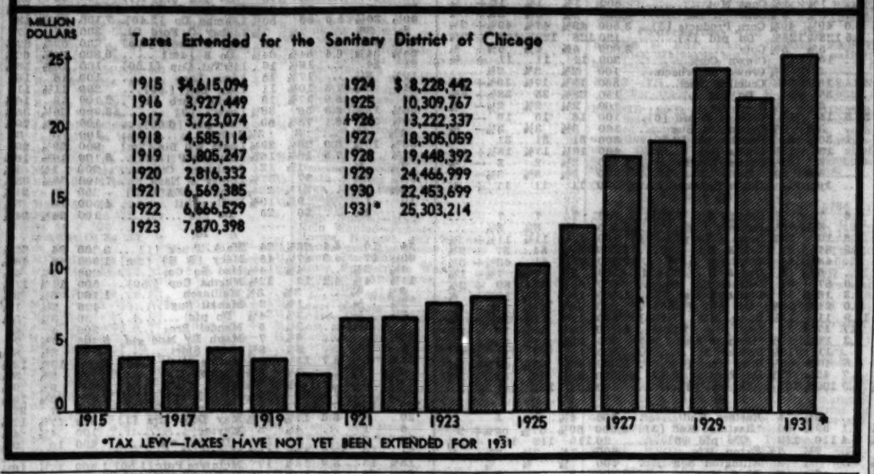

1915	$4,615,094	1924	$ 8,228,442
1916	3,927,449	1925	10,309,767
1917	3,723,074	1926	13,222,337
1918	4,585,114	1927	18,305,059
1919	3,805,247	1928	19,448,392
1920	2,816,332	1929	24,466,999
1921	6,569,385	1930	22,453,699
1922	6,666,529	1931*	25,303,214
1923	7,870,398		

*TAX LEVY—TAXES HAVE NOT YET BEEN EXTENDED FOR 1931

HIGHER BRITISH TARIFF TO HIT YANKEE GOODS

New Rates Effective on Sept. 6.

Washington, D. C., Sept. 2.—(AP)—Information that further drastic duties on imports would be imposed Sept. 6, by England reached the department of commerce today with a message that Australia had ordered the removal of temporary prohibitions on foreign commodities at once.

Germany also plans to raise import levies, Sept. 6.

William L. Cooper, commercial attaché at London, reported "increased Kingdom on canned cherries, canned fruit peel, meat and poultry pastes and sausages, leather gloves, printer's ink, varnishes, lacquers, enamels, certain wrapping papers, hair combs, screws, and scissors."

CITE U. S. OWN TARIFF

[Copyright: 1932: By the New York Times.]

PARIS, Sept. 2.—The chief reason that the French and Americans were unable to reach an accord yesterday on the commercial treaty is the rigidity of the United States tariff system, a communiqué from the ministry of commerce intimated today.

"There was recognized on both sides existing difficulties which especially were due to the difference in the respective legislation of the two countries," the statement said. "The French delegates insisted on the particular difficulties resulting both from the tariff and contractual situation in France with regard to other countries."

In view of the French stand, it is understood the Americans have given up their original goal of a permanent and most favored nation treaty, but expect an agreement more satisfactory than the one at present.

EXPECT GERMAN PACT

[Copyright: 1932: By the New York Times.]

BERLIN, Sept. 2.—Representatives of American firms marketing office equipment in Germany conferred today with officials of the economic ministry on the effects of the newly decreed tariffs on typewriters, adding machines and cash registers.

Prospects are that without diplomatic intervention a compromise may be reached whereby the tariffs on cheaper machines will be lowered, while those on the more complicated and expensive machines which Germans can't duplicate retained. It is realized that labor might be affected, if several American companies maintaining subsidiary organizations should shut down. Moreover, they have stocks close at hand which could speedily be dumped here, fully supplying the market for some time.

RUSSIAN TRADE DOWN

MOSCOW, Sept. 2.—(AP)—Renewed indications of the sharp decline in trade between the United States and soviet Russia were found today in Russia's foreign trade figures for the first five months of 1932. Those showed that purchases in America had dropped to 16,678,000 rubles from 131,504,000 in the corresponding period a year ago. (The nominal value of a ruble is 51½ cents.)

Imports from Germany and England greatly increased in the period covered by the statistics.

SUMMARY OF THE DAY'S MARKETS

NEW YORK STOCKS—Higher. U. S. Steel advances to 50.

CHICAGO STOCKS—Buoyant. Union Carbide features.

NEW YORK BONDS—Steady. Rails firm.

FOREIGN EXCHANGES—Steady. Sterling steady.

WHEAT—Higher. Eastern buying helps prices.

CORN—Higher.

CATTLE—Steady. Slow trade.

HOGS—Lower. Dull.

COTTON—Higher. Active trading.

SUGAR—Steady. Trade buying.

COFFEE—Higher. Strong spot market.

U. S. TREASURY

WASHINGTON, D. C., Sept. 2.—The following is a statement of the condition of the United States treasury on Aug. 31:

Income to date this year	$185,021,969
Income to date last year	230,399,151
Decrease	$ 45,377,182
Outgo over income this year	$400,002,240
Outgo over income last year	396,385,600
Increase	$ 3,636,640
Balance general fund today	$338,731,249
Balance previous day	343,380,735
Decrease	$ 4,649,486

HOW TO GET A BANK LOAN —4 YEARS AGO

In discussing credit conditions yesterday a Chicago banker told a story to illustrate how easy it was for business men to obtain funds during the prosperous period prior to 1929.

The head of a large New York bank, the Chicago banker related, decided late in 1928 that Samuel Insull was destined to continue as a powerful leader in the middle west. Never having had business relations with Insull the New York banker wrote him asking an interview. Insull replied with an invitation that the banker come to Chicago for a conference. This the New Yorker did, but was unable to see Insull and talked to a subordinate.

As the result of the conversation the banker a short time later made a $5,000,000 loan to one of the Insull investment enterprises. It was a case of the banker seeking out the business man and requesting him to accept a loan. The story teller might have added that the loan has not been liquidated.

Explaining the Market.

A lot of reasons were advanced to explain the boisterous bull market yesterday. The dopesters follow the market rather than the market the dopesters. If this were not so there would be fewer interpreters and more market operators. Among the convenient developments to which the market writers attributed the bull demonstration were:

1. Bullish character of the week-end mercantile reviews.
2. Anticipation of an increase in freight car loadings.
3. Reports of reemployment coming from many sections of the country.
4. Continued strength in commodity markets.

Stocks Go Up Just the Same.

Brokers and traders who began their Labor day week-end yesterday morning missed one of the most impressive sessions of the current recovery. When commissions were scarce during the dull period early in the summer, brokers stayed on the job all week. With business picking up they take longer holidays. Well?

Movies Versus Bridge.

An indication of the better sentiment abroad is the larger attendance reported by theaters in the metropolitan areas. Amusement can certainly be classed as one of the necessities of life, but the industry is not depression proof. In lean times the theater industry has many competitors, including the bridge table and the bathing beach.

RECEIVER LIKELY SOON FOR ABITIBI POWER AND PAPER

[Chicago Tribune Press Service.]

MONTREAL, Que., Sept. 2.—The Abitibi Power and Paper company, one of the largest companies in the newsprint industry, which was unable to meet its bond interest this year, and whose fate now lies in the hands of the bondholders, is destined to go into receivership. A petition to that end will be made to the Toronto courts during the next few days, it was learned today, instructions to the Montreal Trust company, trustee, having been received from the bondholders' protective committee.

MONTAGU NORMAN SAILS FROM MONTREAL; KEEPS ALIAS SECRET

[Chicago Tribune Press Service.]

MONTREAL, Que., Sept. 2.—Montagu Norman, governor of the Bank of England, sailed for England today from Montreal on board the S. S. Duchess of Bedford. He arrived at the wharf three hours before scheduled sailing time and went on board via the third class gangway to avoid observers.

Newspaper men who discovered him before departure of the boat were unable to get him to talk about his trip. To pointed questions as to the rumored debt settlement between Great Britain and the United States he answered, "I have nothing to say."

Mr. Norman was not registered either under his own name or under the alias "Prof. Clarence Skinner" under which he sailed to America a few weeks ago.

RUMOR OF WAGE CUT IS "IGNORED" BY UNION HEADS

Cleveland, O., Sept. 2.—(AP)—A. F. Whitney, newly elected chairman of the Railway Labor Executives association, today said "no attention" would be paid to reports that railroads would ask a basic wage reduction of 20 per cent until formal notice of such a plan is received.

"There have been too many rumors for us to pay any attention to them until if and when we are officially notified," Whitney said.

As head of the Labor Executives association, Whitney is spokesman for more than twenty railway workmen's brotherhoods and unions. He also is president of the Brotherhood of Railroad Trainmen.

Whitney said he stood on the association's statement of Aug. 24 when it said "wage reductions are not the appropriate means to restore prosperity. We cannot believe that the public welfare is advanced by reducing the purchasing power of labor." The association claimed that an additional 100,000 men lost their jobs in the last six months despite the agreement of railroads to attempt to maintain and increase employment when the workers accepted a 10 per cent reduction last January.

C. & E. I. Will Reduce Rates for Shipping Autos

The Chicago and Eastern Illinois railway has announced a reduction in combination passenger and automobile rates to all points along the line. Effective during 1932-'33 season an auto and two passengers will be carried for the price of four instead of five tickets. This reduction is made to stimulate southern travel this winter. At the rates in effect this winter, this new plan brings the cost of transporting the automobile and two passengers to less than 10 cents per mile.

Balaban & Katz Omits Common Stock Dividend

Balaban & Katz corporation yesterday omitted the quarterly dividend on the common stock. Three months ago a dividend of 37½ cents was paid as compared with 75 cents formerly. The majority of the common stock is held by the Paramount-Publix corporation. The usual preferred dividend was authorized by directors.

Allan A. Ryan Sells His Seat on Stock Exchange

The stock exchange seat of Allan A. Ryan Jr., grandson of Thomas Fortune Ryan, has been sold to Russell J. Sellers for $168,000, it was announced. Ryan's father is famous for his Stutz motor corner. The younger Ryan purchased his seat in 1930.

U.S. HAS PASSED CRISIS, LONDON ECONOMIST'S EDITOR DECLARES

[Copyright: 1932: By the New York Times.]

LONDON, Sept. 2.—The current issue of the Economist, whose editor is Sir Walter Layton, reiterates its recent assertion that the United States has passed its crisis.

The article is headed "Reprieve or Recovery?" and raises the question, "Has recovery set in, without much conscious effort of statesmen, bankers, or industrialists, like a tide which begins almost imperceptibly to flow again from its low ebb?"

"The results of future attempts at international coöperation, particularly at the forthcoming world economic conference, will determine whether the present revival in some directions of business confidence is a preclude to real recovery or merely a passing upward fluctuation destined to be followed either by reversion, decline, or, at best, an indefinite prolongation of subnormal conditions.

"We do not share the opinion of those who would dismiss the recent Wall street recovery as a piece of purely electoral stage management in the interests of Hoover."

The article adds that some factors justify a "bullish" attitude on the part of speculators.

"It is conceivable that in such a large, nearly self-contained unity as the United States a substantial restoration of economic activity might develop as a result of existing natural forces backed by the stimulus of controlled inflation now being applied. Elsewhere we see a possibility of a temporary upward turn this autumn which should be regarded as a breathing space from disaster and an opportunity to carry forward the work of rebuilding. We do not see grounds on which to hope for a major recovery automatically engendered by the normal influences operative at the conclusion of past slumps."

EXPECT BETTER RAIL BUSINESS OVER HOLIDAY

Lines Base Forecast on Ticket Sales.

BY PHILIP HAMPSON.

Present indications point to a considerable volume of passenger business over the Labor day holiday, officials of a number of railroads stated yesterday. Many Chicagoans are leaving town, taking advantage of the low rates, with liberal stopovers, put into effect by the roads. The winning streak of the Cubs and a chance to look over the grounds of the Century of Progress in advance are drawing people to Chicago in large numbers, these officials find.

"We look for a nice business over the holidays," remarked D. M. Bowman of the New York Central Lines. "We have had to keep five or six clerks on hand just to answer questions from prospective travelers. While most of our inquiries have been concerned with short haul rides, we anticipate a rather heavy demand for sleeping cars and coaches.

More Business Trips.

"I have been watching the travel centers—New York, Chicago, Detroit, Cincinnati, and Cleveland—and I am happy to report that there has been a marked increase in commercial travel within the last thirty days. This is a most hopeful sign."

George B. Haynes of the Milwaukee road said there has been a large number of inquiries since the reduced rates for tickets went into effect. "Low fares have stimulated business within a radius of 300 or 400 miles. As a result of the additional business we have had to take on extra help at the Union station in St. Paul, Minn. We have noted some increase in passenger business from commercial buyers."

The office of W. J. Black, passenger traffic manager of the Santa Fé, said that travel had been stimulated by the low rates put into effect for Labor day. The first train leaving over the Santa Fé yesterday in which excursion rates were good carried four extra cars. Orders are coming in from all division points for extra coaches, including far away California, and it was stated that from present prospects travel will be better than expected.

Expects Gain in Traffic.

The Pennsylvania road reports that more than 100 extra sleeping cars and coaches with special parties, excursions, and overflow travel on regular and extra trains will move to and from Chicago during the week-end. The line anticipates that thousands of out of town visitors will take advantage of the low rates to visit Chicago.

"Trains arriving at our station this morning brought a lot of people to Chicago," said R. Thomson, passenger traffic manager of the North Western. "Including those coming by special excursion from Milwaukee, we expect to bring about 10,000 persons here for the week-end. There are a combination of attractions now—the Cubs and the exposition grounds. Then there has been a marked increase in demand for reservations for traffic bound to the north woods and other resorts. We have had orders for extra coaches from all divisions."

Holiday Business Starts.

"Passenger traffic business started off with a bang yesterday morning," said A. Cottsworth, passenger traffic manager of the Burlington road. "We are expecting twice as much traffic as we had over the Fourth of July holidays. A good part of our outbound traffic is going to points in Illinois, Iowa, and Nebraska. All divisions are putting in orders for coaches to meet the traffic demands.

"We anticipate a good showing, G. G. Truesdale of the Illinois Central stated. "We have low rates in effect in common with the other roads and we expect a fair volume of business to result. The figures are showing up well as compared with last year. We are sending out a special train tonight to Memphis. We find that the Cubs are drawing people to Chicago as a result of their pennant chances."

The Chicago and Eastern Illinois is expecting to bring more than 5,000 here to see the ball games and to look over the exposition grounds. Officials all along the line report that the winnng streak of the Cubs has boosted travel in recent week-ends.

Outlines Plan for Illinois Housing Act

BY AL CHASE.

Details of the housing bill to be submitted at the special session of the general assembly next Wednesday, which, if passed, will enable Illinois to take advantage of the federal Wagner bill millions for slum rehabilitation and housing contruction for families of low income, were made public last night by Coleman Woodbury, executive secretary of the Illinois housing commission, sponsor of the proposed legislation.

COLEMAN WOODBURY.
[E. L. Ray Photo.]

To Supervise Buildings.

The bill will permit the formation of housing corporations to acquire land and construct dwellings, which will be under the direct supervision of a new state housing board of seven members, also to be created by this legislation. This new state board will regulate rents, charges, capital structure, rate of return and areas and methods of operation.

The housing corporations will be limited to 6 per cent dividends. Any earnings above that must go to build up a surplus and beyond a certain cash reserve the excess will be used to reduce rentals.

It was announced yesterday by Alfred K. Stern, chairman of the Illinois housing commission, that the Commercial Club of Chicago, one of the most powerful organizations of its kind in the country, has agreed to use its influence to see that building goes ahead if the bill is passed.

Could Condemn Land.

One power to be given the housing corporations, which, it is stated, will not be used unless absolutely necessay, will be that of condemnation. Acquirement of sites for both the Field and Rosenwald projects were handicapped by lack of this power. It will be used as a court of last resort, however, under the new legislation, Mr. Woodbury stated.

"This enabling act will permit Illinois to get its share of the Wagner bill millions in order to provide better living quarters for families of low income, rather than merely to erect more apartments," said Mr. Woodbury. "It also will provide work for thousands of unemployed and put millions of dollars back into active business circulation.

"It will be a matter of replacement of present congested housing quarters with modern structures. There'll be no net addition to available housing space.

Must Satisfy State Board.

"Any corporation which wants to take advantage of the new law will have to prove to the new state housing board that there's a definite need for the project. The rental level, of course, will be lower than anything of the kind ever attempted here. We figure that with this federal aid from the Reconstruction Finance corporation, four room flats can be built with a maximum monthly rental of $39, or $9.75 per room per month. This will be several dollars below the schedules of the Field or Rosenwald projects."

New York, the home state of Senator Robert F. Wagner, who introduced the bill bearing his name at Washington, is the only commonwealth at present which has the proper enabling act to take advantage of the federal millions for housing. New York already has applied for $45,000,000 for a slum clearance plan. If the special assembly passes the necessary enabling act at Springfield, Illinois can at once take advantage of the R. F. C. housing millions.

HOME LOAN SESSION

French Lick, Ind., Sept. 2.—(AP)—Members of the home loan bank board today sought the coöperation of the United States Building and Loan league in the establishment of the new system of home loan banks.

Franklin W. Fort of New Jersey, chairman, and other board members spoke at the fortieth annual convention of the league. They outlined plans for the opening of subscription books for 134 million dollars in capital stock of the twelve banks.

The chairman asked aggressive support for the stock subscription campaign, saying: "Nothing will do as much to start the banks off right as substantial initial subscriptions to stock."

BRIGHT SPOTS IN THE DAY'S BUSINESS NEWS

Fred W. Sargent, president of the Chicago and North Western railroad, said at Sioux City, Ia., he believed the business outlook was much brighter in all sections of the country. He predicted that the country would recover by natural process, neither through legislation nor farm strikes.

The Lackawanna railroad has recalled 51 engineers and firemen to work.

Plants of the Industrial Rayon corporation in Cleveland, O., and at Covington, Va., are operating at capacity.

Chicago ice cream sales during August showed an increase of 11 per cent over those of July, it was reported to the Ice Cream Manufacturers association.

In Boston the chairman of the district banking and industrial committee has asked all merchants to place orders for 60 per cent of their Christmas business now.

The estimated cost of general construction work in Moline, Ill., during August was the highest since October of 1931, and more than double that of the previous month.

Construction work in the 13 larger Iowa cities reached a total of $1,130,653 during July, an increase of $580,317 over June. The increase was largely due to the work on the new veterans' hospital in Des Moines.

The Chicago, Burlington and Quincy shops at Aurora will reopen with 650 men.

The Standard Textile Products company will put a night force to work at Peekskill, N. Y.

A New York curb exchange seat sold at $55,000 yesterday, an increase of $19,000.

Bradstreet's monthly wholesale commodity price index advanced 5.6 per cent during August, making the third consecutive rise and the greatest single increase since July, 1925.

The sharpest advance in old metal during the last four years has been recorded in Youngstown where heavy melting steel scrap yesterday rose $1.50 a ton. This increase brings the total of recent advances to $2 a ton, a 25 per cent gain in 30 days.

This country's monetary gold stock gained $1,245,500 yesterday through release of that amount from foreign earmark. There were no imports or exports.

U.S. STEEL TOPS BUSY DAY IN WALL STREET

Others Up; Trading at 3 Million Pace.

YESTERDAY'S AVERAGES

	High.	Low.	Close.	Net chge.
25 railroads	32.71	30.89	32.02	+1.20
25 industrials	107.12	103.34	106.75	+4.28
50 stocks	69.91	67.11	69.38	+2.74
50 stks 1 yr ago	123.00	122.14	123.38	....
50 stks 2 yrs ago	204.50	201.83	202.91	....

BY FRED HARVEY.

[Chicago Tribune Press Service.]

New York, Sept. 2.—There was much excitement in the Wall street district today over the possibility of a business upturn immediately after Labor day. Traders, many of whom couldn't afford the expenses of a holiday outing, proceeded to plunge on the stocks of companies which may resume operations or even dividend payments, if all goes well.

The buying was broad, brisk and sustained. United States Steel was up more than 3 points on the biggest day it has had in weeks and pegged at 50 for the overnight record. Scrap iron prices have been boosted out west. The impression seemed to be that the industry was due for a big drive forward.

The coppers were given a whirl following a boost in metal prices to 6 cents a pound.

Auto and Oil Shares Rise.

The automobile group and oils were helped by belief in business expansion.

It was the biggest day in more than a week, trading volume approximating three and a quarter million shares. Net gains of 1 to 2 points were the rule in all sections. Some specialties advanced 4 or 5 points.

Preferred stocks made the best showing of the day, all things considered. Those of National Lead, Standard Brands, New Haven railroad, Republic Steel, General Gas, Byers company, Pittsburgh Coal, and Ludlum Steel ornamented the record with gains of from 3 to 7 points or more.

Rail Stocks Strong.

Railroad stocks were out in front all day and a majority of issues of the group attained new highs for the recovery. Shares of coal carrying roads and lines affected by the eastern merger project were again the center of demand.

Agricultural shares advanced vigorously on a fresh upturn in commodity prices, Case Threshing Machine spurting more than 5 points. Mail order shares had a good day.

SUSPEND TRADE IN CREX STOCK ON N. Y. EXCHANGE

[Chicago Tribune Press Service.]

New York, Sept. 2.—Dealings in the stock of the Crex Carpet company on the New York Stock exchange have been suspended because of "certain unusual transactions" which have taken place in it recently, the exchange announced today.

The exchange also disclosed that information regarding recent transactions in the stock has been requested and turned over to the state securities bureau of the attorney general's office.

In the spring of 1930 the state securities bureau had Crex Carpet stock under investigation and obtained an injunction restraining a brokerage firm from dealing in it on the ground that it had been boosted to undue heights by misrepresentations.

UNION CARBIDE FEATURES TRADE ON BOARD HERE

Union Carbide stock was the feature of the trading on the Chicago board yesterday. The stock was bid up more than a point on 1930 although buyers yesterday will not get the 30 cents quarterly dividend which goes to holders of record Thursday.

The motor accessory shares appeared on the tape frequently at slightly better prices. Grigsby Grunow was up a fraction to 2½, the best price the issue has brought this year. The company announced yesterday that it has deposited funds with the Continental Illinois Bank and Trust company to meet the Sept. 1 interest on its bonds. The payment amounts to $75,000.

Commonwealth Edison, Marshall Field and Swift International moved up on moderate trading.

STOCK MARKETS WILL BE OPEN AND SOME OTHERS CLOSE TODAY

Several commodity exchanges will extend their Labor day holiday by remaining closed today, but all security markets will function as usual. The cocoa, rubber, hide, and metals markets will suspend for a special holiday and the coffee and sugar exchange will be closed in accordance with its custom of Saturday closings during the summer.

HOW STOCKS PERFORMED

	Friday.	Thursday.
Number of advances	528	358
Number of declines	107	180
Stocks unchanged	129	143
Total issues traded	764	690

AMERICAN CAN COMPANY
Preferred Stock

A quarterly dividend of one and three-quarters per cent has been declared on the Preferred Stock of this Company, payable October 1st, 1932, to Stockholders of record at the close of business September 16th, 1932. Transfer Books will remain open. Checks mailed.

B. A. BURGER, Secretary.

WHEAT RISES ON STORY OF FARM BOARD'S SELLING

Traders Hear Cash Grain Is Unloaded.

BY CHARLES MICHAELS.

The federal farm board has disposed of the last of its holdings of cash wheat, estimated at about 12 million bu a few weeks ago, according to rumors current in the grain trade late yesterday. The rumors appeared to have originated in New York.

Efforts to confirm them were without success. They were regarded, as having some foundation in fact.

According to official returns the open interest in durum wheat at Duluth increased 2,660,000 bu on Thursday, while the total purchases of futures for the day were only 200,000 bu. The sudden increase led to a belief that the cash wheat had been exchanged for futures.

It was pointed out that the procedure of exchanging cash wheat for futures was followed earlier this year at Kansas City, when around 5 million bushels were disposed of by the farm board in this manner. At that time the first indication the trade received was in an unaccountable increase in the open interest in futures.

Rumors Advance Prices.

Numerous other rumors were in circulation during the day. They, too, were of a character further to excite speculators. With the talk that the farm board was out of its holdings of cash grain, the other rumors helped along an advance in futures. One message from New York said the action of certain stocks emphasized the potentialities of persistent rumors of extremely bullish word expected in the near futures on the wheat situation. Another intimated big developments were likely to mature between Sept. 8 and 15. Another report claimed the Russian situation would be discussed by Washington.

Geo. S. Milnor, president of the Grain Stabilization corporation, the farm board subsidiary which is the owner of the cash wheat rumored as having been sold, denied reports that he was to issue a statement, but indicated that one might be issued next week.

Wheat Closes at Top.

Wheat showed a distinctly firm undertone yesterday, absorbing scattered liquidation in the September. An early bulge of around 1c in sympathy with stocks and cotton was followed by a reaction of around 1c from the early top, with December touching 56c on the break. At no time, however, did the market get below the inside figure of the previous day.

Toward the last there was heavy buying of wheat by houses with New York and eastern connections which absorbed the surplus in the pit and started an upward movement which culminated at the close with net gains of ⅝@1¼c. September was 52⅝c; December, 57¼@57⅜c, and May, 62⅛@62¼c at the last. Winnipeg was slow to follow the upturn in Chicago, but closed ½@⅝c higher, with December at 57⅝c in Canadian funds.

There was active buying of wheat futures in Winnipeg by seaboard interests and export sales were placed as high as 1,250,000 bu, the largest business in a number of days. Liverpool was unchanged to ¾c higher, with December 58¼c, or 1⅜c over the same future in Chicago.

French wheat crop has been materially overestimated of late by European trade authorities, as indicated by the official returns. The latter placed the prospective crop this season at 292 million bu, or 89 million bu less than estimated home requirements. The yield compares with 271 million bu harvested in 1931 and with recent private reports suggesting as high as 360 million bu for 1932. Reserves of old wheat at the end of the 1931-'32 season were regarded as having been practically exhausted.

Corn Market Easier.

Corn fluctuated in an erratic manner. Liquidation was on early but the market rallied sharply later with wheat and closed unchanged to ¼c higher, with September at 30¾@30⅞c; December, 33⅝@33⅞c, and May at 38⅝c. Purchases of 50,000 bu were reported made to arrive.

Trade in oats was only fair, with the finish unchanged to ¼c lower, with September showing the decline. The latter closed at 17⅛@17¼c; December, 19¼c, and May, 22⅛c. Rye was 1⅛@1⅜c higher, with September, 32⅜c, and December, 35½c at the last.

MEAT STOCKS DECREASE

Stocks of cured meats at leading western packing points are 252,339,942 lbs, compared with 282,654,766 lbs last year. There was a decrease for the month of 16,791,654 lbs, compared with a reduction of 43,479,744 lbs for the same time last year. Lard stocks are 77,535,826 lbs, compared with 70,342,890 lbs last year. The decrease last month was rather less than expected, being 13,523,500 lbs, as compared with 23,316,869 lbs for last year. Stocks of dry salted clear bellies are 44,510,543, against 41,402,830 lbs at the end of July and 56,996,525 lbs last year. There is a good decrease in hams.

Moderate pressure was on in lard futures, with a little liquidation through selling of January and buying of May. The tone of the market was easy, but net losses were only 2½@5c on lard futures, while bellies were neglected and unchanged. Dry salted meats are having a good consumptive demand, which rather exceeds that for sweet pickled product. Liverpool lard was 3@6d higher, the latter on spots. Exports of lard were 688,390 lbs and bacon 27,500 lbs. Hog receipts were in excess of a week ago and about the same as last year. Prices follow:

Clear Bellies.

	High.	Low.	Close Sep. 2, 1932.	Sep. 1, 1932.	Sep. 4, 1931.
September..	....	....	6.67	6.67	6.67
Lard.					
September..	5.25	5.20	5.22	5.25	7.22
October....	5.27	5.20	5.22	5.25	7.15
January ..	5.20	5.07	5.12	5.17	6.20
May	5.27	5.25	5.27	5.32	....

RAW SILK.

NEW YORK, Sept. 2.—(AP)—SILK—Raw futures closed very strong; sales, 3,280 bales; September, $1.86@1.90; December, $1.86; March, $1.90. Open market quotations, 60 day basis, Shanghai steam extra B, $1.55; Canton double extra A, 14-16s, $1.38; Japanese crack double extra, $2.00.

COFFEE.

	Open	High	Low	Prev. Cl.
Dec.	6.35	6.37	6.25	6.28
Mar.	6.13	6.00	6.00	6.10
May	6.10	6.10	5.91	6.00
July	5.96	5.96	5.84	6.90

NEW·YORK·STOCK·TRANSACTIONS

Friday, September 2, 1932.
Shares sold today..............3,497,450
Year ago.......................1,900,763

Friday, September 2, 1932.
Total sales 1932 to date.....288,184,178
Total sales 1931 to date.....395,216,704

[The figures in brackets after name of stock are the present dividend rate.]

Prev. 1932 High.	Low.	Div. yld. pct.	Bid.	Asked.	Description. div. rate, $s—	Sales.	High.	Low.	Close.	Net chge.
					A					
3	⅝	...	2¼	2⅝	Abitibi P & P	1,000	2⅝	2¼	2⅝	+⅜
9½	1½	...	6	7½	Do pfd	100	7½	7½	7½	+½
7⅛	1⅝	...	7	7⅛	Adams Express	5,200	7⅛	6⅝	7	+⅜
70	22	...	70	75	Do pfd	120	70	64	70	+9
30⅝	12	10.0	20	20¼	Adams-Millis [2]	1,100	20¼	19⅞	20	+½
13	9½	...	12	12½	Addressog	1,900	12½	11⅞	12½	+¾
4¾	1¼	...	4	4½	Advance Rume	400	4	4	4	+¾
16½	4¼	17.8	9	9⅝	Affiliat Prod [1.60]	600	9½	9	9½	+½
62½	30⅝	5.0	60¼	60⅝	Air Reduc [3]	6,100	61⅛	59⅝	60½	+1½
2½	½	...	2	2	Air-Way El Ap	100	2	2	2	....
16⅝	7⅝	4.5	10⅝	10⅞	Alaska Jun [.50]	2,600	10⅞	10⅝	10⅞	—⅛
3⅛	⅝	...	2½	3	Alleghany	4,300	2⅝	2⅝	2⅝	+⅛
8	⅝	...	7⅝	8⅝	Do pf $30 w w	1,800	8	6⅞	8	+1⅛
7⅝	⅝	...	7½	8	Do pf $40 w w	900	7⅞	7	7¾	+1⅝
14⅞	5⅛	...	13¾	14	Alleg Steel	10	13¾	13¾	13¾	+⅜
87½	42½	7.0	86	86¼	Al Ch & Dye [6]	19,600	86⅝	82½	84	+3⅜
13¾	4	...	13⅛	13⅜	Allis-Ch Mfg	6,600	13⅜	12⅜	13⅜	+1⅛
10	4½	...	9	9¾	Alpha P Cem	100	9	9	9	....
20¼	12	10.0	20⅛	20¾	Amerada [2]	100	20¼	20¼	20¼	+½
15⅝	3½	...	14¼	15	Am Ag Chem Del	900	14¼	13¾	14¼	+1⅛
20⅝	5	...	19⅝	20¼	Am Bank Note	800	20⅝	19½	20⅛	+1⅜
47	28	6.7	44	46½	Do pfd [3]	10	45	45	45	—⅜
2⅝	¼	...	2	2½	Am Beet Sug	100	2½	2½	2½	....
9⅝	1	...	7⅝	8⅝	Do pfd	20	6½	7⅝	7⅝	—⅜
16⅝	6½	4.0	15¼	15⅝	Am Br Shoe [.60]	700	15¾	15¾	15¾	—¼
90	40	9.2	78	80	Do pfd [7]	40	78	76½	76½	+1½
73⅞	29⅝	6.8	59¼	59⅝	Am Can [4]	31,500	59⅝	57⅝	59¼	+2⅜
15⅝	3½	...	14¼	14⅜	Am Car & Fdy	1,300	14⅜	13½	14⅜	+1⅛
50	18	15.6	44⅝	45½	Do pfd [7]	370	45½	44½	45⅝	+1⅜
7	1⅜	...	6	7	Am Chain	100	7	7	7	....
20⅝	11	...	19⅝	19⅞	Am Coml Alco	3,200	19⅝	18½	19⅝	+⅝
5	1	...	3	3¼	Am Encaus Til	200	3¼	3	3¼	....
12¼	2⅝	...	12¼	12⅜	Am Europ	100	12¼	12¼	12¼	+1½
14⅝	2	...	13⅝	14	Am & For Pow	24,100	14	13¼	14	+⅞
33	3⅝	...	23⅛	25¼	Do $6 pfd	600	25	23	25	+2
38½	5	...	27	27⅞	Do $7 pfd	1,000	27¼	26⅞	27¼	+¼
21¼	2⅝	...	18¼	18⅞	Do 2d pfd	500	18⅝	18	18⅝	+⅝
6⅛	3	16.7	5⅝	6¼	Am-Hawaii S S [1]	200	6⅛	5⅝	5⅝	—⅛
18⅛	4⅛	...	17⅛	18⅛	Am Hide&Leather pf	200	17⅛	17⅛	17⅛	+1
51⅝	25	10.0	42½	43	Am H Power [4.20]	1,100	42½	41⅜	42¼	+1¼
21⅛	7⅝	18.2	10¼	10⅝	Am Ice [2]	1,200	10⅝	10¼	10⅝	+⅜
10½	2½	...	9⅝	10	Am Internat	5,000	10	9⅝	10	+⅝
⅞	⅛	...	...	⅞	Am-La Fra & F	200	⅝	⅝	⅝	....
4½	1	...	3⅝	4½	Do pfd	10	4	4	4	—½
15¼	3⅝	...	14¼	14½	Am Loco	1,100	14¼	13	14¼	+1⅛
46⅝	19	15.2	45	46	Do pfd [7]	200	46	44	46	+2
22¼	7¼	5.0	15⅝	16	Am Mch&Fdy [.80]	1,900	16	15¼	16	+⅞
9⅛	1⅛	...	8⅛	8⅝	Am Metal	1,400	8½	7⅝	8⅛	+⅞
32	6½	...	27⅞	29⅜	Do 6% pfd	330	29	27⅞	29	+⅞
16⅞	3	...	15⅛	15½	Am Pow & Lt	10,400	15⅝	14⅝	15⅝	+1
58	15¼	12.0	49⅝	49⅝	Do $6 pfd [6]	1,000	50⅝	49½	50⅝	+⅝
49⅝	10	12.2	38	41⅛	Do $5 pfd [5]	100	41⅛	41⅛	41⅛	+⅛
10⅝	3⅛	...	9	9¼	Am Rad Std San	10,600	9⅛	8⅝	9	+⅜
16⅞	3	...	16⅛	16⅝	Am Roll Mill	21,300	16⅛	15	16⅛	+1⅜
⅞	⅛	...	...	⅞	Am Ship & Com	1,100	⅝	½	½	—⅛
25¼	10	10.0	13	21¼	Am Ship Bldg [2]	20	20	20	20	....
24	5¼	...	23⅝	24	Am Smelt & R	11,100	24	23	24	+1¼
53	15	...	40	48	Do 2d pfd	100	48	48	48	+3
36⅛	21⅝	8.6	34	35½	Am Snuff [3m]	200	35	35	35	—1
103	90	5.8	101	103	Do pfd [6]	10	103	103	103	....
12⅞	3	...	12¼	12⅜	Am Stl Fdrs	3,600	12⅝	11⅞	12⅜	+1
80	34	9.3	75	82	Do pfd [7]	50	75	75	75	+2
36⅝	20	5.7	33⅛	35½	Am Stores [2]	200	35	35	35	....
39⅛	13	6.3	32	32⅛	Am Sug Ref [2]	300	32⅝	31	32⅝	+⅝
10¼	2⅝	...	9⅝	10	Am Sumatra Tob	700	10	9⅝	10	+⅛
137⅝	70¼	7.6	18	118¼	Am T & T [9]	39,900	118½	115½	118	+3
86⅜	40⅛	6.3	80	81	Am Tob [5m]	500	80	79⅝	80	+2¼
89⅝	44	6.0	83	83½	Do B [5m]	16,900	83½	80⅛	83⅝	+3⅝
70	10½	...	34	39	Am Type F pfd	10	33	33	33	—12
34⅛	11	6.5	30⅝	31	Am Wat Wks [2]	5,600	30⅝	29⅝	30⅝	+1⅝
31	11	6.9	29	29½	Do ctfs [2]	5,800	29	27½	29	+2¼
9¼	1⅝	...	9	9¼	Am Woolen	11,800	9¼	8¼	9⅛	+1⅛
38¼	15½	...	37⅝	38⅛	Do pfd	9,300	38⅛	36⅝	38⅛	+2⅝
2⅛	⅛	...	1⅝	2	Am Wtr P ctf	100	2	2	2	....
8	2	...	5⅛	8	Do pfd	30	6⅛	6½	6½	—⅛
6	1¼	...	5⅛	5⅛	Am Zinc Ld & S	200	5⅛	5⅝	5⅝	+⅛
14½	3	...	14¼	14⅝	Anaconda	20,200	14⅝	13⅜	14⅝	+1¼
17½	5¼	9.2	13⅛	13½	Anchor Cap [1.20]	1,900	13⅛	12	13⅛	+1⅛
15	7	7.1	14⅛	15	Archer-D-M [1]	200	14⅛	14⅛	14⅛	....
95	85	7.4	92	95	Do pfd [7]	10	95	95	95	....
61	24	12.3	53⅛	57	Armour Del pf [7]	300	57	55	57	—1
2½	⅝	...	2⅛	2⅛	Arm Ill A	400	2⅛	2⅛	2⅛	—⅛
1⅝	⅜	...	1⅛	1⅝	Do B	300	1⅛	1⅛	1⅛	....
15⅛	3⅛	...	13⅛	13⅝	Do pfd	600	14⅛	13⅛	13⅛	—⅜
3⅝	1	...	3	3⅝	Arnold Const	700	3⅛	3	3	—⅛
7½	4	...	5	5½	Art Met Const	100	5½	5½	5½	....
3	⅝	...	2⅛	2⅝	Assd App Ind	200	2⅛	2⅛	2⅛	....
10⅛	3	...	9	9⅛	Assd Dry Goods	900	9⅛	8⅝	9	....
34⅛	20	...	37	45	Do 1st pfd	100	36⅛	36⅛	36⅛	+3⅛
16½	6½	...	13	15	Assd Oil [.50g]	10	14	14	14	....
94	17⅝	...	59⅝	60	Atch T & S F	28,400	60⅛	58⅝	59⅝	+2⅝
86	35	6.9	71	72	Do pfd [5]	200	72	72	72	+⅛
44	9⅜	...	43	43⅜	Atl Coast Line	3,400	44	42⅝	43⅜	....
20	8⅝	5.3	19	19¼	Atlantic Refin [1]	11,000	19⅝	18⅝	19	+⅜
25½	7½	...	16	16⅛	Atlas Powder	200	16½	16½	16½	+½
79⅛	45½	8.0	75	85	Do pfd [6]	30	75	75	75	+1
3⅛	1	...	2⅝	3	Atlas Tack	100	3⅛	3⅛	3⅛	+¼
151⅛	28⅝	6.2	64⅛	65⅛	Auburn Auto [4a]	15,900	65⅞	60⅝	64⅝	+2
1⅛	⅛	...	1⅛	1⅝	Aust Nich	300	1⅛	1⅛	1⅛	....
5⅜	1½	...	4⅝	4⅞	Aviation Corp	2,400	4⅞	4⅝	4⅝	....
					B					
13	2	...	11⅝	11⅞	Baldwin Loc	4,300	11⅞	10⅝	11⅝	+⅝
35	8	...	32	34⅝	Do pfd	190	34	32	33½	+1⅛
21⅝	3⅝	...	18⅛	18⅝	Balt & Ohio	36,600	19	17⅝	18⅛	+1⅛
41½	6	...	26⅛	26½	Do pfd	3,600	27⅛	25	26⅛	+1⅝
35⅝	9½	5.9	30⅛	33⅝	Bangor & Aroo [2]	100	33⅝	33⅝	33⅝	....
80⅛	50	8.8	80	89	Do pfd [7]	10	80⅛	80⅛	80⅛	+2
6⅝	3⅝	...	6	6⅛	Barnsdall	2,700	6⅛	6	6⅛	+⅛
13	4	...	9⅛	12	Bayuk Cigar	20	11	9	11	+2½
43½	16¼	...	19⅛	19⅝	Beatrice Creamery	1,800	19⅝	18⅝	19⅝	+⅝
8⅛	2⅝	...	7⅝	8	Belding Hemingway	22,900	8⅝	7⅝	8	+⅜
18⅝	4½	...	12⅛	13	Bendix Aviation	19,500	13	12¼	12⅞	+⅝
24¼	5⅝	...	16	16⅜	Best & Co	800	16⅝	16	16⅝	+⅝
24⅝	7¼	...	23⅝	23⅞	Bethlehem Steel	19,500	23⅞	22⅜	23⅝	+2⅛
74	16¼	...	59⅝	60	Do pfd	3,100	59⅝	54	59¼	+5⅝
22¼	4⅞	...	17⅛	17⅜	Bohn Aluminum	1,400	17⅜	16⅝	17⅜	+⅛
43½	20	6.7	30	30⅛	Borden [2]	4,300	30⅝	29⅝	30	+⅝
12⅝	3⅝	...	10⅝	10⅝	Borg Warner	4,300	10⅞	10⅜	10⅝	+⅜
19⅝	4	...	18⅛	19⅛	Boston & Maine	1,900	19⅝	15½	19¼	+4⅛
11⅝	2½	...	7⅝	8	Briggs Mfg	4,000	8⅛	7⅝	8	+⅛
50⅛	11⅛	...	25⅛	25⅛	Bklyn Man T	4,700	26⅛	25⅝	25⅛	+1⅛
78⅝	31⅝	9.7	62	63	Do pfd [6]	1,100	63⅛	62⅛	62⅛	+1⅛
89⅛	46	6.2	81⅛	83	Bklyn Un Gas [5]	500	81⅛	81	81⅛	+1¼
4⅛	1⅛	...	3⅛	3⅛	Brunswick Bal	100	3⅛	3⅛	3⅛	—⅛
2⅛	½	...	1⅛	1⅝	Bruns T & Ry S	400	1⅝	1⅛	1⅝	....
5⅝	1½	...	5	5½	Bucyrus Erie	300	5	4⅞	5	....
2⅝	⅛	...	2⅛	2⅝	Budd Mfg	1,900	2⅝	2	2⅛	....
4⅛	⅛	...	3	3⅛	Budd Wheel	1,300	3⅛	3	3	—⅛
7⅝	2⅛	...	6⅝	6⅞	Bullard Co	700	6⅝	6⅛	6⅛	+⅛
1⅛	⅛	...	⅝	1⅝	Burns Bros B	200	1⅛	1⅛	1⅛	+⅛
13⅛	6⅛	6.7	12⅛	12⅝	Burr Ad Mch [.80]	1,500	12⅛	11⅝	12⅛	+⅛
21⅝	3⅛	...	8⅛	8⅛	Bush Terminal	900	8⅛	8	8⅛	+⅛
65	7⅛	...	22⅛	25	Do 7% deb	60	26⅝	25	25	+1
85	12⅛	...	49⅝	50	Bush T Bldg pfd	10	49⅝	49⅝	49⅝	—⅝
1⅜	⅜	...	1⅜	2	Butte & Sup	1,200	1⅜	1⅛	1⅜	+⅛
2	⅜	...	1⅜	2	Butte Cop & Z	500	2	1⅛	1⅛	+⅛
5½	1⅝	...	5	5¼	Butterick	700	5⅛	5	5⅛	+⅛
21⅝	7	...	21⅛	21⅛	Byers Co	26,700	21⅛	18⅝	21⅛	+2⅛
61⅛	35⅛	11.5	61	63	Do pfd [7]	30	61⅛	61	61⅛	+4
					C					
13	4¼	...	12¾	12⅞	Calif Packing	100	13	12½	13	+⅞
1	⅛	...	⅞	1	Callahan Zinc L	4,000	1	⅞	1	....
6⅛	1½	...	5⅝	6	Calumet & Hecla	900	6	5⅝	6	+⅜
9½	2½	...	7½	8	Campbell Wyant	900	8⅝	7⅝	8⅛	+⅜
14⅛	6	10.0	12⅛	12⅝	Can D G Ale [1.20]	2,800	13⅛	12	12⅛	+⅛
20⅝	7⅛	...	17⅛	17⅛	Canadian Pac	34,500	17⅝	17⅛	17⅛	+⅛
22½	10¼	4.6	22½	23	Cannon Mills [1]	100	22½	22½	22½	+⅛
8	2⅛	...	7⅛	8	Cap Adm A	600	7⅝	7⅝	7⅝	+⅝
64	16⅝	...	63⅝	63⅝	Case J I	54,100	64	59⅝	63⅝	+5⅝
75	30	...	66	69	Do pfd	30	69	69	69	....
15	4⅝	3.9	12⅝	12⅞	Caterpil Trac [.50]	11,400	12⅝	11⅝	12⅝	+1⅛
10⅝	1⅛	...	10⅛	10⅛	Celanese	12,600	10⅝	9½	10⅛	+1⅛
3⅛	⅛	...	2	2⅛	Celotex	100	2⅛	2⅛	2⅛	....
2⅛	⅛	...	1⅛	1⅝	Do ctf	200	1⅝	1⅛	1⅝	+⅛
19⅛	7⅛	7.9	18⅛	20	Cen Aguirre [1.50]	400	19⅛	19	19⅛	+⅛
96	25	...	93	98⅛	Cent R R N J	300	96	96	96	+3
6⅛	2⅛	...	4⅝	4⅞	Century Rib M	800	4⅝	4⅝	4⅝	....
15	3½	...	13	13¼	Cerro de Pasco	4,200	13½	12⅛	13	....
3⅝	1	...	2⅛	2⅝	Certainteed	600	2⅛	2⅛	2⅛	+⅛
18⅛	8	...	11	17½	Do 7% pfd	100	12	12	12	+1
31⅛	9⅝	8.9	28	28⅛	Ches & Ohio [2.50]	25,500	28⅛	27⅛	28⅛	+⅝
20⅝	4⅛	10.0	20	20⅛	Chesapeake Corp [2]	9,700	20⅛	19⅛	20	+⅝
14½	2	...	13⅝	14	Chi & N W	25,700	14⅛	13⅛	14	+1⅛
31	5	...	25	26	Do pfd	400	26	24⅛	26	+2½
5⅝	1¼	...	4⅝	5	Chi Grt West	1,500	5⅛	5	5	....
15⅛	2½	4.2	12	12½	Do pfd [.50k]	5,100	12⅛	11⅝	12⅛	+⅛
4½	⅝	...	3⅛	4	Chi M St P & P	2,000	4	3⅝	4	+⅛
8	1⅛	...	6⅛	6⅝	Do pfd	19,400	7⅛	6⅝	6⅝	....
6⅝	1	...	4⅝	5	Chi Pneu T	1,800	5⅛	5	5	+⅛
11⅛	2½	...	10⅛	10⅝	Do pfd	1,200	10⅝	9⅝	10⅛	+1
16⅝	1⅛	...	11⅛	12	Chi Rock Isl & P	2,400	12	11⅛	11⅛	+⅛
24⅛	2	...	18	18¼	Do 6% pfd	1,000	18¼	15⅝	18	+3
27⅛	4¼	...	20	22	Do 7% pfd	600	22	20	21	+2
7⅛	1½	...	5⅛	5¼	Childs Co	600	5⅛	5⅛	5⅛	+⅛
16	6	...	13⅛	16	Chile Copper	10	16	16	16	+1½
17½	5	5.9	17⅛	17⅛	Chrysler [1]	56,800	17⅛	16⅛	17⅛	+1⅛
28⅛	11⅛	13.3	15	15⅛	City Ice & F [2]	300	15⅛	15⅛	15⅛	—⅛
68	50	11.6	55⅛	58	Do pfd [6.50]	20	58	55⅛	55⅛	+⅛
2⅛	⅛	...	1⅛	1⅝	City Stores	1,100	1⅛	1⅛	1⅛	....
4½	1	...	2	4	Do A	60	4	4	4	+3
120	74¼	7.9	101	101⅝	Coca Cola [8b]	1,100	102	100	101	+1½
50	41⅝	6.4	46½	47½	Do A	200	47	47	47	+½
31⅛	11	5.6	17⅛	18	Colgate-Palm [1]	1,400	17⅛	17	17⅛	....
10⅛	2⅝	...	8⅛	9	Coll & Aik	3,200	9⅛	8	9	+1
30	8	...	24	30	Col & Sou 1st pfd	10	30	30	30	+5
13⅛	2⅛	...	13	13⅛	Col Fuel & Ir	2,600	13	12⅛	13	+1
19⅛	4⅛	5.0	19⅛	19⅛	Colum G & El [1f]	31,400	19⅛	19⅛	19⅛	+1⅛
79⅛	40	7.6	78	79	Do pfd A [6]	500	79	78⅛	79	....
14⅛	4⅛	...	13⅛	13⅛	Colum Pict vtc	300	13¼	13⅛	13⅛	—¼
41⅛	13⅛	5.6	36⅛	36⅛	Colum Carb [2]	11,500	36⅝	34⅛	36⅛	+2⅛
11	3⅛	...	6⅛	6⅝	Coml Credit	1,300	6⅝	6⅛	6⅝	....
28	11⅛	10.7	25	30	Do A [3]	300	28	28	28	+3
70	40	9.3	70	73	Do 1st pf [6.50]	20	70	70	70	....
20⅛	10⅛	10.5	19	20	Do pfd B [2]	30	19	19	19	+1
27⅛	10⅛	7.7	26⅛	26⅛	Coml Invest Tr [2]	2,500	26⅝	24⅛	26⅛	+1⅝
78	55⅛	7.7	78	85	Do cv pfd [6h]	100	78	78	78	....
1½	⅛	...	⅝	1½	Do war stpd	100	1⅛	1⅛	1⅛	+⅛
10⅝	3½	6.0	10⅛	10½	Coml Solv [.60]	15,400	10⅝	10	10⅛	+¼
5⅛	1⅝	...	4⅝	5	Comwlth & Sou	12,300	5	4⅝	5	....
68⅝	27⅝	9.7	61½	62	Do pfd [6]	700	62	61	61⅝	+⅝
11⅛	6⅛	10.0	10½	11	Congoleum Na [1]	1,600	10⅝	10¼	10½	....
10⅛	4	10.0	10	11¼	Congress Cig [1]	200	10½	10½	10½	+½
11⅛	2⅝	...	7	7½	Con Film pfd	800	7⅝	7	7	—⅝
68⅝	31½	6.3	63⅝	63⅝	Con Gas [4]	23,300	63⅝	62⅝	63⅝	+2
10⅛	4⅝	14.3	7⅛	7⅝	Con Laundries [1]	1,500	7⅝	7	7⅝	+⅝
9	4	...	8	8½	Con Oil	6,800	8¼	7⅝	8	....
1⅝	⅛	...	1¼	1⅝	Con Text	2,800	1½	1¼	1⅝	+⅛
1⅛	⅛	...	⅝	1	Container B	100	⅝	⅝	⅝	—⅛
7⅛	2⅝	...	7	7½	Cont Bak A	100	7	7	7	+⅝
1⅝	⅛	...	1⅛	1⅝	Do B	800	1⅛	1⅛	1⅛	+⅛
47⅝	24⅛	13.6	43½	44	Do pfd [6]	300	44	43⅝	44	+⅝
41	17⅝	5.7	34⅛	34⅝	Cont Can [2]	24,700	34⅝	33	34⅝	+2⅛
6⅝	3	...	6	6⅝	Cont Diamond Fiber	300	6⅝	6	6⅝	+⅜
25⅛	6⅝	5.7	21	21¼	Cont Insur [1.20]	1,500	21⅝	20⅛	21	+⅝
1⅝	⅛	...	1⅛	1⅝	Cont Mot	600	1⅝	1⅛	1⅝	+⅛
9	3⅝	...	8⅛	8⅝	Cont Oil Del	6,300	8⅝	8⅛	8⅝	+⅝
49⅝	24⅝	6.0	49⅛	49⅝	Corn Products [3]	3,500	49⅝	47⅝	49⅛	+2¼
129⅛	99¼	5.5	125¼	128⅝	Do pfd [7]	120	128	127⅝	128	+2⅝
5⅝	1½	...	5⅛	5⅝	Coty	3,600	5⅝	4⅝	5⅝	+⅝
15⅛	7⅝	...	10⅝	11	Crown Cork	300	11	11	11	+⅝
3	½	...	2	2⅝	Crown Zellerbach	100	2⅝	2⅝	2⅝	....
23⅛	5	...	18	20	Crucible Steel	500	19⅝	17⅝	19⅝	+3⅝
49⅛	15	...	35	38	Do pfd	150	38⅝	35	38⅝	+4⅝
2⅛	½	...	2	2½	Cuba Co	100	2⅛	2⅛	2⅛	—⅛
20	4	37.5	15	19	Cuba R R pfd [6]	100	16	16	16	—4
3⅛	⅝	...	3⅛	3⅝	Cuban-Am Sug	100	3⅛	3⅛	3⅛	—⅛
35⅛	20	8.1	30⅝	34	Cudahy pk [2.50]	300	31	31	31	....
31	7	...	18	18⅝	Curtis Pub	400	18⅛	17⅝	18⅛	+1⅛
2⅝	⅝	...	2	2⅛	Curtiss-Wright	7,100	2⅛	2	2	—⅛
3⅝	1½	...	3⅛	3⅝	Do A	700	3⅝	3⅝	3⅝	—⅛
11	3⅛	...	10⅛	11	Cutler-Hammer	500	11	11	11	+⅝
					D					
7⅝	4	5.6	7	7⅛	Davega Strs [.60]	100	7	7	7	....
8⅝	1	...	8⅛	8⅝	Davison Chem	2,800	8⅝	8¼	8⅝	....
15⅛	6¼	3.6	10	11⅝	Deere & Co pf [.40]	100	11⅛	11⅛	11⅛	+¼
89⅛	32	6.9	87	88	Del & Hud [6]	4,200	89⅝	84	87	+2⅝
45⅛	8⅛	...	43⅝	44	Del Lack & W	33,200	45⅝	41	43⅝	+3⅛
9	1⅛	...	6⅛	8	Den & R G W pfd	300	8	7⅛	7⅛	+1⅛
122	54	9.0	87	90	Detroit Ed [8]	400	89	87	89	+2⅛
19	12	5.3	18⅝	19	Diamond Mat [1]	1,400	19	18⅝	18⅝	+⅜
25	20⅛	6.0	24⅝	24⅝	Do pfd [1.50]	300	24⅝	24⅝	24⅝	—⅛
11⅛	7⅛	10.9	11⅛	11⅛	Dome Min [1.20b]	800	11⅛	11⅛	11⅛	—⅛
18⅛	11⅛	6.7	17⅛	18	Dom Strs [1.20m]	2,200	18⅛	16⅝	18	+1⅛
13⅛	5	6.3	11⅛	11⅝	*Douglas Airc [.75]	600	11⅝	11⅛	11⅝	+⅝
23	5	...	11	12⅛	Dresser A	300	11	10	11	+1
57	23	5.5	46⅝	46⅝	Drug Inc [4]	5,900	46⅝	45⅝	46⅛	+⅛
59⅝	22	4.7	42⅝	42⅝	Du Pont de N [2]	60,500	42⅝	40	42⅝	+3⅛
105⅛	80⅝	5.9	100⅝	103	Do eb [6]	100	101	101	101	—1
					E					
5⅛	1	...	3⅝	4	Eastern Roll	900	4⅛	3⅝	4	....
87⅛	35⅛	5.1	59⅝	60	*Eastman Kod [3]	5,600	60⅛	57⅛	59⅝	+3
119⅛	104⅝	5.4	110	112	*Do pfd [6]	20	112	112	112	+1⅛
8	3	...	7⅛	7⅝	Eaton Mfg	600	7⅝	7⅛	7⅝	+⅜
1⅛	⅛	...	⅛	1	Ellington Sch	700	⅝	⅝	⅝	....
4	1	...	2⅝	3	El & Mus	3,500	3	2⅝	3	+⅛
32⅝	8⅛	10.5	21⅝	22	El Auto L [2.30g]	16,400	22⅛	20⅝	22	+1½
2⅛	⅛	...	1½	1⅝	El Boat	100	1⅝	1⅝	1⅝	....
15⅝	2⅝	...	14⅝	15	El Pw & Lt	17,100	15	14	14⅝	+⅛
55½	8⅝	13.6	41½	46	Do $6 pfd [6]	200	44	41½	44	+2⅝
64	10⅝	14.3	48½	50	Do pfd [7]	600	49	48	49	+1
33¼	12⅝	10.0	29½	29⅝	El Stor Bat [3]	700	30	29⅝	29⅝	+¼
⅝	⅛	...	½	⅝	Elk Horn Coal	100	⅝	⅝	⅝	....
⅞	⅛	...	1	2¼	Do pfd	100	⅞	⅞	⅞	....
25	4	6.3	16¼	16½	Eng Pub Sv [1g]	300	16⅝	16¼	16¼	....
11⅝	2	...	11	....	Erie R R	5,700	11⅝	10⅝	11	+⅜
15⅝	2⅝	...	14	14½	Do 1st pfd	1,900	14½	13⅝	14½	+1½
10½	2	...	9	10	Do 2d pfd	500	10	9⅝	10	+⅞
					F					
6⅝	2⅝	...	4	6	Fairbanks-Morse	100	5¼	5¼	5¼	—¼
22	9¼	9.4	15	17	Fed L & T [1.50a]	500	17	16	16	—½
2⅝	½	...	1⅝	2	Fed Screw	100	1⅝	1⅝	1⅝	....
10⅝	3	...	6½	6½	Fed Wat Svc	600	6½	6¼	6¼	+¼
27⅝	6	6.0	20½	21¼	Fid P F Ins [1.20]	1,300	21¼	20¼	20½	+¼
18⅛	10½	5.9	17	17½	Firestone T&R [1]	1,700	17	16⅝	17	—⅝
53	35	4.9	51	51⅝	First N Strs [2.50]	700	51⅝	50	51⅝	+1⅝
⅝	⅛	...	⅝	⅝	Fisk Rubber	3,300	⅝	½	⅝	....
2⅝	¼	...	1⅝	2	Do 1st pfd	180	2	1⅝	1⅝	—⅛
2	⅛	...	1½	2⅛	Do 1st pf cv	90	2	2	2	+⅛
7½	2	...	6⅝	7	Follansbee	1,400	7	6⅝	7	+1
15½	3	...	15¼	15½	Foster Wheel	11,000	15½	13	15¼	+2¼
7¼	1	...	6	6½	Foundation	100	6½	6¼	6¼	+¼
21½	10¼	5.8	19½	20¼	Fourth N I [1.15g]	600	20¼	20¼	20¼	—¼
5⅝	1	...	5⅝	5½	Fox Film A	1,500	5½	5⅛	5½	+⅛
26½	10	7.7	26	26⅝	Freeport Tex [2]	8,900	26½	25¼	26⅝	+1½
22	2⅛	...	20¼	22	Fuller pr pf	20	22	20½	22	+2
					G					
17½	5⅝	...	12⅝	12⅞	Gamewell	20	12⅝	12⅝	12⅝	....
4½	½	...	4¼	4½	Gen Am Inv	1,100	4¼	4	4¼	+¼
68	26	8.8	68	74	Gen Am In pf	200	68	68	68	....
35⅝	9½	5.0	20½	20⅝	Gen Am Tk [1]	12,800	20⅝	19⅝	20½	+1¼
15½	4⅝	...	11⅛	11⅝	Gen Asphalt	1,000	11½	11	11¼	+⅛
19⅝	10½	12.5	15⅝	16¼	Gen Bak [2]	1,800	16¼	15⅝	15⅝	+⅝
5	½	...	4	4¼	Gen Bronze	200	4¼	4¼	4¼	....
4¼	¼	...	4¼	4⅝	Gen Cable	100	4¼	4⅝	4¼	+⅛
10½	1½	...	10¼	12	Gen Cable A	1,000	10½	9½	10½	+1½
25⅝	3⅝	...	24	25	Do pfd	220	25⅝	23¼	24⅝	+1⅝
38⅝	20	11.8	33½	34	Gen Cigar [4]	800	34	32½	34	+⅝
26⅛	8½	1.8	21⅝	21⅞	Gen Elec [.40]	42,200	21⅞	21	21⅞	+⅝
11⅝	10⅝	5.5	11¼	11⅜	Do spl [.60]	800	11½	11¼	11¼	—⅛
40½	19⅝	6.5	30⅝	30⅞	Gen Foods [2]	2,900	30⅞	30½	30⅞	+1
2⅝	⅝	...	2	2⅛	Gen G&E A	600	2⅛	2	2⅛	+⅛
24⅝	3	...	15	18	Do cv pfd [6d]	100	15½	15½	15½	+½
40	5¼	...	23	28⅝	Do $8 p A [8d]	20	28⅝	28⅝	28⅝	+¼
30	5¼	...	23	25	Do $7 pf A [7d]	30	24⅝	24⅝	24⅝	+4⅝
45½	28	6.7	44⅝	45	Gen Mills [3]	900	45	44⅝	45	+1
94	76	6.4	94	97	Do pfd [6]	100	94	94	94	....
24⅝	7⅝	5.9	17¼	17¼	Gen Motors [1]	150,200	17⅞	16	17¼	+1⅝
87¼	56¼	6.3	80½	81½	Do pfd [5]	600	81	80½	80½	—½
9	4	...	7	7½	Gen Out Ad A	100	7⅛	7⅛	7⅛	—⅝
14	2½	...	8¼	8½	Gen Print Ink	120	8	7⅝	8	....
7½	1	...	6¼	6½	Gen Pub Svc	2,000	6¼	5⅝	6¼	+⅝
28⅝	6⅛	4.6	22½	23	Gen Ry Sig [1]	1,100	23	21⅝	22⅝	+⅝
2⅝	¼	...	2⅛	2¼	Gen Rl & Ut	15,900	2¼	1⅝	2¼	+½
16½	5	...	12	20	Do pfd	100	15⅝	15⅝	15⅝	+⅝
24¼	10⅝	4.6	21⅝	22	Gillette [1]	59,200	22¼	20½	22	+2⅛
72½	45	7.1	66½	69½	Do cv pf [5]	600	70	68½	70	+3
3⅝	⅝	...	3¼	3½	Gimbel Bros	200	3½	3⅝	3½	+¼
31	8	...	21⅝	22	Do pfd	100	22	22	22	+1
7⅝	3⅛	...	7½	7⅝	Glidden Co	900	7⅝	7½	7⅝	+¼
8	2⅝	...	7⅝	7⅝	Gobel	20	7½	7	7½	+⅝
19⅝	8¼	8.9	18⅝	18½	Gold Dust [1.60]	2,300	18½	18	18½	+⅝
11½	2¼	...	11⅛	11¼	Goodrich	7,200	11	9⅝	11	+1¼
33	7	...	30	31	Do pfd	400	30	30	30	—⅝
29⅝	5½	...	28	28¼	Goodyear T&R	12,700	28⅝	26¼	28⅝	+2⅝
69½	19⅝	10.6	65¼	66	†Goody T 1st p [7]	500	66	65	66	+1¼
30⅝	7¼	...	29⅝	30	Goth Silk H	5,100	30⅝	29¼	29⅝	—¼
4⅝	1	...	2⅝	2⅞	Graham Paige	4,300	2⅞	2⅝	2⅝	+⅛
10⅝	2⅝	...	9⅝	9⅞	Granby Con M	1,100	9⅝	9⅝	9⅝	+⅛
9⅝	3⅛	...	8	8⅛	Grand Union	600	8⅝	8¼	8¼	+¼
35½	22	8.6	33⅝	35	Do pfd [3]	200	34½	34½	34½	+⅛
16	6⅝	6.3	15⅝	16½	Granite C Stl [1]	100	16	16	16	+1½
30¼	14½	5.0	20	21	Grant W T [1]	1,300	20½	19⅝	20½	—⅛
13¼	5	...	10¼	10½	Gt Nor Ir Ore ctf	400	10⅛	10	10	....
12	3¼	...	10⅝	10⅞	Gt West Sug	100	10⅝	10⅝	10⅝	+⅛
2½	⅛	...	2⅝	2½	Grigsby Grun	9,900	2½	2¼	2⅝	+⅛
1	⅛	...	⅝	⅞	Guantan Sug	400	⅝	⅝	⅝	....
9	2	...	8	9	Gulf Mob & N	400	9	7⅝	9	+1
15	3	...	15	15⅝	Do pfd	400	15	14⅝	15	+½
18½	2½	...	17½	18½	Gulf Sta Stl	4,800	18½	15⅝	17½	+3⅛
					H					
4¼	⅝	...	3½	3⅝	Hahn Dept Strs	2,000	3⅝	3½	3⅝	....
28	7½	...	19½	25	Do pfd	200	20	20	20	—6
1⅞	¼	...	1¼	1⅝	Hartman B	200	1⅝	1¼	1¼	....
4	1	...	1¼	2½	Hat Corp	110	2½	2½	2½	....
3½	¼	...	3¼	3⅝	Hayes Body	5,300	3½	2⅝	3¼	+⅜
78	50	6.6	76	80	Helme G W [5m]	300	76½	74	76½	+6½
8½	4⅝	...	5⅛	10	Hercules Mot	100	6½	6½	6½	+1⅝
83	43½	8.8	67½	68½	Hershey Choc [6]	600	68½	66	68½	+3½
12½	7½	...	10⅝	10¼	Holland F	1,300	10½	9½	10½	+1½
10⅝	3	...	7½	7⅝	Hollander	200	7⅝	7½	7⅝	....
4¼	1	...	4	4¼	Houd Her B	2,600	4⅛	3⅝	4	+½
57½	42¼	8.6	40	50⅝	Haehld F pf [4.20]	100	49	49	49	+⅝
24⅛	8⅝	...	24	24⅝	Houston Oil	3,900	24⅝	23¼	24	+⅝
5⅛	1⅝	...	4⅝	4⅞	Do new	1,100	4⅞	4½	4⅝	+¼
16½	5	7.1	12½	13	Howe Sound [.85g]	1,500	12⅞	12⅝	12⅞	+½
30⅝	8	14.6	23⅝	24¼	Hud & Man [3.50]	4,900	24⅝	23	24	....
11⅝	2⅝	...	9	9¼	Hudson Mot	11,800	9¼	8¼	9	+1
5⅝	1½	...	4	4¼	Hupp Mot	4,500	4¼	3⅝	4	+½
					I					
23⅝	4⅝	...	22⅛	22½	Illinois Cent	36,000	23⅝	19⅞	22⅛	+2⅝
35	9½	...	33	38	Do pfd	200	35	32	35	+4
1⅝	⅝	...	1½	1⅝	Ind Motocy	1,600	1⅝	1½	1⅝	+⅝
27	6	...	8	13½	Do pfd	80	14¼	11	11	+⅝
2	1	...	1⅝	2	Ind Refin	100	1⅞	1⅞	1⅞	—⅛
38½	7½	5.3	38¼	38⅞	Indust Ray [2]	10,400	38½	35	38⅛	+4⅝
41½	14⅝	5.0	40	40½	Inger Rand [2]	1,500	40½	38⅞	40½	+2
27⅞	10	...	26¼	27¼	Inland Stl	1,300	27⅞	25½	27¼	+2⅝
6¼	⅝	...	6⅝	5⅛	Inspiration Copper	1,300	5⅝	5½	5⅝	+¼
8	3¼	7.8	7⅝	7¾	Insur Sh Del [.625g]	3,800	8	7⅝	7⅞	+⅝
14⅝	2½	...	5	5¼	Interbor Rapid Tran	3,000	5⅝	5⅛	5⅛	+⅛
3⅛	¼	...	2⅝	2⅝	Intercon Rub	6,100	2⅞	2½	2⅝	+⅝
117	52½	5.9	102	102½	Int Bus Mh [6m]	2,100	102½	98⅝	102⅝	+1⅞
5½	1¼	4.0	4⅝	5⅝	Int Carriers [.20]	1,000	5⅝	5	5¼	+¼
18⅝	3⅝	...	11⅝	12¼	Int Cement	600	12¼	12	12¼	+¼
1⅞	½	...	1⅛	1¼	Int Comb E	600	1¼	1⅛	1⅛	—⅛
21	4⅝	...	11	12	Do pfd	600	12	10⅝	12	+1
34⅛	10⅝	3.6	32⅝	32⅝	Int Harvest [1.20]	46,900	32⅝	30½	32⅝	+2⅝
11⅝	2⅝	...	9⅝	9⅝	Int Hydro El A	4,300	9⅝	8⅝	9⅝	+⅝
4¼	⅝	...	3	3⅝	Int Mer Mar	300	3⅝	3⅝	3⅝	—¼
11¼	3½	...	10⅝	10⅝	Int Nick Can	3,600	10⅝	10⅝	10⅝	+⅝
1⅝	¼	...	1¼	1⅝	Int Pap & P C	100	1¼	1¼	1¼	....
11⅝	2	...	10	10½	Do pfd	300	10⅝	9⅝	10⅝	+1⅛
23½	9⅝	9.4	16	17½	Int Salt [1.50]	200	17⅛	16½	16½	—1
44⅝	20¼	7.1	28	28⅝	Int Shoe [2]	500	28	27½	28	+⅝
13⅛	2⅝	...	12⅝	12⅝	Int Tel & Tel	22,300	12⅝	12	12⅝	+⅝
11	1½	...	5	5½	Interst Dept Strs	300	5	4½	5	—½
20½	10¼	10.5	15½	19	Island Crk C [2]	100	19	19	19	—1½
					J					
35	15¼	12.5	32	32½	Jewel Tea [4]	200	32½	32½	32½	+1
28⅞	10	...	27¼	27½	Johns Manville	11,200	27⅝	25⅝	27½	+2
99⅝	45	9.3	73½	75	Do pfd [7]	10	75	75	75	+½
					K					
113	90½	6.1	96	....	K C Pow pf B [6]	50	99½	99¼	99½	+½
14⅝	2¼	...	13½	14½	Kan City Sou	6,100	14⅝	13⅝	13½	+½
25¼	5	8.0	24	25½	Do pfd [2]	500	25¼	24	25½	+2⅛
9¼	3	11.4	6½	6⅝	Kaufmann D [.80]	100	6⅝	6⅝	6⅝	....
14⅝	4⅝	...	14¼	14¼	Kayser J	8,600	14⅝	13⅝	14¼	+1
2⅝	⅛	...	2¼	2⅝	Kelly Spring	1,500	2⅛	2¼	2⅝	....
2⅛	⅛	...	1⅞	2	Do ctf	1,500	2	1⅞	1⅞	—¼
21	7	...	20¼	21¼	Do 8% pfd ctfs	200	21	21	21	+½
4¼	1	...	3	3⅛	Kelsey Hay Wh	1,100	3⅛	3	3⅛	+¼
10⅝	2⅝	...	5⅝	5	Kelvinator	2,200	5⅝	5⅛	5⅝	+⅝
17½	4⅝	...	16⅝	16⅝	Kennecott	30,700	16⅝	16	16½	+⅝
5	½	...	4	5	Kinney [G R]	100	5	5	5	+⅞
19	3	...	15	18	Kinney pfd	60	17	16	16	—2
19	6⅝	7.7	13⅝	13½	Kresge S S [1]	4,300	13½	13⅝	13¼	+¼
9¼	1-32	...	⅝	⅛	Kreug & Toll	17,200	½	⅝	½	....
18⅝	10	5.9	16⅝	17	Kroger Groc [1]	3,000	17	16⅝	17	+⅝
					L					
56⅝	25	11.4	44	44¾	Lambert [5b]	1,300	45¼	44¼	44¼	+¼
7⅞	1¾	...	6⅝	7	Lee Rub & Tire	700	6⅝	6⅝	6⅝	+⅛
11	3⅝	...	10	11	Lehigh Port C	100	10	10	10	....
75	47	...	62	70	Do pfd [7]	20	62	62	62	+2
29	5	...	27	27½	Leh Val R R	17,700	28	24⅝	27¼	+2
50½	30½	5.0	50	50½	Lehman Cp [2.40]	7,100	50¼	48	50¼	+3
8	3⅝	...	7¼	7⅝	Libbey O Ford Gl	300	7¼	7	7¼	+¼
62⅝	32¼	...	63	64	Ligg & Myers [4m]	200	62⅝	62½	62⅝	+2⅝
64⅝	34⅛	6.4	64½	64½	Do B [4m]	6,800	64⅝	62⅝	64½	+1⅛
21	14	...	18¼	19	LilyTul Cup [1.50]	100	18½	18½	18½	+⅝
19⅝	8¼	...	17½	18	Lima Loco	100	18	18	18	+⅝
14	6½	7.3	10½	11	Link Belt [.80]	200	11⅛	11	11	—1⅛
22	9	5.9	17⅝	18	Liquid Carb [1]	2,100	18	16¾	18	—1⅛
36½	13¼	8.3	36	36¼	Loew's [3]	13,900	36¼	35⅝	36	+1½
79⅝	39	8.1	78¼	80	Do pfd [6.50]	100	79⅝	79⅝	79⅝	+1⅝
4⅝	1⅛	...	3	3¼	Loft	100	3	3	3	—⅛
36⅝	16⅛	6.9	29¼	29¾	Loose Wil Bis [2m]	900	29¼	29	29¼	+⅝
17⅝	9	7.5	16⅝	16⅞	Lorillard P [1.20]	8,100	16⅞	16⅝	16⅝	+⅝
2¼	⅛	...	1½	2	Louisiana Oil	200	1⅝	1⅝	1⅝	....
38¼	7½	...	37	37¼	Louisv & Nash	7,400	38¼	35⅝	37½	+1¼
23⅝	8½	...	21⅝	22½	†LouisG&EA [1.75]	200	22	21⅝	22	—½
10	1½	...	9½	9⅝	Ludlum Stl	4,500	10	8⅝	9½	+1
25	6½	...	20	25	Do pfd	100	24¾	24¾	24¾	+4¼
					M					
24	10	4.4	23⅝	24	Mack Truck [1]	9,200	24	22⅝	24	+2½
60½	17	4.3	47½	48	Macy [R H] [2m]	1,900	48	46⅝	48	+2
4¼	2⅛	...	4⅛	4½	Mad Sq Gar	200	4¼	4⅛	4¼	+¼
11⅞	4½	4.2	12	12¼	Magma Cop [.50]	600	11⅞	11⅝	11⅞	+⅝
3⅝	½	...	3⅝	3⅝	Mallinson	1,100	3⅝	3½	3⅝	+⅛
2¼	⅛	...	1⅝	2	Manati Sug	420	2¼	1⅝	2¼	+⅝
3¼	¼	...	3¼	4⅞	Do pfd	30	3¼	3¼	3¼	+⅝
4	1⅛	...	3¼	5	Mandel Bros	200	4	4	4	+⅝
20⅝	4	...	6⅝	7	Manh Ry Mod gtd	5,200	7⅝	7	7	+1
9	3¼	...	8¼	8¾	Manh Shirt	200	8⅝	8¼	8¼	+¼
14⅝	6½	5.7	13¼	13⅝	Marine Midl [.80]	1,000	13¾	13½	13⅝	+¼
3⅝	½	...	3¼	3⅝	Marmon Mot	2,700	3⅝	3¼	3⅝	+½
13½	3	...	9⅝	9⅞	Marsh Field	1,600	9¾	9⅝	9⅝	+¼
20⅝	9	7.5	20	20¼	Math Alkali [1.50]	7,900	20⅝	19⅝	20¼	+1
105	89⅝	7.2	97	....	Do pfd [7]	30	97	97	97	—⅝
20	9⅝	5.6	17½	17⅝	May Dept Strs [1]	800	17⅞	17⅛	17⅝	+⅝
6	1	...	4¼	5	Maytag	100	4⅞	4⅞	4⅞	—⅛
10	3	...	9⅝	11	Do pfd ww	400	10	9⅝	10	+¼
21	10	13.3	15½	15⅝	McCall [2]	300	15⅝	15½	15½	—⅛
18⅝	13	8.8	16⅝	17	McIntyre Porc [1.50]	1,400	17¼	16½	17⅛	+⅝
62¾	28	7.4	53⅝	53⅞	McKeesport T [4]	11,700	54	50½	53⅝	+2⅝
5⅛	1⅛	...	4½	4⅝	McKess & Rob	400	4⅝	4⅝	4⅝	....
4	⅝	...	2½	2⅝	McLellan Strs	1,100	2⅝	2½	2⅝	+⅛
38	20	...	34¼	35	Mengel pfd	30	34½	34	34½	+1
19½	5¼	6.7	13¼	14⅛	Mesta Mach [1]	600	14⅛	14½	14⅝	+2¼
22¼	14	...	19	21⅛	MetroGold p [1.89]	100	21	21	21	+⅛
6	1½	...	5¼	5½	Miami Cop	700	5⅝	5	5⅝	+⅝
7⅛	3⅝	...	7⅛	7¼	Mid Cont Pet	3,000	7¼	7	7¼	+⅛
10	2	...	9½	10	Midland Stl	2,000	9⅝	9¼	9⅝	+⅛
65	25	...	60	68¼	Do 1st pfd [8]	100	65	65	65	+9
⅝	⅛	...	½	⅝	Minn & St L	500	½	½	½	....
3⅝	⅝	...	2½	2⅝	Minn Mol Imp	200	2⅝	2⅝	2⅝	+⅛
19	6½	21.1	16	20	MinnStP&SSMLL[4]	100	18⅝	18⅝	18⅝	....
8½	1¼	...	8¼	8½	Mo Kan T	2,100	8½	8¼	8⅝	+⅛
22⅞	3¼	...	22	22⅝	Do pfd	1,000	22¼	21¼	22¼	+1
11	1½	...	8¼	8⅝	Mo Pac	3,500	8½	8	8¼	+¼
26	2½	...	15⅝	16¼	Do pfd	11,400	16⅝	15	15⅝	+⅛
30⅝	13⅝	5.2	24½	25	Monsanto C [1.25]	1,300	24½	23½	24½	+½
14½	3¼	...	13	14	Montgom Ward	78,300	14¼	12⅝	14	+1⅛
⅝	⅛	...	½	⅝	Mother Lode	500	½	½	½	....
1⅛	¼	...	⅝	1	Moto Met Gau	100	1	1	1	....
26½	7⅝	8.0	24⅝	25¼	Motor Prod [2]	4,300	25	23¼	25	+2
6½	2	...	5	5⅝	Motor Wheel	300	5¼	5¼	5¼	....
13⅝	2	...	11¼	12	Mullins Mfg	2,100	12⅝	10⅝	12½	+1⅞
27½	5	...	26	28	Do pfd	50	27½	26	26	+1
9⅝	2¼	...	6⅛	6¼	Murray Corp	8,400	6⅝	5⅝	6¼	+½
					N					
19½	8	5.9	17⅛	17¼	Nash Mot [1]	11,800	17¼	16⅝	17⅛	+1
30⅝	7½	...	30	31	Nash Ch & St L	220	30⅝	29	30⅝	+1⅛
4	1¼	...	4	4⅛	Nat Acme	700	4	3⅝	4	+⅛
46⅞	20¼	6.2	43⅝	44	Nat Biscuit [2.80]	5,300	44	42⅝	43⅝	+2½
15⅝	6½	...	15	15¼	*Nat Cash R A	3,200	15⅝	15	15½	+⅞
31⅝	14⅝	8.7	23	23¼	*Nat Dair Pr [2]	10,200	23⅝	22¼	23¼	+⅝
2⅝	¼	...	1⅝	1⅝	Nat Dept Strs	100	1⅝	1⅝	1⅝	—⅛
10	2	...	8½	10	Do 1st pfd	20	10	10	10	+1½
27¼	13	8.7	23	23½	Nat Distill [2]	3,700	24	20⅝	23½	+1½
32½	20⅝	10.0	28	30	Do pfd [3 b]	200	30	30	30	+2
105	61	6.3	90	95	Nat Lead pfd B [6]	20	94⅝	94⅝	94⅝	+4⅝
20⅛	6⅝	5.0	19⅝	20	Nat Pw & Lt [1]	15,900	20⅛	19	19⅝	+½
½	⅛	...	½	1	Nat Ry Mex 2d pf	1,300	½	⅝	½	+¼
33	13½	3.1	32⅝	33	Nat Steel [1]	16,500	33	30¼	32⅝	+2⅝
12½	3½	...	11	12½	Nat Supply	100	12¼	12¼	12¼	....
19⅝	4½	...	17	17⅝	Nat Surety	300	17½	17	17½	+½
10⅝	3½	6.7	9	9⅝	Nat Tea [.60]	600	9⅝	9	9¼	—⅝
5½	1⅛	...	4¼	4⅞	Neisner Bros	100	4⅞	4⅞	4⅞	....
8⅞	2½	...	8¼	8½	Nev Con Cop	2,500	8½	7⅝	8⅝	+¼
20	9⅝	...	19	20	New Orleans T & M	100	20	20	20	....
3⅝	1½	...	3⅛	3⅝	Newport Indust	200	3⅝	3⅝	3⅝	+¼
6	1⅝	...	5½	6	Newton Stl	500	6	5½	5⅝	+⅝
36⅝	8⅝	...	29⅝	29⅞	N Y Central	49,500	30¼	29¼	29⅞	....
9½	1½	...	9	9⅝	N Y Chi & St L	1,600	9½	8½	9½	+1
15⅝	2	...	13½	14½	Do pfd	1,800	14¼	13⅝	14	+¼
127½	82¼	4.1	115	121⅞	N Y & Harlem [5]	40	122⅝	122	122	—1
3⅝	½	...	2⅝	3	N Y Investors	200	2⅞	2⅝	2⅝	—⅛
31⅝	6	...	25½	25⅝	N Y N H & H	16,300	26⅝	25¼	25½	+⅝
78⅝	12	...	43	43⅛	Do pfd	800	44½	42⅞	44	+3
13⅞	3⅝	...	13	13½	N Y Ont & W	18,600	13⅞	12⅛	13	+¾
109¼	90	6.9	100	110	N Y Stm $7 pf [7]	20	101	101	101	+¼
20⅛	10⅝	7.5	20	20⅛	Noranda M [.50 g]	14,400	20	19¼	20	+1¼
135	57	7.3	108¼	111½	Norfolk & W [8]	1,100	110	108	108½	+1½
78	65	5.3	75	76	Do pfd [4]	40	75	75	75	—1
3⅛	⅛	...	3¼	3⅝	Norfolk Sou	400	3¼	3	3¼	+⅝
4⅝	1¼	...	4⅝	4⅞	No Am Aviat	4,800	4⅞	4⅝	4⅞	+⅛
40⅝	13⅝	...	40⅝	40½	Nor Am [10% f]	16,900	40½	39	40½	+2
8	2⅝	...	5⅝	10	No Ger Lloyd	100	6½	6¼	6½	+¼
23½	5½	...	22¼	22½	Northern Pac	17,200	23¼	22⅝	22¼	....
					O					
11	5	4.0	10	10¼	Ohio Oil [.40 g]	4,600	10⅛	9⅝	10	+¼
4	½	...	2½	2⅝	Oliver Farm	1,200	2⅝	2¼	2⅝	+⅝
10¼	2½	...	8½	9	Do pr pfd	600	8⅝	8⅛	8½	—⅛
4⅝	1½	...	4	4¼	Omnibus	900	4	4	4	....
9⅝	3	...	7⅝	8	Oppenheim Coll	300	7½	7⅜	7½	+⅛
22½	9	8.3	18⅝	18⅝	Otis Elev [1.50]	2,000	18⅝	18¼	18½	+1
7	1¼	...	6⅝	7	Otis Stl	6,300	7	6½	6⅝	+⅝
18½	3⅝	...	17	17½	Do prior pfd	820	17⅝	16⅝	17½	+¼
27½	12	8.0	24½	25¼	Owens Ill Gl [2]	700	25⅛	25	25⅛	+⅝
					P					
10	2½	...	9	10	Pac Cst 1st pfd	20	10	10	10	....
3⅝	1	...	1⅛	4⅞	Do 2d pfd	40	3⅞	3⅞	3⅞	....
37	16⅝	6.1	32⅝	32⅝	Pac G & El [2]	2,300	32⅝	32	32⅛	+⅝
47½	20⅝	6.5	45½	46	Pac Ltg [3]	900	45⅝	45¼	45⅝	+⅞
14	3⅝	1.40	12	13	Pac Mills	140	13	12⅛	12⅛	+1
104⅝	58	8.0	88¼	88⅝	Pac T & T [7]	120	88⅝	87⅞	88⅝	+3¼
5⅛	1⅝	...	4	4⅛	Packard Mot	9,100	4¼	3⅞	4⅛	+⅛
13½	7¼	8.3	11½	12	Pan Am Pet B [1]	200	12	11⅞	11⅞	—⅛
1⅝	⅛	...	1⅛	1¼	Panhandle P & R	100	1⅛	1⅛	1⅛	+⅛
11⅝	1½	...	7⅝	7½	Param Publix	20,300	7⅝	7¼	7½	+¼
1⅜	⅛	...	1½	1⅝	Park Utah	2,900	1⅝	1½	1⅝	+⅛
1⅛	⅛	...	1	1⅛	Pathe Exch	300	1⅛	1	1	....
5⅝	1¼	...	3⅝	3⅞	Do A	100	3⅝	3⅝	3⅝	—¼
9	3½	...	8½	9½	Patino Min	700	8⅝	7⅝	8⅝	+1½
4⅝	⅝	...	1⅝	2¼	Peerless Mot [4 g]	200	2¼	1⅝	1⅝	—½
32⅝	16	3.9	26¼	27½	†Penick & Ford [1]	400	26	26	26	+¼
34½	13	10.4	....	....	Penney J C [2.40]	14,900	23⅝	22⅝	23⅝	+1⅝
91	60	...	....	....	Do pfd [6]	100	85½	85½	85½	+½
2¼	⅛	...	1⅝	1⅞	Penn Dix Cem	100	1⅞	1⅞	1⅞	—⅛
23⅝	6½	...	22⅝	22⅞	Penn R R	36,500	22⅞	21⅝	22⅝	+1⅜
16½	12½	6.7	14⅝	15½	Peoples Drug [1]	100	15⅝	15⅝	15⅝	—⅛
121	39	5.8	88½	88⅝	Peopl G L & C [5]	600	88½	87½	88½	+3½
5	⅝	...	4½	5⅛	Peoria & Eastern	2,700	5	4	5	....
18	1⅝	...	12	15½	Pere Marq	100	15	15	15	—⅝
24	2½	...	16	18	Do pfd	60	17⅝	17⅝	17⅝	+⅝
26	3½	...	17½	20	Do pr pfd	20	20	20	20	....
7¼	3	...	6⅞	7	Petro Corp	3,000	7	6⅞	7	....
11⅝	3⅝	...	10⅝	10½	Phelps Dodge	6,300	11	10¼	10½	+½
7⅝	2	...	6⅝	6⅝	Phila R C & I	3,200	7	6⅝	6⅝	+⅛
13	7¼	19.1	10⅝	11¼	Philip Morris [1]	600	11	10½	11	+⅝
7⅝	2	...	7	7⅛	Phillips Pet	3,500	7¼	7	7	—¼
9⅝	3½	...	8	8¼	Phoenix Hos	340	8¼	7⅝	8⅛	+½
41	14	...	19	25	Pierce-Arrow pfd	500	19	17½	19	+2
9	3½	...	7½	8⅝	Pierce Oil pfd	100	8½	8½	8½	—½
1⅛	½	...	1⅛	1⅜	Pierce Pet	2,900	1⅜	1¼	1⅛	....
22½	9⅝	7.1	16⅝	17½	Pillsb'y Flour [1.20]	600	17	16⅝	16⅝	....
11⅝	3	...	10½	11⅝	Pitt Coal	1,900	11⅝	9⅝	11½	+2⅛
40	18	...	30	33	Do pf	400	32⅛	30	32⅛	+5⅛
24	9⅝	...	20¼	21	Pitt Stl pf	30	21	21	21	+⅝
2⅝	½	...	2½	3	Pitt T Coal	100	2½	2½	2½	....
2⅝	½	...	2⅝	2⅝	Pitt United	200	2½	2½	2½	....
40	14	...	39	40	Do pf	430	39	37	39	+2
5⅝	1⅛	...	5⅛	5⅝	Poor & Co	1,800	5⅝	4⅝	5⅝	+1⅛
5⅝	1⅛	...	5¼	5⅝	Porto R AM T A	300	5⅝	5	5⅝	+⅝
2⅝	⅛	...	2⅛	2½	Do B	200	2⅝	2⅛	2⅝	+¼
13½	¾	...	12½	13	Postal T & C pfd	300	12	12	12	—⅞
12¼	5½	...	11½	12¼	Prair Pipe L	200	12	11⅝	12	....
4	⅛	...	3⅝	4	Pressed Stl Car	700	3⅝	3⅝	3⅝	+⅛
42⅝	19⅝	6.1	33	33⅝	Procter & Gam [2]	2,400	33⅝	32½	33⅝	+⅝
1⅝	⅛	...	⅝	1	Prod & Ref	300	1	⅝	1	....
60	28	6.4	53⅝	53⅝	Pb Svc N J [3.20]	9,500	53⅝	51⅝	53⅝	+2⅝
27½	10½	11.1	27¼	27½	Pullman [3]	16,000	27⅝	25⅝	27¼	+1½
6⅝	2⅝	...	6	6⅝	Pure Oil	2,500	6⅝	6	6⅝	+⅛
15⅝	4⅝	7.7	12⅝	13	Purity Bak [1]	2,700	12⅝	11⅝	12⅝	+1½
					R					
10⅝	2⅝	...	10¼	10⅝	Radio	45,500	10⅝	10¼	10¼	+⅝
20	3⅝	...	19⅝	20	Do pfd B	7,200	20	18⅝	20	+1½
32⅝	10	...	26	29	Do pf	100	27	27	27	—1½
7	1⅝	...	5⅝	6	Radio Keith O	1,300	6	5⅝	5⅝	....
14⅝	4	...	12	13⅝	RR Sec Ill C Stk	70	12	12	12	+¼
12⅝	4⅝	5.0	11½	12	Raybest Man [.60]	1,600	12	11½	12	....
52⅝	9⅝	2.0	50	51	Reading Co [1g]	5,100	52⅝	45½	51	+5⅝
38	15	6.1	33	36½	Do 1st pfd [2]	300	33	31⅝	33	+3
38	15	5.3	33	38	Do 2d pfd [2]	1,000	38	30	38	+8
8½	2⅛	...	8	8¾	Real Silk	900	8½	8	8	—⅝
30	7	...	30	35	Do pf	30	30	29	30	....
1½	⅛	...	1	1¼	Reis & Co	300	1¼	1	1¼	—¼
7½	1¾	...	7⅝	8	Do 1 pf	50	7½	7½	7½	+1
7½	1	...	6⅝	6½	Rem Rand	4,400	6½	6	6½	+⅝
31½	5	...	30	32	Do 2d pfd	10	30	30	30	....
3⅝	1½	...	3	3¼	Reo Mot	1,900	3¼	2⅞	3⅛	+⅛
11¼	1⅛	...	11⅛	11¼	Repub Stl	36,500	11¼	9¼	11⅛	+1⅝
27	5	...	26½	27	Do cv pf	6,700	27	22⅝	26⅝	+4
10⅝	5⅝	11.1	9¼	9½	Reynolds Met [1]	100	9¼	9¼	9¼	—½
8¼	3	...	5	8⅝	Reynolds Spring	100	8¼	8¼	8¼	+1½
71½	65	4.6	65	67	Reynolds Tob [3]	20	65	65	65	—2
40¼	26½	8.1	36⅝	37	Do B [3]	16,100	37½	36½	37	+¼
1⅜	¼	...	⅞	1	Rich Oil Cal	1,300	1	⅞	⅞	—⅛
9½	1½	...	8½	8⅝	Rossia Ins	500	8¼	8	8½	+⅜
23	12⅝	3.8	21⅝	22	Royal Dut [.805g]	1,000	21⅛	21¼	21⅞	+⅝
14⅛	3	...	13½	19	Rutland pf	200	14½	14¼	14½	+1½
					S					
59⅝	30½	9.6	52	52¼	Safeway Strs [5]	3,800	53⅝	51	52	—⅝
98	69	7.2	96¼	97⅝	Do 7% pf [7]	60	97	97	97	—⅝
15⅝	4⅝	...	15	15¼	St Jos Lead	1,100	15	14⅝	15	+⅝
6⅝	⅝	...	4	4¼	St L San F	1,200	4¼	4	4	—¼
9⅝	1	...	5¼	5½	Do pf	2,400	5⅝	5	5⅝	....
13	3	...	12½	14	St L Southw	300	12¼	12	12½	+2⅝
7⅝	1¼	...	6	6¼	Savage Arms	500	6¼	5⅝	6⅛	+⅜
4	⅝	...	2¼	3	Schulte Ret	600	3	2⅝	2⅝	—⅜
30	8	...	14	15	Do pf	10	15	15	15	....
1	¼	...	⅝	⅞	Seaboard Air	14,300	1	⅝	⅞	+¼
1⅜	¾	...	1½	1⅝	Do pf	2,000	1⅝	1¼	1⅝	+⅝
16½	6⅝	2.5	15⅝	15⅞	Seaboard Oil [.40]	8,700	16	15¼	15⅞	+⅛
37⅝	9⅝	...	25⅝	25⅞	Sears Roeb	38,600	25⅞	23⅝	25⅞	+2½
3	½	...	2½	3	Second Nat Inv	200	2⅝	2½	2½	—⅝
36½	21¼	6.7	33	42	Do pf [2.35k]	100	35	35	35	—1
1	⅛	...	⅞	1	Seneca Cop	900	1	⅞	1	....
5⅝	1½	...	3⅛	3¼	Servel	1,400	3¼	3	3¼	....
5⅝	1½	...	5⅛	5½	Sharon Stl H	400	5½	5½	5½	+⅛
6⅝	1⅞	...	5⅛	6	Sharp & Dohme	8,000	6	5½	6	+⅛
30¼	11½	10.0	22¼	22⅝	Do pf [2.25g]	300	22¼	21⅝	22¼	—1¼
12⅝	5	5.0	9⅝	10	Shattuck F G [.50]	1,100	10	9⅝	9⅞	+⅞
7½	2½	...	6½	6⅝	Shell Union	3,100	6⅝	6½	6⅝	+¼
50⅝	18	...	50¼	50⅞	Do pf	600	49½	49½	49½	+⅝
1⅜	⅛	...	⅝	¾	Shubert Thea	100	¾	¾	¾	....
13	2⅝	...	12¼	12⅝	Simmons	9,800	12⅝	12	12¼	+¼
7½	3¼	...	6½	7¼	Simms Pet	400	7	7	7	+⅜
5½	2½	...	4⅝	5	Skelly Oil	100	5	5	5	....
32	12	...	30¼	33	Do pf ww	100	32	32	32	....
17	3⅝	...	17	18	Sloss S Stl&I	500	17	16	17	+2
29⅝	6	...	28	29¼	Do pf	270	29⅝	26⅝	29⅝	+3⅝
6⅝	2⅝	...	6⅝	6⅞	Snider Packing	3,000	6⅝	5⅞	6⅝	+⅜
11⅛	5¼	7.3	11⅛	11¼	Socony Vac [.80]	5,100	11⅛	10⅝	11⅛	+¼
65½	35	8.7	61	64½	Sol Alpfww [5.50]	200	63½	61⅝	63½	+½
18¼	4½	8.9	17¼	18	So P R Sug [1.60]	6,700	18	17⅝	18	+½
32⅝	15⅝	6.9	28⅝	29	Sou Cal Ed [2]	700	29¼	28½	29	+⅝
37⅝	6½	...	26⅝	26⅞	Sou Pac	41,100	27½	26⅝	26⅝	+⅛
15⅝	2½	...	15¼	15⅝	Sou Ry	14,400	15½	14¼	15¼	+1
22	3	...	21¼	21½	Do pf	3,700	21⅝	20	21⅝	+1⅝
3⅝	1	...	3⅝	4	Sparks With	3,100	3⅝	3⅛	3⅝	+⅝
8	5	...	7⅛	10	Spicer Mfg	200	8	8	8	+1
5	⅝	...	4	5	Spiegel May Stern	100	4½	4½	4½	—¼
17⅝	8⅝	7.5	16⅝	16¼	Std Brands [1.20]	7,000	16⅝	16⅝	16½	+½
121	110	5.8	120	122¼	Do pfd [7]	100	121	121	121	+4⅞
34¼	7⅝	8.0	24½	24⅞	Std G & E [2]	7,100	24⅞	23½	24⅞	+⅝
41¼	9¼	11.8	34½	36	Do pfd [4]	1,200	37	34¼	34¼	—1⅝
2½	¼	...	1⅝	1⅞	Std Invest	300	1⅝	1⅝	1⅝	....
96¼	81	5.2	95½	96⅝	Std Oil Ex pfd [5]	100	96	96	96	—¼
30¼	15⅛	6.7	29⅝	29⅞	Std Oil Cal [2]	7,300	30¼	28½	29⅞	+1⅛
16½	7	...	13	14	Std Oil Kas	200	14	14	14	....
36⅝	19⅝	5.7	35¼	35½	Std Oil N J [2b]	13,900	35⅝	34⅝	35¼	+⅝
1½	⅛	...	1⅜	1½	Sterl Sec A	200	1½	1¼	1½	+¼
3⅝	⅝	...	3	3½	Do pfd	200	3⅝	3⅝	3⅝	+⅝
7¼	1⅞	...	6⅝	17	Stewart Warner	1,800	7	6¼	7	+⅞
15⅝	4⅝	...	14¼	14⅝	Stone & Web	5,200	14⅝	13⅝	14½	+⅝
13¼	2½	...	9¼	9⅝	Studebaker	18,100	9⅝	8¼	9⅝	+1⅝
14	7	7.1	14¼	14¼	Superheater [1]	200	14	13½	14	+½
1⅞	¼	...	1½	1⅝	Superior Oil	5,000	1⅞	1½	1½	....
7½	2¼	...	7	7¼	Superior Steel	800	7¼	6	7¼	+1⅛
2⅝	½	...	2⅛	2½	Symington A	100	2½	2½	2½	....
					T					
13⅝	6	10.0	9½	9⅝	Telautograph [1]	100	9⅝	9⅝	9⅝	+¼
4¼	1	...	3⅝	4	Tenn Copper	500	4½	4	4½	—⅛
17⅝	9¼	6.3	16⅝	16⅝	*Texas Corp [1]	5,500	16⅞	16½	16½	....
26⅝	12	8.3	24½	24½	Tex Gulf Sul [2]	5,900	24½	24¼	24½	+½
4	1½	...	3	3¼	Tex Pac C & O	900	3¼	3	3	+⅛
7½	2½	...	6⅝	6⅞	Tex Pac L Tr	3,100	6⅞	6⅝	6⅝	+¼
7½	4	...	6½	7	The Fair	100	6⅞	6⅞	6⅞	+⅛
3	⅝	...	2⅝	2½	Thermoid	400	2½	2⅝	2⅝	....
14	3⅞	...	7	7½	Third Ave	200	7	7	7	—⅝
10	2⅝	...	8	8¼	Thompson Prod	700	8	7½	8	+⅜
2¼	⅝	...	2	2¼	Thompson Star	200	2¼	2¼	2¼	....
5¼	2	...	4⅝	4⅞	Tidewater Assn	900	4⅞	4⅝	4⅞	....
56	20	10.9	55¼	56	Do pfd [6]	200	55	55	55	....
5⅝	2	...	5	5¼	Timken Det Axle	100	5	5	5	....
23	7⅝	5.0	20⅝	20½	Timken Roll B [1]	11,700	20½	19½	20½	+⅞
6⅝	2½	...	6⅝	6⅝	Trans-America	13,200	6⅝	6⅝	6⅝	+⅛
5¼	1½	...	5⅛	5¼	Tri Cont Corp	11,200	5¼	4⅝	5¼	+⅝
7½	2	...	6⅛	6⅝	Trucson Stl	700	6¼	5⅝	6¼	+⅛
24½	7	...	10½	15	Twin City pfd	30	15	14⅞	15	—2
					U					
23½	7⅝	4.6	19¼	20	Undrwd Ell [.875g]	1,800	20	19	19½	—⅛
11⅝	5⅛	...	9⅝	11⅛	Un Bag & P	300	11½	11	11⅛	+⅛
36⅝	15½	4.0	30⅛	30¼	*Un Carb [1.20]	43,500	30¼	28⅝	30¼	+2
14⅝	8	7.1	14¼	14⅜	Un Oil Cal [1]	3,300	14⅜	13⅝	14⅜	+⅝
94½	27⅝	7.3	81⅝	81⅞	Un Pac [6]	8,800	81⅞	80	81⅝	+1⅞
24½	6½	...	24¼	24⅜	Utd Aircraft	60,800	24½	22½	24¼	+1⅝
54⅝	30¼	5.5	53	58	Do pfd [3]	400	54⅝	53½	54⅝	+2¼
28½	11	10.0	20	20½	Utd Bis [2]	200	20	20	20	....
16⅝	6⅝	...	15½	16	Utd Carbon	1,100	16¼	15⅝	15⅞	+⅝
1⅜	⅝	...	⅝	½	Utd Cigar	60,800	⅝	½	½	—⅛
13	3½	3.3	12⅝	12⅝	Utd Corp [.40]	33,500	12½	12	12⅝	+⅝
39¼	20	7.7	39	39½	Do pfd [3]	700	39¼	39	39⅛	+¼
3⅛	....	...	3	3⅛	Utd Dyewood	500	3⅛	2⅞	3⅛	+⅜
33¼	22	23.3	29	30	Do pfd [7]	40	30	30	30	+1
6⅞	2⅜	...	6¼	6½	Utd El Coal	1,300	6⅝	6	6⅝	+¼
32⅝	10¼	6.7	29⅝	30¼	Utd Fruit [2]	1,600	30⅝	29⅝	29⅝	....
21⅝	9¼	5.7	21¼	21⅜	Utd Gas Im [1.20]	10,000	21⅜	20⅝	21¼	+⅝
93½	64½	7.2	60	110	Utd P D pfd [6.50]	50	90	90	90	+20
6	1⅝	...	5⅝	1⅛	U S & For Sec	2,300	6	5½	6	+⅛
11⅝	3½	...	11	12	U S Freight	800	11⅝	10	11	+1¼
26⅝	10½	5.9	26½	26⅝	U S Gypsum [1.60]	2,400	26⅝	25	26⅝	+1½
4⅞	⅝	...	4	5	U S Hoff Mach	200	4⅞	4½	4⅞	+⅞
34⅝	13¼	...	34½	34⅝	U S Ind Alco	7,100	34⅝	33	34½	+2
6¼	1¼	...	6	6½	U S Leather	1,600	6¼	5⅝	6	+⅝
15⅛	3¼	...	15	15½	Do A	1,400	15½	15	15⅝	....
69	44¼	10.1	69	70	Do pfd [7]	100	69	69	69	+2¼
17⅝	7¼	11.8	17⅝	17½	U S Pipe [2]	22,000	17⅝	15	17⅝	+2⅛
16⅝	11½	7.5	16	16¼	Do 1st pfd [1.20]	100	16¼	16¼	16¼	+⅛
10	2	...	8⅝	9	U S Real & Im	900	9	8⅝	9	+¼
10¼	1¼	...	9⅝	9½	U S Rubber	5,200	9⅝	8⅝	9⅝	+⅝
20⅝	3⅝	...	18	18¼	Do 1st pfd	3,200	18¼	16⅝	18⅛	+½
22⅝	10	4.8	20⅝	21⅛	U S Smelt & R [1]	700	21⅝	20½	21⅝	+⅝
45⅞	31	8.8	38	44	Do pfd [3.50]	100	40¼	40¼	40¼	—4¼
52⅝	21¼	...	49⅞	50	U S Steel	110,700	50	47⅝	50	+3¼
113	51½	7.8	90	90⅝	Do pfd [7]	4,700	90¼	87	90¼	+4¼
65½	55	7.0	62½	63	U S Tob [4.40]	400	62⅞	61½	62⅞	+1⅞
3	⅝	...	1⅝	1⅞	Utd Strs A	300	1⅞	1⅝	1⅝	....
27	12	7.4	27½	28	Univ Leaf Tob [2]	200	27	27	27	+⅝
2¼	½	...	1½	2	Univ Pipe & R	200	2	1⅝	2	+⅛
10⅝	1½	...	7⅝	8	Util P & Lt A	3,000	8	7½	7⅞	+½
					V					
⅝	¼	...	⅝	⅝	Vadsco	100	⅝	⅝	⅝	—⅛
41	15½	...	40½	42	Van Ra 1st pfd	70	41	39⅞	41	+2
20⅝	5¼	...	20½	20⅝	Vanadium	25,300	20⅝	18⅞	20⅝	+2¼
2⅝	...	...	1½	1⅝	Va Caro Chem	700	1⅝	1⅝	1⅝	—½
65	20	...	60	61⅞	Do 7% pfd	100	60¼	60¼	60¼	+¼
34⅝	7¼	...	32¼	34	Vulcan Detin	450	33⅝	31⅛	33⅝	+1
80	62	10.0	70	80	Do pfd [7]	40	70	70	70	—10
					W					
4½	⅝	...	4	4¼	Wabash Ry	700	4¼	4	4¼	—¼
6	1	...	5⅝	5⅝	Do pfd A	1,300	5⅝	5½	5⅝	+⅛
17	7¼	12.5	12½	13	Wald Sys [1.50]	300	12½	12⅝	12½	....
4⅝	½	...	3⅝	4	Walworth	500	4	3½	4	+⅛
2⅝	⅝	...	2	2¼	Ward Baking B	400	2¼	2	2	—⅛
4⅝	½	...	3½	3⅝	Warner Pict	4,700	3⅝	3¼	3½	—⅛
2¼	⅝	...	2	2¼	Warner Quin	200	2¼	2	2	—¼
7	1¼	...	5½	6	Warren Bros	400	5⅝	5½	5⅝	—⅛
14	7½	...	13⅝	13⅞	War Fdy & P	5,100	13⅝	12⅞	13⅝	+⅞
2	⅞	...	1⅜	2	Webster Eisen	100	1⅜	1⅜	1⅜	....
17½	8½	5.9	17½	17⅝	Wess Oil & S [1]	2,800	17½	16	17½	+1⅛
58	42⅝	6.9	55	....	Do pfd [4]	300	58	55½	58	+6
80	25	8.9	70	79⅝	W Penn El A [7]	10	79	79	79	—1
76	22	9.3	68	75	Do 7% pfd [7]	20	75	75	75	....
16½	3⅝	...	7½	8½	West Dairy A	100	7⅝	7⅝	7⅝	—1
4⅝	1	...	3¼	3½	Do B	500	3½	3	3½	+⅛
11⅝	1⅛	...	10⅝	11	West Mary	20,500	11⅝	10⅝	10⅝	+⅝
11¼	2	...	10½	11¼	Do 2d pfd	1,300	11¼	10⅝	11	+½
8⅝	¾	...	6⅝	7¼	West Pac pfd	400	7	7	7	....
50	12⅝	...	43½	43½	Western Union Tel	10,300	43⅝	41½	43⅛	+1⅞
18⅝	9¼	5.9	17¼	17⅝	Westingh Air [1]	2,000	18¼	17⅝	17⅝	+⅛
42¼	15⅝	...	42¼	42⅜	Westinghouse E&M	41,800	42¼	40⅝	42¼	+1⅛
9¼	2½	...	8	8⅝	Weston El Inst	300	8	8	8	....
12⅝	3	...	9⅝	10	Westvaco Chl	200	10	10	10	....
31½	21	...	25	30	Wheel Stl pfd	100	29⅝	29⅝	29⅝	+4½
20¼	6⅝	...	19⅝	19⅝	White Mot	5,500	20¼	19	19½	+½
2¼	¼	...	1⅛	1⅝	White Sew Mach	300	1⅝	1⅝	1⅝	+⅛
2¼	½	...	2⅛	2½	Do pfd	300	2⅛	2⅛	2⅛	—⅝
8¼	2⅝	...	4⅝	5	Wilcox O & G	700	5	4⅝	4⅝	....
3	⅝	...	2⅛	2⅝	Willys Over	1,500	2⅛	2⅛	2⅛	....
20	7	...	16	18⅝	Do pfd	100	17	17	17	+2
1⅝	⅛	...	1⅛	1⅝	Wilson & Co	200	1⅝	1⅛	1⅛	—⅛
4⅝	1⅝	...	4½	4⅝	Do A	1,600	4⅝	4½	4⅝	+⅛
31	11	...	25	25⅝	Do pfd	2,000	25⅝	25	25	....
45⅝	22	6.0	39⅝	40	Woolworth [2.40]	6,700	40	39⅝	39⅝	+⅝
23⅝	5	...	21	21⅝	Worth P & M	7,200	21⅝	19⅝	21⅝	+1⅝
30½	12	...	28	32	Wor P&M pfd B	100	30	30	30	+1
57	25⅝	7.7	38	39½	Wrigley Jr [3]	200	39	39	39	....
					Y					
5	1⅝	...	4⅝	4⅞	Yell Trk & C	19,600	4⅞	4	4⅝	+1
40	12	...	35	40	Do 7% pfd	30	40	32	40	+13
9⅝	3	...	8	9	Young S & W [1]	200	9	9	9	—⅝
22⅝	4	...	22½	23	Yngst Sh & T	11,400	22⅝	19	22⅝	+4
					Z					
9⅝	4⅝	7.5	8⅝	8½	*Zonite Prod [.60]	1,400	8⅝	8⅝	8½	+⅛

*Ex dividend †First sale since ex dividend date or dates. xr-Ex rights. a-Plus extras. b-Including extras. d-Payable in scrip. e-Paid last year. f-Payable in stock. g-Paid so far this year. h-Cash or stock. k-A cumulated dividend paid this year. m-Also extra cash or stock dividend paid since Jan. 1.

Sales to 10:30 a. m., 500,000; to noon, 1,300,000; to 1:30 p. m., 2,200,000; to 2:10, 2,500,000 shares. Total sales, 3,497,450 shares.

RISE IN COTTON IS VIVID STORY OF ECONOMICS

[Continued from page 19, column 1.]

attempt to manipulate the price of the goods that the public consumes.

He recalled the establishment by American interests of rubber plantations in Sumatra, Liberia, and Brazil following the British attempt to "stabilize" the price of rubber. Rubber was boosted to $1.25 per pound, only to fall off to 2 cents a pound.

"In cotton itself," he said, "there was an excellent illustration of the psychological factor the other day. The Reconstruction Finance corporation announced that it would lend the farm board $50,000,000 to carry 2,000,000 bales of coöperative cotton until March, 1933.

"Instead of being regarded as a bullish factor, this announcement was followed by a break of $6.25 a bale. Apparently the trade would rather have the farm board continue to throw its cotton on the market at the rate of 15,000 bales a day and get rid of it rather than have the 2,000,000 hang over the market."

CHICAGO BANK STOCKS

	Bid.	Ask.		Bid.	Ask.
Cent Rep..	5½	6½	NorthernT.	385	415
Cont Ill ..	116½	118	PersonalLn	75	90
First Nat.	219	223	Straus Nat	70	80
Harris Tr.	325	360	Term Nat.	4	6
Nat Bldrs.	70	90			

GASOLINE AND OILS.

GASOLINE—Including tax: Red Crown, service station, 17.1c; Stanolind blue, 13.6c; Ethyl, 20.1c. CARBONE — Perfection, 10c. FUEL OIL—Stanolex, 100 gals or more, 6c; less than 100 gals, 8c. LINSEED—Raw, 51c; boiled, 54c. TURPENTINE—50c. DENATURED ALCOHOL—48c. DIESEL ENGINE FUEL OIL—Bunkered at Indiana Harbor ship canal, 3¼c per gal. WHITE LEAD—100 lbs, $12.00.

Oil City, Pa., Sept. 2.—(AP)—Credit balance, $1.97; runs, 45,317; average runs, 45,317; shipments, 50,471; average shipments, 45,859 brls.

CASH·GRAIN NEWS

Official receipts of grain at Chicago Friday: Wheat, 38 cars; corn, 524 cars; oats, 53 cars; rye, 1 car; barley, 7 cars.

Range of cash grain prices in leading markets follow:

WHEAT.

	Chicago.	Kansas City.	St. Louis.
No. 1 red.	.54 @55	47¾@52	....
No. 2 red.	.54 @54½	46⅝@51½	55½@56
No. 3 red.	52⅝	48 @49	55½
No. 4 red.	....	45¼@51	....
No. 1 hd.	54⅝	47½@51½	....
No. 2 hd.	53⅝	47 @51	54
No. 3 hd.	....	46½@49⅝	....
No. 4 hd.	....	47¼@49	....
No. 3 mix	52	46½	....

	Chicago.	Winnipeg.	Minneapolis.
No. 1 nor.	54⅝	54⅝	58⅝@60⅝
No. 2 nor.	....	52⅝	57⅝@58⅝
No. 3 nor.	....	50⅝	55⅝@57⅝
No. 1 d n.	....	....	58⅝@65⅝

	Toledo.	Omaha.
No. 2 red.	57½@58½	....
No. 2 hd.	....	47 @48

CORN.

	Chicago.	Kansas City.	St. Louis.
No. 1 mix	32¾	....	30½@32
No. 2 mix	32¾	....	30
No. 3 mix	31⅝	....	....
No. 1 yel.	32½@33	....	32
No. 2 yel.	32¼@33	31	32
No. 3 yel.	32	....	31½
No. 4 yel.	31½	....	31
No. 5 yel.	30 @30⅝	....	....
No. 1 wh.	32¼@32½	....	....
No. 2 wh.	32¼@32½	....	31
No. 3 wh.	....	29⅝	....

	Milwaukee.	Omaha.	Peoria.
No. 1 mix	....	28	....
No. 1 yel.	32½@33	....	29½
No. 2 yel.	....	....	29½
No. 6 yel.	....	24 @25	....
No. 1 wh.	32⅝	....	....
No. 3 wh.	....	26	....

	Minneapolis.	Buffalo.	Toledo.
No. 2 yel.	31⅝	....	36 @37
No. 3 yel.	30¼@30⅝	....	....
No. 2 mix	28⅝@29⅝	....	....

OATS.

	Chicago.	Kansas City.	St. Louis.
No. 2 wh.	18¾	18½@19½	....
No. 3 wh.	17½@18	17 @18¼	....

	Milwaukee.	Omaha.	Minneapolis.
No. 2 wh.	....	....	18⅝@19⅝
No. 3 wh.	....	....	17⅝@18⅝
No. 4 wh.	....	....	16⅝@17⅝

	Buffalo.	Toledo.	Peoria.
No. 2 wh.	....	21¼@22¼	16¼@16½

RYE, BARLEY, AND FLAX.

	Rye.	Barley.	Flax.
Chicago ..	....	25 @38	1.11⅝
Mil'kee ..	....	34 @40	....
Minn'lis	.34½@36½	22 @36	1.09⅝@1.11⅝
Duluth	.33 @34	23⅝@30⅝	1.12@1.16⅝

CLOVER AND TIMOTHY.

	Cash.	October.
Clover—Chicago, per 100 lbs..	7.00@10.00	......
Timothy—Chicago, per 100 lbs..	2.25@ 2.50	......

GRAINS·IN·ALL MARKETS

	Open.	High.	Low.	Close Sept.2, 1932.	Sept.1, 1932.	Sept.4, 1931.
September Wheat.						
Chgo.	.52½	.52⅞	.51⅛	.52⅝	.51⅝	.46⅞
K. C.	.46⅝	.47⅛	.46⅛	.47⅛	.46⅝	.38⅝
Mpls.	.55⅝	.55⅝	.54⅝	.55⅝	.55⅛	.59⅝
*Dul.	.48⅝	.48⅝	.47⅝	.48	.47⅝	.53⅝
October Wheat.						
Wpg.	.55⅝	.55⅝	.55¼	.55⅝	.55¼	.52⅝
Lpl.	.58⅝	.59	.58⅝	.58⅝	.58⅝	.53⅝
December Wheat.						
Chgo.	.56⅝	.57½	.56	.57¼	.56¼	.49⅝
K. C.	.50	.50⅝	.49⅝	.50⅝	.49⅝	.42
Mpls.	.55⅝	.55⅝	.55¼	.55⅝	.55⅝	.58⅝
*Dul.	.49	.49	.48⅝	.48⅝	.48⅝	.53
Wpg.	.57⅝	.57⅝	.57¼	.57⅝	.56⅝	.53⅝
Lpl.	.58⅝	.59	.58⅝	.58⅝	.58⅝	.56⅝
March Wheat.						
Lpl.	.59⅝	.59⅝	.59⅝	.59⅝	.59⅝	.59⅝
May Wheat.						
Chgo.	.61⅝	.62⅝	.61	.62⅛	.61	.54
K. C.	.54	.54⅝	.53⅝	.54⅝	.53⅝	.46⅝
Mpls.	.58⅝	.59	.58⅝	.59	.58⅝	.58⅝
Wpg.	.62⅝	.62⅝	.61⅝	.62⅝	.61⅝	.57⅝
September Corn.						
Chgo.	.30⅝	.31	.30⅝	.30⅞	.30⅝	.44⅝
K. C.	.29⅝	.29⅝	.29⅝	.29⅝	.29⅝	.41⅝
December Corn.						
Chgo.	.34	.34⅝	.33	.33⅝	.33⅝	.39⅝
K. C.	.31⅝	.31⅝	.30⅝	.31⅝	.30⅝	.34⅝
May Corn.						
Chgo.	.38⅝	.39⅝	.38⅝	.38⅝	.38⅝	.44
K. C.	.34⅝	.35⅝	.34⅝	.35⅝	.34⅝	.39⅝
September Oats.						
Chgo.	.17⅝	.17⅝	.17	.17⅝	.17⅝	.21⅝
Mpls.	....	....	....	.17⅝	.17⅝	.22⅝
October Oats.						
Wpg.	.25⅝	.26⅝	.25⅝	.26⅝	.26⅝	.27⅝
December Oats.						
Chgo.	.19⅝	.19⅝	.19⅝	.19⅝	.19⅝	.23⅝
Mpls.	.18⅝	.18⅝	.17⅝	.18⅝	.18⅝	.23⅝
Wpg.	.25⅝	.25⅝	.25⅝	.25⅝	.25⅝	.27⅝
May Oats.						
Chgo.	.22⅝	.22⅝	.22	.22⅝	.22⅝	.25⅝
Wpg.	....	....	....	.28⅝	.28⅝	.29⅝
September Rye.						
Chgo.	.32	.32⅝	.31⅝	.32⅝	.31⅝	.33⅝
Mpls.	.30⅝	.31⅝	.30⅝	.31⅝	.30⅝	.33⅝
Dul.	....	....	....	.32	.31⅝	.33⅝
October Rye.						
Wpg	.33½	.34⅝	.33⅝	.34⅝	.32⅝	.31
December Rye.						
Chgo.	.35	.35⅝	.34⅝	.35⅝	.34⅝	.36
Mpls.	.32⅝	.32⅝	.31⅝	.32⅝	.31⅝	.35⅝
Dul.	.33⅝	.33⅝	.33⅝	.33⅝	.33	.35⅝
Wpg.	.35	.36	.34⅝	.36	.34⅝	.32
May Rye.						
Chgo.	.39⅝	.40	.38⅝	.39⅝	.38⅝	.40⅝
Wpg.	.39⅝	.40⅝	.39	.40⅝	.38⅝	.35⅝
September Barley.						
Mpls.	.24	.24⅝	.23⅝	.24⅝	.24⅝	.34⅝
October Barley.						
Wpg.	.32½	.32⅝	.32⅝	.32⅝	.32	.27⅝
September Flaxseed.						
Mpls	1.06	1.08	1.06	1.07⅝	1.05	1.35
Dul.	1.10	1.11⅝	1.10	1.11⅝	1.08⅝	1.34
October Flaxseed.						
Wpg.	.77⅝	.79⅝	.77⅝	.78⅝	.76⅝	.99⅝

*Durum. Exchange, $3.47; previous day, $3.47.

NOVEMBER BUTTER FIRM

Markets on the Chicago Mercantile exchange was unusually quiet on Friday pending the three day holiday. While the trading was light, there appeared to be plenty of buyers, as was evidenced by higher openings in both commodities. Butter reacted slightly from the top, but closed ¼c above Thursday. Egg trading marked time most of the session but prices held fairly steady. There was some slight realizing on the opening, but later the loss was recovered, the market closing at the same figure as the previous day. Sales were 28 cars butter and 20 cars eggs. Deliveries: Butter, 1 car. Prices follow:

BUTTER.

Storage standards—	Open.	High.	Low.	Close.	Prev. close.
November	19⅝	20	19⅝	19⅝	19⅝
Fresh standards—					
September	19¼	19¼	19¼	19¼	19

EGGS.

Refrigerator standards—	Open.	High.	Low.	Close.	Prev. close.
October	19	19	18⅝	18⅝	19

PRIMARY GRAIN MOVEMENT

Receipts—	Wheat.	Corn.	Oats.
Friday	1,624,000	872,000	603,000
Last week	1,486,000	601,000	631,000
Last year	1,261,000	189,000	248,000
1930	2,520,000	448,000	662,000
Shipments—			
Friday	68,000	98,000	357,000
Last week	634,000	135,000	579,000
Last year........	931,000	412,000	90,000

NEW YORK CURB TRANSACTIONS

Friday, September 2, 1932.

Shares sold today........460,000
Year ago........210,985
Total sales 1932 to date......39,389,000
Total sales 1931 to date......73,388,169

	Sales.	High.	Low.	Close.	Net chge.
A					
Acme Wire vtc	100	6	6	6	+ 1½
Air Inv cv pf.	100	3⅝	3⅝	3⅝	+ ⅝
Ala Pw $7 pf.	10	87	87	87	+ ½
Allied Mills	200	4½	4½	4½	....
AlumCo Am..	2,450	75½	72	75	+ 5½
Do pfd......	200	63	62	63	+ 2
Alum Ltd....	400	32	30	32	+ 2
Do C war...	126	4	3¼	4	+ 1
Do D war...	27	7	5	7	+ 2½
Am Austin....	100	⅛	⅛	⅛	....
Am Arch......	100	10	10	10	+ 3½
Am Beverage..	1,000	7¼	7¼	7¼	+ ¼
AmC P&L B..	800	6½	6¼	6¼	....
Do A........	500	⅝	⅝	⅝	....
Do B........	300	⅜	⅜	⅜	....
Am Cyan B....	6,200	8⅝	7⅝	8	− ⅛
AmF&gn P w.	1,700	9¼	8⅝	9¼	+ ⅝
Am Fndrs	1,300	2⅝	2½	2½	− ⅛
Am G&El......	11,800	40½	39½	40	+ 1
Do pfd......	100	89¾	89¾	89¾	− ¼
Am Invest....	400	4⅝	4	4	− ⅛
Do war......	300	1⅛	1⅛	1⅛	− ⅛
Am Lt & T....	1,600	23¾	21½	23½	− ½
Am Maracaibo.	600	⅛	⅛	⅛	....
AmSup Pw....	20,900	8½	7⅝	8¼	+ ⅝
Do 1st pr....	300	67½	67	67	....
AmThread pf.	400	3½	3⅛	3¼	+ ¼
AmU&GB vtc.	1,000	⅝	⅝	⅝	− ⅛
Am Yvette	100	⅝	⅝	⅝	+ ⅛
Anch Post F.	3,600	4	3	3¾	+ ¾
Anglo Chi Nit.	600	½	½	½	− ⅛
Ark Nat Gas..	100	3⅛	3⅛	3⅛	....
Do A........	2,000	2⅝	2⅜	2⅝	....
Do pf........	10	78	78	78	+ 2
Armstrg Ck....	850	9	8⅝	9	+ ½
As El Ind....	300	3½	3⅛	3½	+ ⅛
As G&E A....	1,100	4	3⅞	3⅞	....
Do pf........	60	33	31½	33	+ 2
As G & E....	100	5½	5½	5½	....
Do war	1,100	⅛	⅛	⅛	+ ⅛
As Rayon....	600	3⅜	3	3⅛	....
As Tel Ut....	700	3⅜	3	3⅜	+ ⅜
Atlas Cp......	18,800	10⅞	10⅜	10½	+ ⅛
Do pfd A....	100	40	40	40	+ 3½
Do war......	1,400	3⅝	3⅛	3½	+ ⅜
Atlas Ply......	400	2	2	2	− ¼
AutVot Mch....	100	2⅝	2⅝	2⅝	....
B					
Babcock & W.	75	39	39	39	+ 1
Ben Ind Lo.	100	11⅛	11⅛	11⅛	− ⅛
Blue Ridge ..	500	4	3⅝	4	+ ⅛
Do cvt pf..	400	31¼	30	31¼	+ 1¼
Braz Tr&Lt....	100	10	10	10	....
Brillo Mfg....	100	5⅞	5⅞	5⅞	+ 1⅛
BrAmTob B.	200	15½	15½	15½	+ ⅜
Brit Celan....	100	1⅜	1⅜	1⅜	....
BufN&EP pf.	100	22⅛	22⅛	22⅛	+ ⅛
Burma Ltd....	600	1⅛	1⅛	1⅛	+ ⅛
BwanaM Kub.	1,100	¾	⅝	¾	+ ⅛
C					
Cab&Wire B..	100	⅛	⅛	⅛	+ ⅛
CanMar Wirls.	2,400	2⅛	2	2⅛	+ ⅛
Cam Co vtc....	3,300	⅛	⅛	⅛	+ ⅛
Celluloid	1,400	2⅛	1⅞	2⅛	+ ⅛
Carrier Corp..	300	11⅞	11⅛	11⅞	+ ⅞
Do 1st pf....	128	28	25	28	+ 7½
Do pfd......	400	42	40	42	+ 2¼
Do 1st pfd..	100	30½	30	30½	+ 4½
Celanese pfd..	400	42	40	42	+ 2½
CentPSv A....	700	1⅝	1⅝	1⅝	+ ¼
Do Del	100	1⅛	1⅛	1⅛	....
Cent St El....	5,500	4½	3⅞	4	....
Do pf x w ..	100	21⅛	21⅛	21⅛	− 1⅛
Centrif Pi....	100	3⅛	3⅛	3⅛	....
Chain Str St..	100	7	7	7	+ ¼
Cit Serv........	14,000	5⅝	5⅜	5½	....
Do pf........	300	32⅝	31½	32⅝	+ ⅝
Claude N Lts.	100	1⅛	1⅛	1⅛	....
Colomb Syn....	2,800	⅛	⅛	⅛	....
Colon Oil......	200	1⅛	1⅛	1⅛	+ ⅛
ColG&E cv pf.	275	103⅝	102	103½	+ 1½
Col O&G vtc..	1,600	1⅞	1⅞	1⅞	+ ⅛
Comwlth Ed..	100	89	89	89	+ 2
Cwlth&S wr..	3,700	⅛	⅛	⅛	....
Cons Cop Min.	100	1⅛	1⅛	1⅛	+ ⅛
ConsG&E Blt.	200	67⅝	67⅝	67⅝	+ 1⅛
Cons Aircft....	100	2	2	2	+ ⅛
Cord Corp......	3,300	4½	4	4¼	+ ⅛
Cor.Rey pf A.	100	15⅝	15⅝	15⅝	+ 1⅛
CosdOil c o d.	1,000	2½	2⅛	2¼	+ ⅛
Cosden Oil....	900	2⅝	2½	2½	+ ⅛
Creole Pet....	100	2⅛	2⅛	2⅛	+ ⅛
Cresson Gld....	1,200	2⅛	2⅛	2⅛	+ ⅛
Crocker Wh....	400	8⅝	8	8½	+ 1
Crwn C Intl A.	200	2½	2⅛	2½	....
Curtis Mfg A.	2,100	6½	6	6½	+ ⅛
Cusi Mex......	100	⅛	⅛	⅛	....
D					
Deere & Co....	20,800	17⅛	14⅝	17⅛	+ 3
De Forest......	3,900	⅝	½	½	....
Derby Oil......	300	2⅝	2⅝	2⅝	− ⅝
Detroit Aircft.	100	⅛	⅛	⅛	....
Dixon Cruci....	60	32⅝	32	32⅝	+ 1⅛
Doehler Die....	100	2½	2½	2½	− ⅛
Dubilier Con....	500	1⅛	1	1⅛	+ ⅛
Duke Pw........	25	66	66	66	....
Duval Tex......	100	⅝	⅝	⅝	....
E					
East G&F pf.	25	66	66	66	+ 2
East StPw B..	100	4⅝	4⅝	4⅝	+ ¼
Eisler Elec....	1,600	2	1⅜	2	....
ElBd & Shr....	67,100	44⅝	42⅝	44⅜	+ 3⅜
Do pfd	600	62½	59	62½	+ 3½
Do $ pfd....	500	56	54	56	+ 2½
El Pw As......	300	8⅝	8⅛	8⅝	+ ⅝
Do A..........	500	8⅝	8¼	8⅝	+ ⅜
ElP&L op w..	100	6⅝	6⅝	6⅝	....
Do 2d pf A..	75	32	31	32	....
Elec Sh pf....	100	53	53	53	....
EmpG&F 8%p	50	31	31	31	+ 1
Do 7% pf....	50	24⅝	24⅝	24⅝	+ 1
Eureka Pipe....	50	29	29	29	+ ⅝
EuropEl A....	900	3½	3⅛	3½	+ ⅛
Do deb rts..	700	⅝	⅝	⅝	+ ⅛
F					
Feder Cap	100	⅝	⅝	⅝	....
Feder Meter..	400	16½	16	16½	− ½
Fiat rts	100	8⅛	8⅛	8⅛	− ⅛
Fisk Rub n ..	900	3	2⅛	2⅛	....
Do pfd new..	100	23	23	23	....
Fla P&L 7 pf.	50	56½	56½	56½	− ½
Flintkote A ..	100	4	4	4	....
Fl A P........	100	22½	22½	22½	+ 17
Ford MCan A	100	9⅛	9⅛	9⅛	− ⅛
Ford M Fran.	200	5	4⅞	5	+ ⅛
Ford Mot Ltd.	1,300	4⅝	4½	4⅝	+ ⅛
Foremost Da..	200	⅝	⅝	⅝	....
Franklin Mfg.	100	2⅝	2⅝	2⅝	+ ⅛
G					
Gen Alloys ..	1,200	1⅝	1½	1⅝	....
Gen Aviation .	500	3⅛	3	3⅛	+ ⅛
Gen El Ltd rct	200	7	7	7	....
G G E cv p B	50	17⅝	17	17⅝	+ 2⅛
Gen P S pfd..	50	45	41	45	+ 4½
Glen Alden....	2,100	23⅛	21⅝	23	+ 2
Globe Un......	300	3⅝	3⅝	3⅝	....
Gold Seal Elec	500	⅛	⅛	⅛	....
Goldman Sach	3,800	4⅝	4⅜	4⅝	....
G M vt........	100	13⅛	13⅛	13⅛	+ ⅛
Gt A & P nv	20	148	147	148	+ 5
Greenfield T&D	100	2⅛	2⅛	2⅛	+ ⅛
Gulf Oil Pa..	1,800	40	39⅝	40	+ ⅝
H					
Ham Gas vtc	800	⅛	⅛	⅛	....
Hmd P sr pf	100	1⅛	1⅛	1⅛	....
Hecla Min	800	4⅝	4⅝	4⅝	....
Hir Walker ..	100	3⅛	3⅛	3⅛	....
Hud Bay M&S	500	6⅛	6⅛	6⅛	− ⅛
Hyd El Sec....	600	4⅝	4⅝	4⅝	+ ⅛
Hygrd Food ..	100	4	4	4	....
I					
Ill P L $6 pf.	25	50⅝	50⅝	50⅝	....
Imp O C........	800	9⅝	9⅛	9⅝	− ⅛
Insull Util	800	⅛	⅛	⅛	....
Ins C N A......	200	37	36⅝	37	+ ⅝
Insuran Sec....	500	2⅝	2⅛	2⅛	....
Interc Petrol.	8,900	⅛	⅛	⅛	....
Internat Pt....	1,200	11	11	11	....
Int S P........	200	14⅝	14⅛	14⅛	+ ⅛
Inter Util B.	100	3	3	3	....
Do war	300	⅝	⅝	⅝	....
Interst Equit.	600	1	⅞	1	+ ½
Do cv pfd....	100	14½	14½	14½	+ 1½
Inters Hosiery	100	7	7	7	− 1
Irv Air Ch....	100	5⅛	5⅛	5⅛	− ⅛
Ital Superp A	400	4⅝	3⅜	3⅜	− ⅛
J					
Jonas Naum ..	2,300	1⅛	1⅛	1⅛	+ ⅛
K					
Kirby Pet ..	100	⅝	⅝	⅝	− ⅛
Kerr Lake ..	200	⅝	⅝	⅝	+ ⅛
Kolster Brand	300	1⅛	1⅛	1⅛	+ ⅛
L					
Lefct R........	200	3⅛	3⅛	3⅛	+ ⅝
Do pfd........	300	7	7	7	....
Le C & N......	500	13	12⅝	13	....
Leonard Oil ..	200	⅛	⅛	⅛	....
L S G..........	700	9⅛	9⅛	9⅛	....
L Isl L........	60	86	83½	83½	+ ½
Do B..........	25	72	72	72	....
Louis L & E.	2,400	1⅛	1	1⅛	+ ⅛
M					
Magdalen Syn	2,300	⅛	⅛	⅛	....
Margay Oil....	100	7⅛	7⅛	7⅛	+ ⅛
Mavis Bott A	800	⅛	⅛	⅛	+ ⅛
Memph N Gas	100	3⅝	3⅝	3⅝	− ⅛
Mex Ohio Oil	400	3⅛	3⅛	3⅛	− ⅛
Mid W Util ..	1,400	3⅛	3	3⅛	+ ⅛
Mo Kas P L	600	⅝	⅝	⅝	+ ⅛
Moh Min......	200	13	13	13	+ ⅛
Mount P......	300	4⅝	4⅝	4⅝	....
N					
Nat Avia	1,100	6	5⅛	6	+ ⅝
N Bd & S....	100	27	27	27	− ⅝
Nat Fuel G....	200	13⅛	13⅛	13⅛	....
Nat Investors.	300	3⅝	3⅝	3⅝	....
Do war	300	3	1⅝	3	+ 1⅛
N P&L 6% pf	250	77	75	77	+ 2
Nat Trans......	200	8	8	8	− ⅝
N J Zinc......	100	34	34	34	....
N M & Ariz..	300	1⅛	1	1	− ⅛
Newmt Min ..	2,000	25⅛	25	25⅛	+ 1
N Y T 6½ pf	25	114⅛	114⅛	114⅛	+ 1⅛
N Y Transit	900	5⅝	5⅝	5⅝	+ ⅛
N Y Wat S pf	50	33	33	33	+ 1
Niag Hud Pow	2,100	18⅛	18	18⅛	+ ⅛
Do A war..	400	1⅝	1⅝	1⅝	+ ⅛
N S M B......	600	11	10⅞	10⅞	+ ⅝
Nipissing Mines	100	1	1	1	− ⅛
Nor Am Lt&P	200	8	8	8	....
O					
Ohio Cop	21,800	⅝	½	⅝	+ ⅛
Okla N G6%pf	50	9⅛	9⅛	9⅛	+ ⅛
P					
Pac T Cr secc	100	3⅝	3⅝	3⅝	+ 2½
Paramt Mot ..	200	5	4⅝	4⅝	− ⅛
Parke D........	100	18	18	18	+ 1
Pennroad	12,600	4⅝	3⅝	4⅛	+ ⅛
Pa Mex Fuel..	300	10	10	10	+ 1⅛
Pa Wat & Pw	300	54⅝	53	54⅝	+ 3⅛
PhilipMorr Con	400	3⅛	3⅛	3⅛	+ ⅛
Phoenix Sec..	1,200	1	1	1	....
Pilot Radio A	2,000	3⅛	2⅝	3⅛	+ ⅛
Pion Gold M..	100	3⅝	3⅝	3⅝	....
Pitney Bowes.	2,800	4	3⅝	4	+ ⅛
Pitts Lake E..	50	51	51	51	+ ⅛
Plymouth O..	600	10⅛	10⅛	10⅛	+ ⅛
Premier Gold..	600	⅝	⅝	⅝	....
Prod Roy	600	⅛	⅛	⅛	....
Pruden Inv....	400	6⅛	6⅛	6⅛	....
PubUtHd war	1,600	⅛	⅛	⅛	+ ⅛
Do x w	1,600	1⅛	1	1	....
Do pfd	100	5⅛	5⅛	5⅛	− ⅛
PugetSdP $ pf	30	49	49	49	− 1
Pure Oil pfd..	20	57⅝	57⅝	57⅝	+ ⅝

No. thous.	High.	Low.	Close.	Net chge.
R				
Railroad Sh.. 100	1⅛	1⅛	1⅛	....
Rainbow Lum A 100	1	1	1	....
Reliable Strs.. 100	2⅛	2⅛	2⅛	....
Relian Intl A. 300	2⅛	2⅛	2⅛	− ⅛
Do B........ 100	⅛	⅛	⅛	....
Republic Gas.. 400	⅛	⅛	⅛	+ ⅛
Reynolds Inv.. 2,200	⅛	⅛	⅛	+ ⅛
Richman Bros. 25	28½	28½	28½	....
Roan A Cop.. 1,300	8⅝	8	8⅜	+ ½
Royal Type.... 1,600	10	8½	10	+ 1⅛
S				
St Anth Gold 1,200	⅛	⅛	⅛	....
St Regis Pap.. 4,700	6⅝	6	6⅜	+ ⅛
Do pfd 100	41⅛	41⅛	41⅛	− ⅛
Salt Cr Con.. 300	⅝	⅝	⅝	....
Salt Cr Prod. 100	5⅛	5⅛	5⅛	....
Schulte R Est 400	⅛	⅛	⅛	− ⅛
Seaboard Util. 100	⅝	⅝	⅝	....
Scovill Mfg.... 100	14⅝	14⅝	14⅝	....
Segal Lock.... 100	1⅛	1⅛	1⅛	....
Selected Indus 800	2⅛	2⅛	2⅛	....
Do al ctf.... 100	55	55	55	+ 1⅛
Shattuck Denn 400	2⅛	2⅛	2⅛	− ⅛
Shenandoah .. 1,000	4⅛	4⅛	4⅛	− ⅛
Do pfd 500	24	23	24	+ 2
Sherwin Wms. 500	28⅝	27⅝	28	+ 2⅛
Silica Gel ctf. 3,400	3⅝	2	2⅝	− ⅛
Singer Mfg.... 60	121	120	121	+ 1
Smith A O.... 1,900	42	38⅝	42	+ 2⅛
So Penn Oil.. 100	15⅛	15⅛	15⅛	− ⅛
So Cal Ed B p 100	23⅛	23⅛	23⅛	− ⅛
So Nat Gas.... 4,100	⅛	⅛	⅛	....
S W Pa Pipe.. 100	33	30	30	+ 3
Std Car & Seal 100	24	24	24	− 2
Std Oil Ind.... 2,400	24⅛	23⅝	24	+ ⅛
Std Oil Ky.... 1,300	14⅛	14	14⅛	+ ⅛
Std Sil Lead.. 1,000	⅛	⅛	⅛	....
Starrett pfd.... 100	1⅛	1⅛	1⅛	....
Strom Carls.... 100	5	5	5	+ 1⅛
Stuts Mot Am 1,100	20	19	19⅛	− ⅛
Sunray Oil 3,400	⅛	⅛	⅛	....
Swift & Co.... 1,300	10⅛	10⅛	10⅛	+ ⅛
Swift Int 1,800	23⅛	22⅛	23⅛	+ 1⅛
T				
Tampa El 100	28	28	28	− ⅛
Technicolor 700	4⅝	4	4⅝	+ ⅝
Teck Hugh G.. 1,300	3⅛	3⅛	3⅛	+ ⅛
Texon Oil 500	9⅝	9⅝	9⅝	+ ⅛
Tob Prod Del 5,600	⅛	⅛	⅛	....
Trans Lux 3,700	2⅛	2	2	....
Tri Cont war 1,400	2⅛	2⅛	2⅛	+ ⅛
Tubize Ch Crp 1,000	13⅝	13	13	+ ⅛
U				
Un Gas Cana.. 100	4½	4½	4½	− ⅛
Union Oil 100	12⅝	12⅝	12⅝	− ⅛
Unit Am Util.. 100	⅛	⅛	⅛	− ⅛
Union Tob.... 100	⅛	⅛	⅛	− ⅛
Unit Corp war 100	5½	5½	5½	− ⅛
Unit Dry Dock 100	⅛	⅛	⅛	....
Unit Founders 7,000	3	2⅝	3	....
United Gas.... 9,400	4⅛	4	4	....
Do war 1,100	1⅛	1⅛	1⅛	....
Do pfd 1,200	50⅝	48⅝	48⅝	− ⅛
Un Lt & Pw A 2,200	8	7⅛	8	+ ⅛
Do cv pfd.... 400	36	35⅝	35½	+ ⅛
U S & Int Sec 200	⅛	⅛	⅛	− ⅛
Do pfd 200	29⅝	29⅛	29⅛	− ⅛
U S Elec Pw 900	2	1⅛	2	....
U S Finish.... 200	4⅛	4	4⅛	+ ⅛
U S Foil B.... 200	3⅝	3⅝	3⅝	− ⅛
Unit Stores vtc 500	⅝	⅝	⅝	....
Unit Verde.... 100	3⅝	3⅝	3⅝	....
Utah P & L pf 25	61	61	61	+ 3
Utility Equit. 400	4⅛	3⅝	4⅛	+ ⅛
Util Pw & Lt. 1,300	4	3⅛	3⅝	....
Utility & Ind. 100	2½	2½	2½	− ⅛
V				
Van Camp 1,000	⅝	⅝	⅝	....
Do pfd 300	1⅛	1⅛	1⅛	+ ⅛
W				
Walgreen 100	17⅝	17⅝	17⅝	− ⅛
WayneP cv pf 100	4	4	4	+ 1⅛
Wenden Cop.... 1,300	⅛	⅛	⅛	....
WestvacoCh pf 25	63	63	63	+ ⅛
Wil Low Caf. 100	1⅛	1⅛	1⅛	+ ⅛
Do pfd 50	11⅛	11⅛	11⅛	− ⅛
Woolworth Ltd 200	10	10	10	....
Y				
Y Oil & Gas.... 200	⅝	⅝	⅝	....

DOMESTIC BONDS.

No. thous.	High.	Low.	Close.	Net chge.
2 Ala Power 5s '46	94	93½	93½	− 2½
2 do 5s '51..........	90	90	90	− 2
10 do 4½s '67........	79½	79	79½	+ 1⅛
4 do 5s '56..........	91½	91	91	....
1 Ala W Svc 5s '57	70	70	70	....
11 Alum Co 5s '52..	97½	97	97½	− ⅛
6 Alum Ltd 5s '48.	70	68	70	+ 3
5 Am Cwlth P 6s'40	5	5	5	....
1 do 5½s '53........	4½	4½	4½	+ ⅛
1 Am&C Corp 5s'43	59½	59½	59½	+ 2
3 Am El&P 5s'57 A	39	39	39	− 1
31 Am G&E 5s 2028	85½	84½	85½	+ 1⅛
7 Am G&Pw 5s '53	31⅛	31⅛	31⅛	+ ⅛
20 Am P&L 6s 2016	73½	72½	72⅝	+ ⅛
19 Am Rad 4½s'47.	94½	93⅝	94¼	+ ⅛
32 Am Roll M 5s '48	58½	56⅛	57½	+ ⅛
2 do 4½s '33........	72	72	72	+ 1
2 App Gas 6s '45....	8	8	8	....
1 do 6s '45 B........	8⅛	8⅛	8⅛	− 1⅛
4 App Pow 5s '41..102	102	102	102	− ⅛
24 do 5s '56..........	90⅛	89⅝	90⅛	+ 1⅛
1 Arn Print 6s '41.	46	46	46	....
6 Ark P&L 5s '56..	88	88	88	....
13 Assoc El 4½s '53	53⅛	52⅛	53	− 1
24 Assoc G&E 5s '50	37⅛	36⅛	37⅛	+ 1
6 do 5½s'38 inv ctf	34⅛	34⅛	34⅛	....
2 do 5½s '77........	40	40	40	....
62 do 5s '68..........	35⅝	35	35⅛	+ ⅛
2 do 4½s '48........	38	38	38	+ 1
35 do 4½s '49 C....	34⅝	34	34⅛	+ ⅛
15 As T Ut 5½s'44 C	31	30	30⅛	− ⅛
5 As T&T 5½s'55 A	43	42⅛	42⅛	− ⅛
11 Bald Loco 5½s'33	88⅛	88	88	+ 3
25 Bell T Can 5s'55A	97	96⅛	97	+ ⅛
1 do 5s '57 B........	96⅛	96⅛	96⅛	+ ⅛
18 do 5s '60 C........	95⅝	95⅛	95⅛	− ⅛
3 Bing LH&P 5s '46	87	87	87	+ 1
1 Birm El 4½s '68.	79	79	79	....
1 Birm Gas 5s '59..	59⅛	59⅛	59⅛	+ ⅛
4 Bir Wat W 5sC'57	83	82⅛	82⅛	....
3 B Val G&E 5s'32B	99⅛	99⅛	99⅛	+ 2½
20 Bos C Gas 5s'47.101	100⅛	101	....	
1 Bos&Me 6s M'33.100⅛	100⅛	100⅛	+ ⅛	
12 Br Riv PwSs'54A	53⅛	49	51	− 4
5 Buf G E 5s'56A.103⅛	103⅛	103⅛	− ⅛	
5 Can N Ex7s'55E.101	101	101	+ ⅛	
7 Caro P&L 5s '56	78	77⅛	78	....
4 Cent I P S 5s'56E	81	81	82	+ 3
3 do 5s '68 G........	82	82	82	+ 1
17 do 4½s '67 F......	77	76	77	+ 1⅛
5 Cent Me 5s D '55	92⅝	92⅝	92⅝	+ 1⅛
5 Cent O LP5s'50A	78	76⅛	78	+ 1
31 Cent P&L 5s '56.	68⅛	67⅛	68⅛	+ 1
50 Cent P Sv 5½s'49	14	12⅛	13⅛	+ 1⅛
8 do 5½s '49 xw..	13⅝	12	12⅛	+ 1⅛
28 Cent St El 5½s'54	50⅛	49⅛	49⅛	− ⅛
14 do 5s '48........	50	49⅛	50	....
12 Cent StPL 5½s'53	45⅛	44	44⅛	− ⅛
31 Chi D El 4½s'70A	83	77⅛	82	+ 6
2 do 5½s '35 B....	83	83	83	+ 3
40 Cir St R 5½s'49A	20⅛	20	20⅛	+ ⅛
7 Cities Sv 5s '66..	47	46⅛	47	− ⅛
84 do 5s '50	47⅛	47⅛	47⅛	− ⅛
9 Cit S Gas 5½s'42	62	61	62	+ 1
9 Cit S GPipe 6s'43	67	66	66⅛	+ ⅛
45 Cit S Pw 5½s '52	53	52⅛	52⅛	− ⅛
1 Clev E I 5s '39..104	104	104	− ⅛	
5 Com Ed 5s '53A.100	100	100	....	
10 do 5s '54 B........	99⅛	99	99	....
6 do 4½s '56 C......	94	93⅛	94	....
4 do 4½s '57 D......	95	95	95	+ ⅛
23 do 4s '81 F........	84⅛	84	84	+ 1
71 do 5½s '62 G.... 102	101⅛	102	+ ⅛	
17 Com Sub 5½s'48A	76⅛	75⅛	76⅛	+ ⅛
5 Comm P&L 5s'57	59⅛	59	59	+ ⅛
7 Conn LP 5s'62D.102	101⅛	102	+ 1	
6 C G Util 6½s'43A	24⅛	23⅛	24	....
10 do 6s '43 A........	34⅛	34	34	− ⅛
22 Con Pw 4½s '58	99	98	98	....
6 Cont G&E 5s'58A	61	60⅛	61	....
4 Cont Oil 5½s '37	94⅝	94⅝	94⅝	+ ⅛
8 Crane 5s '40......	79⅛	78⅛	78⅛	− 1⅛
2 Cruc Stl 5s '40....	65	65	65	+ 1
8 Cudahy 5½s '37..	89	88⅝	89	....
1 do 5s '46	99⅛	99⅛	99⅛	....
2 Dal P&L 6s'49A.105⅛	105⅛	105⅛	− ⅛	
10 Day P&L 5s '41.	99⅛	99⅛	99⅛	+ ⅛
95 do 5s '41 new....	99⅛	99⅛	99⅛	+ ⅛
4 Derby G&E 5s'46	72	71⅛	71⅛	....
16 Det C Gas 6s'47A	95	94	95	+ 1
7 do 5s '50 B........	87⅛	86⅛	86⅛	+ ⅛
2 Det I Brid 7s'52	1⅛	1⅛	1⅛	....
11 DxGG6½s'37Aww	85	83⅛	83⅛	+ ⅛
5 E Ut Inv 5s'54A	30	30	30	− ⅛
3 Ed El Ill 5s '35.101⅛	101⅛	101⅛	+ ⅛	
11 do 5s '34 ....101⅛	101⅛	101⅛	+ ⅛	
7 do 5s '33 ....101⅛	101⅛	101⅛	+ ⅛	
3 El Paso E 5sA'50	86	86	86	− ⅛
32 El P&L 5s 2030.	60	59⅛	59⅛	+ ⅛
3 Emp D El 5s '52	55	55	55	....
4 Emp O&R 5½s'42	55	54⅛	55	....
1 Erie Ltg 5s '67.	96	96	96	....
1 Fairbks M 5s '42	66	66	66	− 3
3 Fed Wat 5½s '54	48	47⅛	47⅛	....
9 Firest CM 5s '48	80	79⅛	80	+ 1⅛
2 Firest T 5s '42..	84⅛	84⅛	84⅛	+ ⅛
31 Fisk Rub 5½s'31	42⅛	41	41⅛	− ⅛
47 do 5½s '31 COD.	42⅛	41⅛	41⅛	....
46 Fla P&L 5s '54..	75⅛	74⅛	75⅛	+ 1⅛
4 Gary E&G 5s'34A	68	65	68	+ 3
14 Gat Pow 5s '56..	74	71⅛	73	+ ⅛
4 do 6s '41	64	63⅛	63⅛	....
5 Gen Mo A 5s'33.101	101	101	....	
17 do 5s '35 ....100⅛	100⅛	100⅛	....	
1 do 5s '36 ....100⅛	100⅛	100⅛	....	
1 Gen P Ut 6½s'56	36⅛	36⅛	36⅛	....
3 do 6½s '33	46⅛	45⅛	45⅛	− 2⅛
8 Gen Ven 6s'37xw	8	8	8	+ ⅛
9 Gen W W 5s'43A	43	42	43	+ 1⅛
23 do 6s '44 B........	17	15⅛	16	− 3
41 Ga Pow 5s '67..	86	85⅛	86	+ ⅛
1 Ga P&L 5s '78..	66	66	66	....
5 Gillette 5s '40....	96⅛	96⅛	96⅛	+ ⅛
50 Glen Al Cl 4s '65	57⅛	57⅛	57⅛	− ⅛
3 Glidden 5½s '35..	87⅛	87⅛	87⅛	....
1 Gobel A 6½s '35A	73	72	72	....
4 Gr Trk W 4s '50	65	64⅛	65	+ 2
1 do 6½s '36 ....100⅛	100⅛	100⅛	+ ⅛	
3 Gt W Pow 5s '46	99⅛	99⅛	99⅛	....
14 Gulf O Pa 5s '47	97⅛	97⅛	97⅛	+ ⅛
1 Gulf S Ut 5s'56A	78	78	78	− 2
8 Hood Rub 5½s'36	41	40	41	− 1
1 Hous GG 6s'43A	55	55	55	....
4 HouL&P 4½s'78D	91	90⅛	90⅛	− ⅛
11 do 4½s '81 E ..	89	88⅛	88⅛	− ⅛
6 do 5s A '53	96⅛	96⅛	96⅛	....
1 HyPwNiaF 5s'50.103	103	103	....	
1 HygradeF 6s'49 B	39	39	39	....
23 IllCentRR 4½s'34	56	55	56	+ 1
2 IllNorUt 5s '57..	92	92	92	+ 2
3 Ill Pow 5s '33....	100	99⅛	100	+ ⅛
22 IllPw&L 5s'56 C	72⅛	71⅛	72⅛	+ 1
5 do 5½s '57........	72	71⅛	72	+ 1
2 do 5s '53 A........	67	67	67	− ⅛
1 do 5½s '54 B....	82	82	82	+ 1
3 Ind El 6s '47....	79	78	78	+ 1
7 do 5s '51 C........	74	73⅛	73⅛	− ⅛
2 Ind Ser 5s '50....	39	39	39	− 1
1 do 5s '63 A........	37	37	37	− ⅛
3 IndP&L 5s '57A	94⅛	94⅛	94⅛	− ⅛
6 InsullUtInv6s'40B	4⅛	4	4⅛	− ⅛
8 Int I P Sec7s'52F	68⅛	67	68⅛	....
2 do 6½s '55 C ..	75⅛	75⅛	75⅛	− ⅛
4 do 6½s '54 B....	103⅛	103⅛	103⅛	− ⅛
6 InterPw 5s '57	66	64⅛	65	− ⅛
2 do 4½s '56........	68	68	68	....
1 InvCo 5s'47A xw	71⅛	71⅛	71⅛	− ⅛
6 Ia-NL&P 5s '57.	79	79	79	+ 1⅛
3 do 5s '61 B........	77⅛	77⅛	77⅛	+ 1⅛
1 Ia P Ser 5s '67.	77	77	77	+ 2
15 JC P&L 4½s'61D	86⅛	86⅛	86⅛	+ ⅛
7 do 5s '47 B........	97	96⅛	97	+ ⅛
3 Jones&L 5s '39..	99	98⅛	98⅛	− ⅛
2 KasP&L 5s '57B	83⅛	83	83	− ⅛
10 KellySTire 6s '32	43⅛	43	43⅛	+ 1⅛
5 Ky Util 5s'59 I	77	77	77	+ ⅛
1 Kimberly-C5s'43A	85	85	85	+ 1
1 KopG&C 5½s '50	86	86	86	+ 1
2 do 5s '47........	83	83	83	....
2 Kresge 5s '45....	91	91	91	....
1 do 5s '45 ctfs ..	86	86	86	....
9 LehighPS6s2026A	85⅛	84⅛	85⅛	+ 1⅛
2 LongIslLt 5s '45.100	100	100	+ 1	
2 do 5½s '52........	80	80	80	− 2
11 LouisP&L 5s '57	89⅛	88⅛	89⅛	+ ⅛
10 Man Pw 5½s'51A	67	65⅛	67	+ 1
17 Mass Gas 5½s'46	92⅛	91⅛	92⅛	+ 1
6 do 5s '55........	90⅛	89	90⅛	+ 2⅛
1 MemP&L 5s '48	93	93	93	+ 1⅛
6 Metro Ed 4s '71.	79	79	79	....
15 do 5s F '62........	94	92⅛	94	....
7 MidWestUt 5s '32	9	9	9	....
1 do 5s '34	8⅛	8⅛	8⅛	− ⅛
6 MilwGLt 4½s '67	95⅛	95	95⅛	+ 1⅛
5 MinnP&L 4½s'78	81⅛	81⅛	81⅛	+ 1⅛
4 do 5s '55........	80⅛	80⅛	80⅛	+ 2
4 MassRP 6s'44 xw	80	80	80	....
7 Miss Pw 5s '55.	67⅛	66⅛	67⅛	+ 1⅛
2 MissPSer 5s'47 A	63	63	63	− 2⅛
13 MonWP 5½s'53 B	77	76	76	− ⅛
12 MontLH-P 5s'51A	93⅛	93	93⅛	− ⅛
3 Mun SS 6½s'37	10	10	10	....
6 Narragans 5s '57	97⅛	97	97⅛	+ ⅛
30 Natl El Pw 5s'78	6⅛	5⅛	6⅛	+ ⅛
9 Natl Pd 6s '44.	31⅛	30	30⅛	− 1⅛
1 NatP&L 6s2026A	87⅛	87⅛	87⅛	....
50 do 5s 2030 B....	76	76	76	....
78 NatPubSer 5s '78	25	24⅛	24⅛	....
11 do 5s '78 c o d.	24⅛	21⅛	24⅛	+ 1
1 Nat Tea 5s '35..	84⅛	84⅛	84⅛	+ 3⅛
2 NebrPw 6sA2022	93⅛	93⅛	93⅛	+ 1⅛
15 NevadaCalEl5s'56	72⅛	71⅛	72⅛	+ 1⅛
14 NEngG&E 5s'50	64⅛	64	64⅛	+ 1⅛
4 do 5s '48........	65	64	64⅛	+ ⅛
6 do 5s '47........	64⅛	64⅛	64⅛	+ ⅛
9 do 5½s '54........	64⅛	64	64⅛	+ 1⅛
3 do 5s '48........	68⅛	67⅛	67⅛	− 1⅛
4 NOrlPS 5s'49 A.	66	65	65⅛	+ ⅛
1 NY-WLt 4s 2004	66	66	66	....
13 NYP&L 4½s '67	90⅛	90⅛	90⅛	− 1
1 NYStE&G 4½s'80	85⅛	85⅛	85⅛	+ ⅛
2 NAmL&P 5s '34	90⅛	89⅛	90⅛	+ 2⅛
1 do 5s '35........	81	81	81	− 4
1 do 5s '36........	78⅛	78⅛	78⅛	− 2⅛
6 NContU 5½s'48A	47⅛	45	47⅛	+ 3⅛
1 NorIndPS 5s '69	85⅛	85⅛	85⅛	+ ⅛
4 NObP&L 5½s'51	85⅛	85⅛	85⅛	....
14 NStaPw 4½s '61	90	89	90	....
3 OhioPw 4½s'56D	93⅛	91⅛	92⅛	+ 1⅛
2 OhioPS 6s'53 C	92	90	90	− 1
17 OklaG&E 6s'40A	81⅛	80	80	− 1⅛
5 do 5s '50	88⅛	88⅛	88⅛	− ⅛
7 OswegoF 6s '41.	55	54	55	+ 1
13 PacG&E 4½s'57E	94⅛	94	94⅛	+ ⅛
44 do 4½s '60 F ..	95	94	95	+ 2
3 do 5s '55 D........	99	98⅛	98⅛	− ⅛
39 do 5½s '52 C ..	103	102	102	− 1
5 do 6s '41 B........	106⅛	106⅛	106⅛	+ ⅛
6 PacP&L 5s '55.	73⅛	72	73⅛	+ 1⅛
10 PennCP&L4½s'77	79⅛	78	79	....
14 Penn El 4s'71 F	75	74	75	+ 1
5 PennOEd 6s'50xw	83⅛	83⅛	83⅛	....
5 do 5½s '59 B....	78	77⅛	77⅛	+ ⅛
3 PaOP&L 5½s'54A	96	96	96	....
1 Penn Pw 5s '56..	93	93	93	....
2 PaW&P 5s '40..102⅛	101⅛	101⅛	....	
6 PeoGL&C 4s'81 B	84⅛	84⅛	84⅛	+ ⅛
153 PeoGL&C 6sC '57	99⅛	99⅛	99⅛	+ ⅛
4 PhilaElCo 5s '66.105⅛	105	105⅛	+ ⅛	
2 PhElPw 5½s '79.105	105	105	....	
1 PSubG-E 4½s'57.100⅛	100⅛	100⅛	+ ⅛	
5 PiedmtEl6½s'60A	88⅛	88	88	− 1⅛
3 PotomEdSs '56 E	87	87	87	− ⅛
2 do 4½s '61 F....	80	80	80	+ 1
2 PotomEP 5s '36..103⅛	103⅛	103⅛	+ ⅛	
5 PbSvNH4½s'57B.	84⅛	84⅛	84⅛	+ ⅛
5 PbSvNIll 5s '56.	90⅛	90⅛	90⅛	+ 1⅛
1 do 5s '66 C	88	88	88	....
38 do 4½s '81 F....	80	78	80	+ 2⅛
167 do 6½s G '37....	98⅛	98⅛	98⅛	+ ⅛
13 PbSvSub5½s'49A	71	70	70⅛	....
22 PurSdP&L5½s'49	77⅛	77⅛	78	+ ⅛
17 do 4½s '50 D ..	67	66⅛	66⅛	+ ⅛
10 RemArms 5½s'33	90	89⅛	90	+ ⅛
10 RepGas 6s '45 A	25	20⅛	25	+ 4⅛
49 RochG&E 5sE '62	96⅛	96⅛	96⅛	....
16 RochCentP 5s '53	52	50⅛	51	− 2
7 RochRy&L5s '54.100⅛	100⅛	100⅛	+ ⅛	
7 StL G&C 6s '47..	23	22	23	+ 1⅛
17 SafeHWat 4½s '79	96⅛	95⅛	96	+ ⅛
3 SanAPbS5s '58 B..	82	82	82	+ ⅛
3 Scripps 5½s '43.	66⅛	66⅛	66⅛	+ ⅛
5 SeattleLt 5s '49.	61	61	61	....
13 ShsW&P4½s'57A	69	68	69	....
6 do 4½s '68 B ...	69	67	67	− ⅛
3 do 4½s '70 D ..	69	69	69	+ ⅛
9 do 5s '70 C	68	68	68	....
2 Sher-Wyo 6s '47.	80	79	79	....
23 SilicaGel 6½s '32	35	35	35	+ 1
31 SEP-L6s2025Axw	79⅛	78⅛	79⅛	+ 1⅛
31 SouCalEd 5s '39.104⅛	104⅛	104⅛	+ ⅛	
12 do 5s '51 102	101⅛	101⅛	....	
1 do 5s '52 ....101⅛	101⅛	101⅛	....	
20 do 5s '54 101	100⅛	101	+ ⅛	
5 SouCalGas 5s '37	87	87	87	+ ⅛
2 SouCoGCal4½s '68	88	88	88	+ 2⅛
2 SouGas6½s '35 xw	92⅛	92⅛	92⅛	− ⅛
16 SoIndG&E5½s '57	97⅛	96⅛	97⅛	+ ⅛
11 SouNatG 6s '44	47⅛	46⅛	47	....
1 SowstAT5s '61 A.	57	57	57	− 1
5 SwstG&E5s '57A..	80	78⅛	80	+ ⅛
1 do 5s B '57	77	77	77	− 1⅛
5 SwstL&P 5s '57A	77⅛	75	77⅛	− ⅛
2 SwstNatG 5s '45.	35	35	35	....
3 SprfdG&E5sA '57.	77	77	77	....
6 StanG&E 6s '35..	74⅛	76	77	+ 1
13 do 6s '35 conv..	77	75	75	+ 3
1 do 6s '51	65	64	65	+ 1
9 do 6s '66	64	63⅛	63⅛	....
8 StanP&L 6s '57..	63	61⅛	63⅛	+ ⅛
5 Sun Oil 5s '34..	99⅛	99⅛	99⅛	+ ⅛
5 SuppwIll 4½s '70.	75⅛	75⅛	75⅛	....
10 do 4½s '68	75⅛	74	74⅛	− ⅛
6 Swift&Co 5s '40..	92⅛	92⅛	92⅛	+ ⅛
6 do 5s '44	92⅛	92⅛	92⅛	+ ⅛
2 TennElP 5s '56..	101⅛	101⅛	101⅛	....
10 TexElSvc 5s '60.	89	89	89	+ 1
11 TexGasUtl 6s '45	16	15	16	....
2 TexP&Lt 5s '56..	90	90	90	− ⅛
8 do 5s '37	100	99⅛	100	+ ⅛
1 Thermoid 6s '34.	44	44	44	....
7 TwCyRT5½s '52A	36⅛	36	36⅛	+ ⅛
5 UlenCo 6s '44..	33	32	32⅛	− 1
1 Un El 5s '67 B.	99⅛	99⅛	99⅛	+ ⅛
22 do 5s '57	99	98⅛	99	+ ⅛
23 UnGulfCor 5s '50	98⅛	98	98⅛	+ ⅛
1 UnAmInv5s '48A..	78	78	78	− 1⅛
5 UGasUt6½sA '37xw	4	2½	4	− 10
2 UnEl NJ 4s '49..	95⅛	95⅛	95⅛	− ⅛
1 UnLt&P 6s '75..	63	63	63	− ⅛
5 ULt&Rys 5½s '52	63⅛	63⅛	63⅛	− ⅛
2 do 6s '52 A	83⅛	83⅛	83⅛	....
1 USRub 5s '38 A.	94	93	93⅛	+ ⅛
5 do 6½s '33	98⅛	98⅛	98⅛	+ ⅛
4 do 6½s '35	65	65	65	− 2
1 do 6½s '36	64	64	64	− ⅛
1 do 6½s '39	58	58	58	− 2
1 do 6½s '40	60	60	60	....
4 UticaG&E5s '52E.	97⅛	96⅛	97⅛	+ 1⅛
2 VCampPk 6s '48..	21	21	21	− 1⅛
1 VaPubSvc 5s '46.	64	64	64	+ 1
1 do 5½s '46 A ..	75	75	75	− 2
3 do 5s '50 B	66	65	66	....
4 WashWatP 5s '60.	98	98	98	....
1 WNewsDel 6s '44.	26⅛	26⅛	26⅛	+ ⅛
35 WTexUt 5s '57A..	54⅛	52	54⅛	+ 1⅛
2 WUG&E5½s '55A.	83	82⅛	82⅛	− 2
5 WisEP 5s '54A....	96	96	96	+ 2⅛
2 WisML&P 5s '44.	80⅛	80⅛	80⅛	+ 5⅛
1 WisPubSvSs '52A.	91	91	91	+ 1
2 do 5½s B '58 ..	85	85	85	+ 3
3 WisP&L 5s '56E..	84	84	84	− ⅛
1 YadkinRivP5s '41	92	92	92	....

FOREIGN BONDS.

No. thous.	High.	Low.	Close.	Net chge.
12 BadenCMu 7s '51.	33	31	33	+ 1⅛
3 BuenAraPr7½s '47	31⅛	31⅛	31⅛	− 1⅛
1 ConBkGer6s '52A.	33⅛	33⅛	33⅛	+ ⅛
1 do 6s '51 B	38⅛	38⅛	38⅛	....
44 ComPriBk5½s '37.	53	50⅛	53	+ 2⅛
2 CubTel 7½s '41A.	81	80	80	− 1
1 EuroEl6½s '65 xw	52	52	52	+ 1
7 EuroMig 7s '67C.	30	29⅛	29⅛	− ⅛
11 FinIndBk 7s '44.	71	69⅛	71	+ 2⅛
8 GerConMu 7s '47.	36⅛	36	36⅛	− ⅛
21 do 6s '47	36⅛	35⅛	36⅛	+ ⅛
3 Gua&WRR6s '58A	32	31	31	− 3
9 HambgEl 5½s '38	56⅛	56⅛	56⅛	+ ⅛
4 HanoverCty 7s '39	33	32⅛	33	....
3 IsarcoHyEl 7s '52.	63	63	62	− ⅛
5 ItSupPds '63A xw	40⅛	40	40⅛	+ ⅛
1 MedellinCol7s '51	19	19	19	+ 1⅛
2 MendosPr7½s '51	29	28⅛	28⅛	+ 1⅛
1 PrussiaEl 6s '54.	44	44	44	....
20 RuhrG 6½s '53 A.	38⅛	37⅛	38⅛	+ 1⅛
4 RuhrHsng6½s '58.	35⅛	35	35⅛	+ ⅛
4 Russ 5½s '21 ..	2	2	2	....
23 do 5½s ctfs '21.	2	1⅛	1⅛	+ ⅛
1 SaudaFs 5s '55 A.	98	98	98	+ ⅛
6 Stinnes 7s '36 x w	37⅛	36	36	+ ⅛
9 do 7s '46 x w....	35⅛	35⅛	35⅛	+ ⅛
6 TerniEl 6½s '53.	65	63	65	+ 2
10 UnIndus 6½s '41	44⅛	43⅛	44⅛	+ 1⅛

*Ex dividend. †First sale since ex dividend date or dates. wwWith warrants. xwWithout warrants.

CORPORATION EARNINGS

DIAMOND MATCH.

Company in the six months ended June 30 earned 60c a common share, as against 77c in the first half of 1931.

In the June quarter net earnings were 29c a share, compared with 31c in the previous quarter and 38c in the second quarter of last year.

BUNKER HILL.

Bunker Hill and Sullivan Mining and Concentrating company reported for the first seven months of 1932 profits after taxes but before depreciation and depletion of $171,103, against $754,527 for the corresponding 1931 period. Balance after preferred dividends was $124,731, against $217,034 after preferred and common dividends a year ago.

Profit for July was $48,304, against $15,239 in June and $146,599 in July, 1931.

Want Ad INDEX

Want Ad Offices

1 South Dearborn St. Tribune Square

ADTAKER — SUPERIOR 0100

The more you tell, the quicker you sell

	Page.
Auction Sales	23
Automobiles—	
Passenger Cars	23
Trucks	23
Wanted	23
Accessories and Repairing	23
Loans	23
Tires	23
Barter and Exchange	21
Bicycles and Motorcycles	23
Board and Lodging	23
Board and Room Wanted	23
Boats, Yachts, etc.	23
Building Material	23
Business Opportunities—	
Businesses for Sale	23
Partnerships and Investments	23
Distributors	23
Concessions and Locations	23
Business Equipment	23
Business Service	23
Wanted	23
Business Personals	21
Business Directory	21
Bus Transportation	21
Cemeteries	23
Clothing, Furs, etc.	21
Dancing Schools	21
Death Notices	23
Dogs, Cats, Birds, Poultry, etc.	23
Financial	23
Florists	23
Help Wanted—Male	21
Help Wanted—Female	21
Horses, Harness, and Wagons	21
Hotels and Apartment Hotels	21
Home Furnishings	23
Home Furnishings Wanted	21
Household Appliances	23
Instruction	21
Jewelry, Watches, etc.	21
Legal Notices	23
Loans—Personal Property and Salary	23
Lost and Found	21
Machinery and Equipment	23
Moving, Storage [See Business Directory]	21
Motorcycles and Bicycles	23
Monuments	23
Musical and Dramatic	21
Musical Instruments	23
Office Devices	21
Office Furniture, Files, Safes	21
Personal	21
Pianos, See Musical Instruments	
Radios and Supplies	21
Real Estate—	
Apartment Buildings	23
Business Property	23
Houses	23
Vacant	23
Oak Park, Austin	23
Suburban	23
Acre Property	23
Resorts	23
Farm Lands	23
Fruit Lands	23
Wanted	23
For Exchange	23
Loans	23
Room and Board Wanted	23
Situations Wanted	21
Stocks and Bonds	21
Store Fixtures	23
To Rent—	
Rooms	21, 22
Houses	23
Resorts	23
Apartments	22
Apartments and Rooms to Share	22, 23
Furnished Apartments	22
Stores	23
Offices and Shops	23
Tents, Awnings, etc.	21
Travel Opportunities	21
Trade Schools	21
Typewriters and Supplies	21
Undertakers	10

LOST AND FOUND.

BLACK BAG—LOST—STEWART BLDG., PL. rtn. keepsakes, keys; no ques. Dea. 3524.

CAT—LOST—MALE; YELLOW; AUG. 27; South Side. Reward. Fairfax 2013.

DOG—LOST—GER. POL., MALE, BL. BODY, brn. legs, sm. hd., lg. ears; ans. to Big Boy. Rew. Coleman Brs. Co., 336 W. 37th-st.

DOG—LOST—BLACK SPANIEL, MALE, 1 yr. old, name "Smoky." Reward $10. 5040 Woodlawn. Kenwood 4209. Miss Jeffords.

DOG—LOST—WIRE TER., BLK.-WH.; LIC. 31386; rew'd. Well. 7919. 715 Kenesaw-terr.

DOG—LOST—BRINDLE AND WHITE BULL. Nr. Argyle. "Friskie." Rew. Rav. 4271.

EYE GLASSES-CASE-LOST-ON TOUR. Chicago Woman's Aid. Reward. Phone Plaza 1000, Apt. 1115.

FAN—LOST—IVORY, HEIRLOOM, BET. Drexel-Ind. L Aug. 31. Rew. Lake. 9377.

GLASSES—LOST—WH. GOLD OXFORDS, IN loop; rew. Stewart 7863. Call evenings.

LADY'S HANDBAG—LOST—IN VICINITY of Racine and Cornelia, containing small sum of money and keys. Keys, handbag valuable only to owner. Ample reward. A. J. Walther, 3333 N. Marshfield. Bit. 3333.

PURSE—LOST—LADY'S; WILSON AND Hermitage or Leland or Seeley. Finder keep money, return purse and other valuables. 4605 N. Hermitage. Rav. 3284. No questions asked.

PURSE—LOST—ON NO. 57 BUS, TUES. 6:30. Lib. rew. No quest. Berwyn 2213J.

PURSE—LOST—ON NO. BOUND NO. 1 CAR; val. papers, keys. Address X 57, Tribune.

RING—LOST—PLATINUM, DIAMOND; AUG. 30; 4800 N.; liberal reward to finder. MR. ROUSE. Harrison 9491.

WATCH—LOST—17 JEWEL OPEN FACED, gold, either 23d and Michigan or Bellevue and Lake Shore-dr. Rew. West 5040.

WATCH—LOST—LADY'S WHITE GOLD Baguette, Aug. 31. Rew. Bitter. 3364.

WRISTWATCH—LOST.

Lady's diamond and sapphire watch, loop district, Sept. 2. Liberal reward. Phone Mr. Michell, Wabash 2383.

PERSONAL.

BUICK—1927 COACH; OWNER'S NUMBER, 1540576; if not called for in five days, will be sold for charges. William Johnson, 6845 Irving Park-blvd.

MEN AND WOMEN ANYWHERE—MAKE Friends by Joining Inexpensive List. Aristo Lodge 2, Chicago, 2444 Michigan-av.

HAVE BOUGHT HOUSEHOLD FURN. EDward Schaeffer, 7137 S. Carpenter-st. Creditors present claims within 5 d. E. L. Mahn.

NOT RESPONSIBLE FOR DEBTS CONtracted by anyone but myself after this date. JOHN ROCH.

NOT RESP. FOR DEBTS CONTRACTED BY any one but myself. NINA FARRELL.

SNOOKS: MEET BURLINGTON ARISTO-crat, 7:45 Sunday night. M. L.

W. G. N.: WHERE WAS LINCOLN BORN? J.

BUSINESS DIRECTORY.

Carpet and Linoleum Laying.

CARPET AND LINOLEUM LAYER—EXPErienced, guar. work. Kildare 2095.

CARPET LAYING—REPAIR, APTS. SPEC. attention. For est., call Diversey 3735.

Electricians.

ELECTRIC REPAIRS

of any nature; outlets installed for $3.50. For immediate service phone Nevada 1287.

Fur Storage and Repairing.

FUR COATS RELINED, $8.50. Cleaning, Glazing Free. State 7865. H. & H. Fur Service, Rm. 322, 190 N. State.

Moving, Storage, and Hauling.

CALL VICTORY 9232.

Moore's Overland Movers

can save you money. Terms can be arranged on all long distance moving. We have connections in all principal cities and suburbs. Also storage; first month free; 6 months to pay.

WTD. — STEADY HAULING; 2 TRUCKS; competent drivers; reas. Diversey 0458.

4 ROOMS MOVED FOR $10. PIANO, $3 extra. Insured truck. Nevada 2220.

Painting and Decorating.

DECORATING HALLS, PORCHES, WINdows; a year to pay; reas. Nevada 0287.

1 RM. PAPERED, $3.50 UP; 1 RM. PAINTed, $4 up. Qual. wk. Englewood 3824.

Roofing.

ANY 2 OR 3 FLAT BLDG. REDECORATED; gr. 5 yrs.; spec. Aug., $35 cash. Hit. 9616.

Rug Cleaning and Repairing.

9X12 RUG THOROUGHLY CLEANED, $1.50. BROADWAY RUG CLEANERS, 2540 Elston-av. Armitage 8575.

9X12 RUGS CLEANED BY EXPERTS LIKE new and glue sized, only $2.50 now. Regular $4 job. The Federal. Lincoln 0134.

9X12 RUG, STEAM-NAPTHA CLND., $2. ACE RUG CLEANERS. Ph. Keystone 9414.

Sewing Machine Repairing.

ALL MAKES SEW. MACH., ELEC. MOTORS repaired, $1; anywhere. Armitage 4443.

HOME FURNISHINGS WANTED.

ATLANTIC 2290.

PHILPOTT'S BUYERS MEAN MONEY TO YOU. See us first. Get more. We are as near as your phone. ARTHUR R. PHILPOTT.

KEDZIE 1300.

Best cash prices for used furn., rugs, stoves, elec. radios. Roman Furn. Prompt service.

CALL CRAWFORD 3850 FOR HIGHER cash prices on your furn., rugs, and elec. radio. Prompt serv. Spaulding Furniture Co.

CALL SEELEY 3376 FOR GD. CASH PRICE for furn. rugs, etc. We call anywhere. Brown.

CALL BRUNS, 7188 FOR HIGHEST PRICES FURN., RUGS, STOVES; GO ANYWHERE.

DEALER STARTING BUSINESS NEEDS furniture, rugs; cash. Hyde Park 3197.

I NEED COMPLETE APT. OR SEPARATE pieces. Pay cash. Phone Regent 5605.

OFFICE FURNITURE, FILES, SAFES.

HAVE SEV. WAL. AND MAH. FLAT TOP and t. w. desks, chrs. Also 15 double ped. oak t. w. desks. Sell cheap. 323 W. Madison.

OFFICE FURNITURE CLEARING HOUSE. Largest stock. Lowest prices. 236 W. Lake.

FILES, $5; DESKS, CHAIRS, TABLES, ETC. RILEY & STAFFORD, 318 S. Wabash, 2d.

TYPEWRITERS AND SUPPLIES.

OFFICE MACH. AND SUPPLIES FROM mail order house. 190 N. La Salle-st.

SITUATIONS WANTED—MALE.

Bookkeepers and Clerks.

ACCT., BKPR., OFFICE MGR.—CAPABLE to take full charge. Harrison 9622.

BOOKS KEPT—AUDITS. EXPERT INCOME tax service. Lincoln 2053.

BKPR.—YNG. MAN; 10 YRS.' EXP.; GOOD ref. Sunnyside 2455.

SHIPPING CLERK—20 YEARS' EXPER.; can handle help. Address N 162, Tribune.

Accountants and Auditors.

ACCOUNTANT—WALTON GRAD.; WILL pay $25 for information leading to perm. position; refs. Address N 159, Tribune.

ACCT.—AGE 30, UNIV. GRAD.; A1 REFS.; desires perm. position with rel. firm; nom. sal.; go anywhere. Address N 108, Tribune.

C. P. A. ILL. GRAD., 6 YRS. PUB. ACCTG. exp.; age 37, perm. or temp. pos. Manufac. or invest. concern. Address X 52, Tribune.

Executives and Managers.

R. EST.—10 YRS. EXP. MGMNT., RENT, lease, repr., sales. Address X 55, Tribune.

Professions and Trades.

BAKER — EXP. CAKE DECOR., FANCY cookies, Marzapan tea cake, French pastry; best refs. Address X 499, Tribune.

BKPR.—YG. MAN N. S. DES. TO LEARN butcher trade. Address N 350, Tribune.

BRIDGE AND STRUCTURAL ENGINEER of long experience with leading concerns. Fixed spans and movable bridges, with operating machinery and electrical equipment. Office or mill building design, steel or concrete. Estimates, erection; references. Go anywhere. Address N 65, Tribune.

CARPET-LINOLEUM LAYER—EXPD., desires employment. POLLAR, KEYSTONE 5754.

CARPENTER — CABINET MAKER, GEN. contract.; work for your price. Canal 1730.

CARPENTER — A1; GENERAL CONTRACtors; will work for any price. Harr. 8038.

CHEMIST-BAKER — FAMILIAR WITH ALL type English goods, hard sweets, general biscuit and cracker mfr., avail. Sept. 1; 6 yrs. exp., supt. and asst. Address N 111, Tribune.

DIEMAKER—60C AN HOUR; 19 YRS.' EXP. Ex. refs. Address N 160, Tribune.

MECH. ELECT. ENG.

25 yrs. experience. Fully conversant, modern practice steam and hydro power eng. plans, specs., erection, const. and maintenance. Desires position with industrial or utility. Special exp. on steel and paper mill engineering. Best of references. Address N. 101, Tribune.

MECH. ENGR.—COLL. GRAD., 12 YRS.' exp.; design, construct., superv. of erect., cost reduct. Address N 186, Tribune.

MECH. DRAFTSMAN—6 YRS. EXP. AUTOmatic mach. Address N 257, Tribune.

PACKAGE — MAINTENANCE MACHINIST; 12 yrs. exp.; automatic scales, carton filling machines. Address X 593, Tribune.

PAINT, PAPER, CALCIMINE—I DO NEAT work. Reas. Ph. Bittersweet 8261.

PATENT LAWYER, GR. ENGR. DESIRES new connection. Address X 396, Tribune.

RADIO SERVICING, SOUND SYSTEMS—Young man of 20; experienced; graduate R. C. A., Chicago, Ill. Tel. Englewood 4311.

TOOL, DIEMAKER, DESIGNER — GOOD draftsman; handle typewriter; 15 yrs. exp. College educ. Address N 112, Tribune.

TOOL, DIE MAKER—20 YRS.' EXP.; JOBbing shop or manuf.; reas. Rep. 9569.

Clubs, Hotels, and Restaurants.

SCHOOL, INSTITUTION—FRENCH CHEF. Responsible manager, charge kitchen, refined cooking, economical; references. Address N 190, Tribune.

House Servants.

COOK AND SERVE—COL. BOY, RELIABLE, stay; A1 ref.; $5 week. Englewood 2485.

COUPLE—CARE ROOMING HOUSE, REFERences. Seeley 10358.

FILIPINO STUDENT—GEN. HSWK., PRIvate family, in or out city. West 4376.

GERMAN COUPLE—COOK AND HOUSEman; exc. ref. Address N 202, Tribune.

JAPANESE—GD. COOK, GENERAL HOUSEwork; city refs.; young. Victory 3059.

Chauffeurs.

CHAUF.—HIGH CLASS, NEAT, LIGHT COL.; best N. S. ref. Will travel. Oak. 5019.

CHAUF.-MECH.; 20 YRS. RECORD; 9 YRS. last place; ref. Address N 81, Tribune.

FILIPINO—CHAUF., HSMN., LONG EXP.; travel from west to east; refs. Lin. 2176.

Janitors and Porters.

JANITOR—UNION, GERMAN, MARR.; long exp. fireman; handy. Lincoln 5705.

Miscellaneous.

MAINT. MAN—WILL WORK FOR APT., carpentry, electrical, painting, minor plumb. Own tools. Reli. Address X 599, Tribune.

GENTLEMAN WITH 7 PASS. LA SALLE sedan wishes temp. or steady emp.; A-1 ref. Address N 168, Tribune.

MAN—YNG., 28; ANY WORK, EXCH. RM., bd., sm. sal.; cd. driv.; A1 ref. Sax. 0769.

SITUATIONS WANTED—FEMALE.

Professions and Trades.

EDITORIAL WORKER — EXPERIENCED, wishes position; reasonable salary; references furnished. Address L 75, Tribune.

NURSE—FOR NIGHT DUTY. WHEATON Health Resort, Manchester-rd., Wheaton.

Domestics and Cooks.

CARE OF INVALID OR LT. HSWK. PT. time; best refs. Address N 201, Tribune.

COOK, HOUSEW'K—GERMAN GIRL; EXP.; refs.; $10-$12. Palisade 6034.

COOK—HWK., LDRY., IRON, SERVE, CARE chil'n; neat col.; $6-7. Go. stay. Vict. 3858.

COOK, SERV. EXP.; ATT. SCHOOL; SHT. days; sm. sal.; 21 yrs. Arm. 4643 after 1:30.

COL. WORKING GIRLS' CLUB—1ST CLASS cooks, maids, etc. Miss Mason. Oak. 7314.

GEN. HSWK.—GIRL, WHITE, COOK; SML. fam.; go home nites. Hyde Park 0253.

REFINED WOMAN—LT. HSWK. OR FULL chg.; ex. refs.; reas. Newcastle 1407.

LT. HSWK.—YG. LADY; EXCH. FOR DRESSmakg. lessons. Address X 582, Tribune.

2 JAPANESE GIRL STUDENTS WANT POsition in private family. Call Secretary Jap. Y. M. C. A., Douglas 5820.

Housekeepers and Caretakers.

HOUSEKEEPER—GERMAN WOMAN WITH daughter 12 years old; neat housekeeper and good plain cook; refs. Buck. 9889.

HOUSEKEEPER—WOMAN FOR ELDERLY person or day work; refs. Wellington 1687.

HOUSEKPR.—EXP.;GOOD COOK; IN SMALL home or invalid woman; $5. Belm. 1032.

HSKPR.—EXP. CHG. MOTHERLESS HOME; cpl. emp.; gd. cook; A1 refs. Butter. 2642.

HSKPR.—PRACT. NURSE, SEWING OR companion; exp. and refs. Avenue 4994.

HOUSEKPR—OR CARE CHILD IN SMALL family; full charge. Jun. 6287.

HOUSEKEEPER—BY YOUNG WIDOW IN small, ref. fam. Address N 206, Tribune.

HSKPR.—DESIRES PART TIME AS CLERK in bakery, with little hswk. Ard. 3512.

HOUSEKEEPER FOR MOTHERLESS HOME or care inv. or eld. person. Oak. 4187.

HOUSEKEEPER — BACHELOR'S APT. OR bus. people; also care invalid. Buc. 2087.

Nurses and Governesses.

GRAD. NURSE—WILL TAKE AGED OR semi-inval. per. in her own home. Buc. 3034.

UNIV. SPECIALIST—TUTOR GRADE PUPIL eves. exch. rm. Address X 471, Tribune.

GRAD. NURSE—GOOD CARE; 20 HR., $80 wk.; can cook. Address X 588, Tribune.

NURSING—HOSP. EXP. INFANTS, INVAlids, any case. Chgo. N. S. refs. Wilmette 3357.

Laundresses and Day Work.

BUNDLE WASHING AND CURTAINS stretched. Pick up and deliver. Ken. 1786.

Stenographers, Typists, Etc.

SECRETARY-CORRESPONDENT DESIRES responsible position, preferably where preliminary public speaking training can be utilized; 14 years exp. in mech., sales and gen. off. work. Miss Netcher, Edge. 3126.

STENO., TYPIST, GEN. OFFICE WORK—Know bkkg.; some exp.; sm. sal. Tel. Boul. 0967.

STENO.—GEN. OF. WK.; 4 YRS. EXP.; H. s. grad.; reas. salary. Central 0239.

STENO.—8 YRS. EXP. EXPERT, RAPID; temp. or permanent; $3 per day. Shel. 6495.

Nurses' Registries.

ACME REGISTRY HAS THE BEST PRAC. nurses or nursem'ds. 858 Barry. Wel. 5586.

Miscellaneous.

CARE CHILDREN—H. S. JR. WOULD LIKE to exch., eves. for rm., board in home walk. dist. of Deerfield-Shields or New Trier; attended priv. H. S. in Bryn Athyn, Pa. Call Glenview 150-J or write at once G. G. Starkey, 2737 Glenview-av., Glenview, Ill.

SCHOOL GIRL—16, NEEDS HOME, SMALL salary, exch. hswk.; intelligent, dependable. Adris. Del. 5391.

COMPANION—TO ELDERLY LADY OR child; assist housework; can travel; good refs. Miss Petersen, Palisade 1875.

COMPANION TO WOMAN — REFINED lady, 50; home more than sal.; South S. Fair. 1997.

WANTED—MALE HELP.

The Tribune does not knowingly accept in this classification advertisements which require an investment of money or which misrepresent the form of compensation. Report any violation of this rule or any requests for a cash bond or deposit not stated in the advertisement to the Classified Advertising Department, Superior 0100, Local 328.

Stores and Offices.

HAT SALESMEN—STEADY AND SAT. EXtras; expd.; gd. refs. Leiewer, 310 S. State.

SHOE SALESMEN.

Experienced. Steady and extra positions open for those who qualify. MALING BROS. INC., 3249 Lawrence-av. 4039 W. Madison-st., 6320 S. Halsted-st.

Professions and Trades.

AUTO BODY AND FENDER MAN—ONLY exp'd. need apply. 724 Milwaukee-av.

Professions and Trades.

COLOR MATCHER — EXPERIENCED; steady position; state age, number yrs. exper., refs. req. Address M A 523, Tribune.

COMPOSITORS, LINOTYPE OPERS., MACH. Proof Reads.—Reputable CHGO. PRTG. PLANT; stdy. employ.; present wages; reply confidential. Address L 237, Tribune.

THE TRIBUNE OFFERS AN ATTRACTIVE rate to persons advertising for a position. A Want Ad can be placed in the Situations Wanted Columns of The Daily Tribune for as little as $1.10. For further information stop at the Want Ad Office, Madison and Dearborn-sts.

Salesmen, Solicitors, Etc.

AT ONCE.

Three intelligent, neat appearing men, who desire a permanent connection with national organization; must be willing to work 8 hours a day and start at our terms. This means about $40 per week to start, if you mean business, apply Employment Manager, ROOM 618, 203 N. WABASH-AV.

EARN $3 TO $6 DAILY TAKING ORDERS for Xmas cards, spare or full time. Also 3 box assortments of unusual values. THE PROCESS CORPORATION. Loop office—209 S. State-st., 17th floor. North Side—4554 Broadway, Room 347. South Side—6306 Cottage Grove-av., R. 423.

EXP. CEREAL BEVERAGE SALESMAN—To travel for a Milwaukee brewery; give references. Address A C 80, Tribune.

MAN — NEAT APPEARING, ENERGETIC, for sales campaign. Experience unnec. Must start at once. We train you. No investment. Address M C 546, Tribune.

MAN—WITH CAR, FREE TO TRAVEL AND able to finance for 10 days; $75 wkly. possible. Ph. Nev. 4132. Ask for Mr. Kay.

MEN—SELL FIRST QUAL. GUAR. FULL fashioned hosiery; wholesale prices. Central Hosiery Mills, 327 S. La Salle, lobby flr.

MEN—25 TO 30 YEARS, TO SELL CANDY to retail trade. Please state phone number. Address M A 33, Tribune.

MEN—TO SELL CAPS; BIG PROFIT; VERY reas. 1130 S. Halsted, 2d fl.

SALESMAN—REQUIREMENT NO. 1: ACquainted with church candle and supply sales. No. 2: Established connections in church goods field in Chicago Diocese pfd. If you fulfill requirements can offer immediate profitable employment. Address M D 447, Tribune.

SALESMAN—NOW ACTIVELY CALLING ON the drug trade, to carry line prescription boxes and labels on straight commission basis. Address N 68, Tribune.

SALESMEN—FAST SELLING 15C NECESsity; 100% profit; earn to $7.50 daily. 79 W. Lake, 1905 W. 63d, 2497 Milwaukee, 1108 Balmoral, ½ blk. E. of Broadway.

SALESMAN — COVERING FLOUR AND feed trade, Northern Illinois, to sell our salt on commission. YORK & CO., Grand Rapids, Mich.

SALESMEN—GOOD WORKERS CAN EARN $10-$15 a day; no merchandise. Apply Rm. 324, 32 W. Washington-st.

SALESMAN—200% PROFIT, CALLING ON merchants, $3 dep. req. Wood, 5061 Bdwy.

TOBACCO SALESMAN—WHOLESALE AND retail; state experience, age, etc., in full. Ky. Adv. Agency, Paducah, Ky.

10 Experienced Salesmen.

Willing to work, $30 to $200 weekly. A good proposition for real men. Gen. Sales Manager, 1420 S. Michigan-av. Apply 9 to 12 Thursday, Friday, Saturday.

50 CLEANING, DYEING SOLICITORS—SALary, 25% comm., plus 50c a day; come ready to work. 2807 Montrose, before 8:15.

Miscellaneous.

Federal Life Insur. Co.'s

school starts soon. Full or part time. Earn while you learn. H. C. Voorhies, Room 201, 168 N. Michigan.

MEN—FOR PERMANENT POSITION, LIVing near west side; steady work. Good pay. References required. Apply 2:30-4, 1 N. Crawford-av., Rm. 230.

MEN (2)—GENTILES, FOR SHIRT DEPT.; over 21; must have refs. Apply office room, 403, 330 S. Dearborn, 10 to 1.

MAN—HONEST; REF. REQ.; RETAIL STR. exp. pref.; about 34 daily. Apply Tues., R. 714 North American Bldg., S. State-st.

YOUNG MEN—FOR TRAIN NEWS AGENTS. Uniform money required. 168 N. Canal-st.

MUSICIANS — NONFEDERATION. WRITE or call J. Elmer, 4513 N. Lawndale, 6-7.

Employment Agencies.

CHEMIST—GELATIN EXP. $130

Designer, air cooled gas engines....$250

Chemist, Bakery Products $130

HARRISON, INC., 20 W. Jackson, R. 1309.

STOCK CLERK, YOUNG; TEXTILES....$70

CREDITS, AGENCY EXP., YOUNG......$110

TRIANGLE, INC., 20 E. JACKSON.

MECH.—MACK TRUCK EXP. ....50C. HR.

S-H-A-Y, 14 W. WASHINGTON.

FILLING STATION AND GREASER......$18

CHI.GAR.OWN., 309 S. LA SALLE, R.101.

TRADE SCHOOLS.

YOU'LL HAVE TO HURRY!

Prepare Now to Fill One of the 200 Vacant Positions in Barbering

created by the Century of Progress. No time to waste. Moler's sensational short course qualifies you in as few weeks as it formerly took months. Regular course at half rates in 2d school. Earn while attending. Day and evening classes. Call, mail the coupon, or phone.

NAME ....

STREET ....

CITY .... STATE ....

MOLER SYSTEM, DEPT. "TM."
59 E. MONROE AT WABASH.
CENTRAL 6393. CHICAGO, ILL.

LEARN ELECTRICITY, RADIO AND TELEVISION at COYNE school by interesting, practical shop work, not by book study. Day or evening classes. SPECIAL LOW SUMMER RATES on evening courses. COYNE ELECTRICAL SCHOOL, 512 S. Paulina-st.

SMALL EARNINGS WHILE LEARNING MACHINIST TRADE, TOOL AND DIE MAKING, AUTOMATICS; all practical shop work; excellent opportunity for serious young men. Apply days, eves., or send for information. Allied Screw Machine Co., 524 W. Monroe-st.

WANT BIGGER PAY? YOU CAN GET IT as a chauffeur; always lots of good openings; for $15 we train you, guar. lic., place you. Chauf. Ins. Ser., 5345 Cottage Grove.

A TRADE—BOOSTED BY DEPRESSION! Learn auto mech. and work steady at bigger pay. Greer Shop Training, 2026 S. Wab.

LEARN AUTO MECH. IGN. FENDER-BODY work; practical training. Free empl. help. Federal Auto Eng., 2040 Washington-blvd.

REFRIGERATION—LEARN BY ACTUAL shop work. Service Mgr., 2024 S. Wabash.

RADIOS AND SUPPLIES.

PHILCO AUTO, TRANSITONE 1933 MODEL, complete with all accessories, $39.75. Silver Marshall auto, radio, $19.75. 10 tube home Silver Marshall, $29.25. All new. 601 W. Washington-blvd. Call Haymarket 3020.

$15.95—'33 Auto Rad.—$15.95.

Ronwyn Radio stores, 3152 N. Ashland-av., 1413 S. Michigan-av., 1729 W. Chicago-av.

7 TUBE ATWATER KENT HIGHBOY, EXchanged, $24.50, complete with tubes. Lyon & Healy Bargain Basement, 243 S. Wabash-av.

A $29.50 GENERAL MIDGET FOR $8.75 comp. with pentode tubes. Economy, 3100 Michigan. Open eves., 9; Sunday, 2.

LATEST R. C. A. SUPER, $29; 16 TUBE Ozarka; 7 tube D. C. chas., $8. 24 N. Wells.

RCA RADIOLA 28, SUPERHETERODYNE, 8 tubes; Philco, $10. Mans. 2595.

Service Repairs, Etc.

$1—Ancel Radio Service—$1

POWER PACK SPECIALISTS—A. C. or D. C. CAPITOL 0168, SOUTH AND SOUTHWEST. ALBANY 9391, NORTH AND NORTHWEST.

$1 INCLUDES COMPL. INSPECTION CONtinuity test of set tubes, minor repairs. Work guaranteed 6 mos. anywhere, any time. Russell's Radio Service Lab., Seeley 0688.

$1—RADIO SERVICE—$1

ANYWHERE IN CHICAGO AND SUBURBS. ALL PHONES, SOUTH CHICAGO 0409.

EXPERT RADIO SERVICE—VAN BUREN 1218; free tube test. Euclid 10466.

$1 EXPERT RADIO SER., ANY MAKE, $1. Estab. 1921. Trotter Radio. Drexel 0922.

50C—RADIO SERVICE—50C. Any place. Work guaranteed. Albany 2898.

BUS TRANSPORTATION.

NEW YORK, $12.

Los Angeles, $23; St. Louis $3; Kansas C., $6.50; Detroit, $2.50; Toledo $3; Cleveland, $5; Cincinnati, $3.50; Des Moines, $5; Omaha, $7; Minn., $6.25. 87 W. Van Buren. Web. 1702

NEW YORK, $12.

Detroit, $2.50; St. Louis, $3. Los Ang., $23. NU WAY TRAVEL SERVICE, 31 E. 12TH-ST. VICTORY 0341.

BUSES EVERYWHERE.

RAILROAD PROTECTION. Union Pacific-Chgo. North Western Stages. 12 S. LA SALLE-ST. STATE 2250.

Low Excursion Everywhere.

LOOP BUS AIR DEPOT. 19 N. Clark-st. Randolph 8855.

BARTER AND EXCHANGE.

CARPENTER WORK, METAL WEATHER stripping, exch. for sm. car. Bel. 4945.

GOLF CLUBS—LADY'S SET, USED ONCE; man's set, left handed; perf. cond.; trade for twin beds, cash, what? Bri. 9522.

CLOTHING, FURS, ETC.

SLIGHTLY USED GENUINE RACCOON coat, $50. Shown on request. Ask for Mrs. James, Miller & Co., 166 N. Michigan-av.

MUSICAL AND DRAMATIC.

OPENING FOR STUDENTS ENTERING University of Ill. for dance orchestra. For particulars write F. H., at 901 N. Neil-st., Champaign, Ill.

DANCING SCHOOLS.

DANCING—BALLRM., STAGE; 4 LES., $3; practice, $1 an hour. Ph. Kedzie 5222. Shirley Studios, 2747 Washington-blvd.

WANTED—FEMALE HELP.

Stores and Offices.

AGGRESSIVE WOMAN OR MAN BUYER—Popular priced dresses; excellent opportunity right party; state details, experience, references, salary expected. J. L. BRANDEIS & SONS, OMAHA, NEB.

SALESLADIES—NOT OVER 25, WITH POSItive specialty dress shop exp.; living in South Shore only; minimum salary guarantee. Address M D 275, Tribune.

TELEPHONE SOLICITOR — EXPERIENCED for cleaning and dyeing store; age 25-45; salary and commission; must be a producer. 521 4th-st., Wilmette.

Factory and Trades.

MARCELLER—F. W., REAL, PERM. WAV., all around exp.; stdy. 3838 Lincoln-av.

SHIRT IRONER—COLORED, EXP., HAND laundry. 5620 W. Madison. Mans. 3135.

Household Help.

COOK AND HOUSEGIRL—FOR LGE. FAMily in suburb; 2 sisters; [white]. Require refs. Apply 813, 111 W. Jackson-blvd.

GIRL—WHITE; GEN. HSWK. AND CARE baby; no laundry. 1121 N. Richmond, 1st apt. Call before 1 p. m. Sat.

GIRL—WHITE, GEN. HSWK., SMALL APT. Stay nights. Liberman, 5465 Ingleside.

GIRL—WHITE GENL. HSWK., SOME COOKing; refs. req. Bergman. 2936 Palmer.

GIRL—YG., WK., GEN. HSWK.; RM., BRD., $3 wk.; no cooking. 159 N. State, R. 405.

GIRL—WHITE; GEN. HSEWK.; GOOD cook; refs.; gd. home. Beverly 10167.

GIRL—WH.; GEN. HSWK.; EXP. COOK; EX. ref.; gd. wages. Pearse, 9357 Hamilton.

MAID—NEAT, WHITE; GEN. HSWK.; GD. ck.; $5; 4½ days of wk., no Sun. Lon. 1375

THE TRIBUNE OFFERS AN ATTRACTIVE rate to persons who advertise for a position. Stop in today for more information at the Want Ad Office, Madison and Dearborn-sts.

Clubs, Hotels, and Restaurants.

WAITRESS—YOUNG, NEAT APPEARING; experience necessary. RICKETTS RESTAURANT, 2727 N. Clark-st.

Saleswomen.

HOSIERY—LINGERIE.

Sell perfect full fashioned chiffon hosiery at 50c to your friends, acquaintances, etc.; also large line silk underwear. No capital needed. Your own hosiery free. Big commissions. Part time permitted. ROYAL CROWN MILLS, 227 W. Washington.

SALESLADIES—10, WITH SELLING EXperience; capable of earning $30 to $150 weekly. Gen. sales mgr., 1420 S. Michigan-av. Apply 9 to 12, Thur., Fri., Sat.

Miscellaneous.

WOMAN—PERMANENT CONNECTION FOR woman over 28, with high school education or better; position permanent; worth $50 per week to the one who qualifies. Apply Tuesday, 9-2, 1000 N. Dearborn. Ask for MANAGER.

LADIES—LET US SHOW YOU HOW TO make money on fadeless wood fiber flowers. Real Art Studio, 218 S. Wabash.

WOMAN—20 TO 30 YEARS; EARN $4 TO $6 a day; easy work. Call between 9-12. 31 N. State-st., Room 1112.

NURSE—NOT NURSING POSITION; PERmanent if you qualify. Give ph. Write H. Hall, 662 Wrigley Annex.

YOUNG WOMEN—3—PART TIME WORK on adult educational plan. No canvassing. Address M C 362, Tribune.

GIRLS—5, $20 WK. IF QUAL. APPLY 9-4 only. R. 1440, 30 W. Washington.

GIRLS TO BOX—MUST LEAVE CITY, 110 to 180 lbs. 718 Roscoe-st.

GIRL—16-20, TO HELP WITH HSWK. FOR room, brd., cloth.; exc. oppor. Dor. 6088.

Employment Agencies.

ZINSER PERSONNEL SERVICE—Commercial, Legal, and Medical Depts. 140 S. DEARBORN-ST.

BEAUTY OPER.—SMALL SHOP......$25

S-H-A-Y, 14 W. WASHINGTON.

TRADE SCHOOLS.

YOU'LL HAVE TO HURRY!

Prepare Now to Fill One of the 200 Vacant Positions in Beauty Culture

created by the Century of Progress. No time to waste. Moler's sensational short course qualifies you in as few weeks as it formerly took months. Regular course at half rates in 2d school. Earn while attending. Day and evening classes. Call, mail the coupon or phone.

NAME ....

STREET ....

CITY .... STATE ....

MOLER SYSTEM
59 E. MONROE, AT WABASH-AV.
CENTRAL 6393. CHICAGO, ILL.

GIRLS AND Ambitious Women

LEARN BEAUTY CULTURE.

Short, easy course. Big future. To a limited number of students enrolling this month for our complete course we will give a reduction of $40.

Free employment bureau. Call or write for our FREE 35 page booklet. No obligation. Day and evening classes now forming.

Marinello System

National School of Cosmeticians, Inc.
108 NORTH STATE-ST. STATE 5057.

BURNHAM

School of Beauty Culture.

Largest, oldest school in America. Moderate tuition. Convenient payments. DAY AND EVENING CLASSES. YOU CAN ACTUALLY

Earn While Learning.

POSITIONS ARE WAITING.

Tremendous reduction in down payment. Call at once or write for free booklet.

E. BURNHAM (Desk 304),
138 N. STATE. RANDOLPH 3355.

BEAUTY CULTURE

the Hale Way affords practical training at the lowest cost. Investigate now. Gertrude Hale School, 30 N. Dearborn, 3d floor.

LEARN MANICURING NOW; COMPLETE course, $15. Easy to learn. Good paying profession. Free employment service. Nina Parker System, 14 W. Washington-st., 2d Flr.

AMERICAN SCHOOL OF BEAUTY CULTURE will train you best. Live models. Easy terms. Low tuition fees. Day or evening. 159 N. State-st., 8th floor. Dearborn 6627.

LEARN SWITCHBOARD, CASHIERING, Stenography or Comptometry. All other business subjects. Positions furnished. Chgo. Bus. Coll., 190 N. State. Frank. 4122.

MIDWEST BEAUTY COLLEGE, LTD. $2 down, $2 weekly; complete accredited course. Manicuring course complete, $15. 5 North Wabash, Kesner Bldg., 7th Floor.

ENROLL NOW FOR OUR SEPT. CLASS in Hairdressing and Beauty Culture. Thorough, modern methods. CHICAGO HAIRDRESSING ACADEMY, 64 W. Randolph-st.

LEARN SWITCHBOARD—OFFICE AND HOtel. Also receptionist. New boards. Positions furnished. Visit 921 Marshall Field Annex, 24 N. Wabash. Central 6647.

LEARN SCIENTIFIC SWEDISH MASSAGE—6 weeks' course. Day or evening classes. NATIONAL COLLEGE, 20 N. ASHLAND-BLVD. SEELEY 6940.

SWITCHBOARD OR CASHIERING TAUGHT 7 days; hotel office, dial boards; all change machines and duties. Positions furnished. Nat. Business Inst., 427 Diversey. Div. 5840.

LEARN THE HEIM SYSTEM OF BEAUTY. THIS AD IS WORTH $20 TO YOU. 1019 W. 63d-st. Englewood 4634.

RENTAL LIBRARY COURSE, ½ PRICE FOR those starting now. 209 S. State. R. 1004.

JEWELRY, WATCHES, ETC.

MOST CASH PAID

for old gold, silver, platinum, broken jewelry, watches, rings, chains, fobs, bracelets, brooches, pins, cuff buttons, eyeglasses, bridgework, crowns, false teeth. Appraiser will call at your home if requested.

MARTIN REFINING CO.,
55 E. Washington-st., Rm. 1218. Dear. 3394.

100% FULL VALUE PAID

in CASH for diamonds, old gold, broken jewelry, crowns and bridgework, watches, pawn tickets, etc. ASK FOR MR. LANE. 7 W. Madison, Cor. State-st., Room 811.

Pawn Tickets—Diamonds

bought for cash; also old gold, silver, broken jewelry, gold teeth. For sale, ½ kt. dia., $40; ¾ kt. dia., $50; baguette dia. watch, $25. Jeweler's Ex., 32 N. State, R. 1102. Dea. 3005.

¾ KT. DIAMOND, 4 DIAMONDS MOUNTED in a handsome ring $50

Diamonds, old gold, pawn tickets bought. THE U. S. LOAN BANK, 10 N. CLARK, RM. 603.

33 DIA. ALL PLAT. LADY'S BAGUETTE wrist watch, 17 j., guar. mvt. $50

Will submit for appraisal before purchase. Levinson's Loan Bank, 739 N. Clark.

WE PAY MORE CASH FOR OLD GOLD, jewelry, dental crowns. See us before selling. STANDARD SMELTING WORKS, 202 S. State-st., corner Adams, Room 802.

THE BEST PRICE PAID FOR GOLD, PLATinum, and diamonds. Acme Gold Refiners, 55 E. Washington-st., Rm. 828. Cen. 8004.

HIGHEST CASH IMMEDIATELY FOR OLD gold, dia., watches, teeth, etc. Romach Refinery, 7 W. Madison, cor. State, R. 1001.

FULL VALUE FOR GOLD, JEWELRY, AND diamonds. Rocca, 32 N. State. R. 900.

HORSES, HARNESS, AND WAGONS.

3 AND 5 GAITED SADDLE HORSES; PERF. broke for any one. Prices reas. Drakewood Farm, Deerfield, Ill. Phone 386.

OFFICE DEVICES.

MAIL ORDER HOUSE OFFICE MACH. AND supplies. 190 N. La Salle. Fra. 5235.

TENTS, AWNINGS, ETC.

WANT GOOD 2 OR 4 MAN TENT. DEscribe fully. Address M D 550, Tribune.

TO RENT—ROOMS—CENTRAL.

WASHINGTON, W., 231—ROOMS WITH bath; new fireproof bldg.; 2 blks. city hall.

TO RENT—ROOMS—SOUTH.

BLACKSTONE, 5519. DORCH. 4100.

UNIVERSITY HOTEL

WE ACCEPT TAX WARRANTS.

160 rms., each with tub and shower. $6 weekly; $1.50 daily up; I. C., bus, surf.

BLACKSTONE, 5714—THE HARVARD; NOT a new hotel, but clean, quiet, and very inexpensive; $1 day, $5 wk. Univ. Chi., I. C. X.

BLACKSTONE, 5338, THE GRAYSTONE—Well furn. sip. rms.; also priv. baths; reas.

CORNELL, 7815—BEAUTIFUL FURN. RM. HOME PRIVILEGES; GOOD TRANS.

CORNELL, 5338-40—RMS., SINGLE OR suites, at reduced rates; nr. Jackson park.

CORNELL, 5340, 3D—FINE R. BY WIDOW lady emp.; kit. priv.; 1 wk. free; beau. loc.; ideal loc.; all tran.; very reas. Hyde Pk. 8322

CORNELL, 5633—LRG. RM., PRIV. RESID.

CORNELL, 5410—CLEAN, QUIET, ECONOMical; lge. lgt. rms., $5 up; I. C. X. bus.

DORCHESTER-AV., 5130. FAIRFAX 7700

GLEN EDEN HOTEL.

Large outside rms.; tub-shower; complete serv.; $6 wk. up, $1.50 day; near I. C., bus, st.

DORCHESTER-AV., 6817, LITTLE HOTEL like hotel; South Side's most mod., quiet and homelike hotel; I. C. tran.; $5 wk. up, $1 dly. up.

EVANS, 6109, 2D APT.—2 LG. SL. RMS., clothes clos.; new. dec. $3.50 up; nr. L, surf.

FIFTY-THIRD, E., 1642—UNUS. FR. R., TW. bds., bth., grill, $9 up; surf., I. C. X. ....

FIFTY-FOURTH-ST., E., 1416—WELL FUR. sgl. or dbl. rm., run wtr., low rent.

GREENWOOD-AV., 6220. PLAZA 4800.

GREEN BRIAR HOTEL.

New bldg.; every rm. priv. bath, tub and shower; $7 wk., $2 day up; 1 blk. all tr.

GREENWOOD, 6218, 2D APT.—MOD. CLN. rms.; perf. respect.; I. C., L. Mrs. Bailey.

HARPER, 6218—HOTEL, RED. RATES; $1 day up. Run. water, all trans.

HARPER, 5739—COMF. RMS., SGL., DBL.; nr lake, U. of C., I. C., red. rates; $2-$7.

HARPER-AV., 6224—NICE, FURN. SLPG. rms., $3; maid service; I. C.; all trans.

HYDE PK.-BL., 5400—HOTEL—LGE. RMS. pr. show., lav.; $5 wk., $1 day; I.C.X.bus.

HYDE PK.-BLVD., 5470—LG. RM. FOR 1-2; I. C., bus, surface; reas. A. Christensen.

JEFFERY, 6739 — BEAUT. HOME; I. C., surf., pk.; meals opt.; reas. Butter. 0324.

LAKE PARK, 4920—VILLA MAREE; LGE. attr. rms., adj. bath; md. ser.; r. w.; $5 up.

UNION, 7652—BDRM., LIV. RM., ALSO bdrm., suit. 2 adults. Call after 6 or Sun.

WOODLAWN, 6131—CLEAN, QUIET, $2.50 up; r. w.; also hskg.; nr. U. C. Mrs. Headley.

Never Before Could You Get

such delightful, newly dec. rooms with private bath or shower in a real hotel with all the luxuries of perfect service; large, cool porches, recreation rm. and spacious parlor, excellent dining room at the price offered by the

WOODMERE HOTEL,

4641 WOODLAWN. ATLANTIC 5409.

CLUB RES. FOR BUS. LADIES, NEAR U. of C. campus. Very reas. Tea rm. in bldg. Call Plaza 3313 for apt.

52D-ST., E., 1335—LARGE, AIRY FRONT room; private family; gd. trans.

LARGE FRONT ROOM WITH ALCOVE; private home; Prot. preferred. Nor. 4361.

6224 KIMBARK—LARGE FRT. RM.; TWIN beds; also single rm.; I. C., surf., L exp.

Hotel Rooms.

NOW—$5 WEEK UP.

BIG FRONT ROOM, $5 WEEK. SPECIAL, $6 wk. for rm. worth $10. Completely equipped KITCHENETTE NOW AS LOW AS $7.50 WEEK. I. C., L, surf., bus, all within 1 blk. 300 room hotel—facing Jackson Park.

PARKLAND, 1550 E. 63D.

MIRA-MAR HOTEL

VALET, CAFE, GARAGE IN CONNECTION.

$6 Weekly Up—$2 Daily.

TEACHERS MAY USE WARRANTS. New, 350 rms. with bath and shower; 1 blk. to I. C. exp., surf., L and U. of C. 6218 WOODLAWN-AV. PLAZA 1100.

TO RENT—ROOMS—NORTH.

BARRY, 635—BARRY ARMS HOTEL. New, attractive, complete hotel service; all rooms tub, shower; very low rates; good transp.; near lake. Bittersweet 3614.

BITTERSWEET, 718—BEAU. RM. FOR 1-2; pri. bath; home privl.; near lake. $3 bus; $5.

CAMPBELL, N., 4016—COZY FURN. RM. in mod. bung.; pri. fam.; rea. Ind. 0795.

CEDAR, AT 1118 N. STATE—HOTEL Cedar—Radio each room; shwrs., tubs; new furn.; $1.50 day, $6 week. Superior 5560.

CEDAR, E., 61 [1100 N.]—CANTERBURY House; finely fur.; light, airy rms.; every tr.; live on Gold Coast; 3 mins. to loop.

CLARK-ST., 2026. MOHAWK 3460.

HOTEL CLAYTON $6 PER WEEK

ROOF GARDEN OVERLOOKING PARK.

New bldg.; opp. Lincoln park; 300 modern rooms; elec. fans. Beauty Rest beds; full service. Beautiful lobby; 10 min. to loop.

RADIO IN EACH ROOM.

CLARK, N., 1429. SUPERIOR 4365.

NEW BURTON HOTEL.

200 rms., tub, shwr., radio in each; 5 min. loop; spec. sum. rate, $6 up wk.,$1.50 up day.

CLARK, N., 4306—NICE AIRY RM.; PRI. fam.; no other roomers. Buckingham 8805.

CLEVELAND, 2216 — NEWLY REFURnished and redec. apts. and rms.; $2.50 up.

DEARBORN, N., 1447, DEARBORN MANOR—Distinct. rms., bath, shwr., phones, reas.

DEMING-PL., 522—SNGL., AND DBL. RMS. Run. water. Priv. bath opt. Also bsmt. kit.

ERIE, E., 215—FAIRFAX HALL. ATTR. slpg. rooms, $3.50-$6. Board optional.

FULLERTON-PKWY., 634—LG. FRT. RM., furn. as liv. rm., bdrm., pri. lav., tw. beds. Mod. hm. Gentleman. Ex. tr. Nr. pk. Lin. 1851.

LAKE SHORE-DR., 1042—BELLEVUE CLUB for Girls; board optional.

LAKEWOOD-AV., 6327, 3D APT.—PLEAS. slp. r. nr. Loy. L; nr. lk.; sm. fam. She. 4079.

LA SALLE, N., 873—SAVE CARFARE!

LA SALLE PLAZA HOTEL.

Rms., $4 wkly. up; dly., $1 up; beau. lobby. New dec., also kit. apts., $6 wk. up. COURTESY, CLEANLINESS, COMFORT.

MAGNOLIA, 4432—SUN PARLOR SUITE or lg. rm., 1-2 kit. opt.; quiet home; reas.

MAGNOLIA, 5858, 3D—PLEAS. RM. FOR lady; nr. Thorndale sta., lake; ex. tr.; $5.

MALDEN-ST., 4430—LGE. BEAUT. FURN. rm. in priv. family, reas. Long. 0494.

ONTARIO, E., 144—COOL, CLEAN, COMFT.; DBLE. AND SGLE. RMS.; WALK DIST.

LOOP; NR. BEACH; SUMMER RATES.

PINE GROVE, 3603, 2D—LARGE, ATTRAC. homelike rm., dbl. bed, lge. clos.; very reas.

RUSH, 1037, BELL 3—FRNT. SUITE, ALSO side rm., opp. bath; gd. trans; nr. lake.

SHERIDAN-RD., 4035, LAKEVIEW 4220—Large outside rms., $4, $5, $6 wkly.; some with bath, $5, $6; 1 blk. Sheridan X; 51 bus to door; all rms. have run. water and phone.

SHERIDAN, 4943—RMS., ADJ. BATH, $4; pri. baths, $5 up; transients, $1 day. SINTON HOTEL.

STATE-PKWY., N., 1433—RMS. FOR PARticular people in high class nghbrd.; single or in suite; with or without priv. bath; brd. opt.; reas.; gentiles. Del. 2809.

STATE-PKWY., 1444—GIRLS' CLUB, EXC. meals; new low rates. Del. 0004.

SURF, 521, 2D—WELL FURN. RM.; RUN. water; pri. fam.; exc.neigh.; reas. Bue.1679

WINTHROP-AV., 5054. LONGBEACH 8933.

HOTEL FRANCES.

100 new rms., tub, shwr., $6 wk., $1.50 day.

WRIGHTWOOD, 635—LGE. PLEAS. FRT. rms., also sgl.; gd. tr.; reas.; hskpg., priv.

HERE'S ECONOMY!

A comfortable room, good closet space and including 2 home cooked meal daily. Large rooms (with bath) up to $12.50.

DEL MAR HOTEL,

5046 WINTHROP-AV. LON. 1115.

NORTH-AV. Y. M. C. A.

$3.25 WEEKLY UP. 24 HR. SERVICE. Tennis, swimming, gym; near lake; free parking; permanent or transient. 1508 Larrabee-st., 8 min. to loop. Linc. 2633.

LOVELY RM.—PRIV. FAM.; ALL HOME conveniences; exc. trans.; reas. Rav. 1097.

CLN., LGT. RM., FOR 1 OR 2 IN COMF. home; brd. if des.; all tr. 2161 Leland-av.

LG. FRT. DBL. RM. IN PRIVATE APT. attr. fur., conv. bth.-shr. All tr. Edg. 7105.

LOVELY ROOM, PRIVATE FAMILY; YNG. lady. Surf., L, bus. Sheldrake 8525.

LARGE, LIGHT, SPOTLESS FRONT ROOMS; all tr.; $3. 4601 Beacon-st., 2d. Sun. 0094.

FINE OUT. RM., R. WAT., $5; COZY RM., pri. bth., $4; sm. adl. fam.; ex. tr. Edg. 3793.

NR. NORTH SIDE, E. OF MICH. ATTR. RM. in priv. home for rent. Protes. Del. 2033.

Hotel Rooms.

TRAEMOUR HOTEL.

5427 Kenmore; exclusively for women; hotel serv.; dbl.; priv. bath; $5 a persn. Lon. 2743.

TO RENT—ROOMS—NORTHWEST.

BERNICE, 4729—BEAU. RM., KIT. PRIV.; laun.; 1 or 2 ladies; pri.; $15 mo. Kil. 8708.

TO RENT—ROOMS—WEST.

CONGRESS, W., 4350—LG., LGT., CLEAN, cozy rm., priv.; reas.; best tr. Ked. 6871.

CHICAGO LUTHERAN BIBLE SCHOOL—Light, airy rooms; hskpg. privileges if desired; good environment; single, $2.50-$3.50; double, $4-$5.50. Nevada 6044.

Hotel Rooms.

350 ROOMS—$4 WEEK UP.

212 N. Hamlin-av., opp. Garfield park; full hotel serv.; L, surf., bus. Ked. 7000.

TO RENT—ROOMS—SUBURBAN.

THE CLARIDGE,

310 DEMPSTER-ST., EVANSTON. Attractive bachelor apts., parlor lounge, billiard rm.; sgl., $6; dble., $8. Univ. 1900.

PLEASANT RM. IN PRIVATE HOME; GENtlemen pref. 815 S. Elmwood, Oak Pk.

TO RENT—HOUSEKEEPING ROOMS.

South Side.

BLACKSTONE, 4920—DESIRABLE 3 ROOM apt.; kits. and slp. rms. I. C. X. bus, lake.

BLACKSTONE, 6627—1-2 CLN. RMS., $4-$7; 4 rms., pri. bath, $10; lower mo. rates.

COTTAGE GROVE-AV., 6505—1-2 RM. KIT. apts.; all newly dec.; $5 up; rms. at $3.

DREXEL, 4252—IDEAL 2 RM. APT.; 2 RM. Eng bas.; r. wtr.; low rent; bus. L. surf.

DREXEL, 4332—1, 2, 3 RM. KIT. APT.; gas, light; md. serv.; all trans.; $5-$10.

ELLIS, 4545—1-2-3 RM. FRT. KIT.; 2 BDS. Pri. bath; slpg. rm.; $3 up; cl., quiet hme.

HARPER-AV., 6224—ATTR. 2 R. SUITE; real kit. $7 for 2. I. C., all transp.

INGLESIDE, 6028—2 RMS., KIT. AND PCH. 2 beds, $7; 1 rm. suites, $2.50 up. Cool.

KIMBARK, 6528—2 RM. KIT., $8; 1 RM. kit., $5; rms., $3-$6; free pkg.; nr. I.C.,L.

KIMBARK, 6045—1-2 R. HSKP. SUITES; real kit., priv. porch, reas.; slp. rms., $3.

LAFAYETTE, 6543—1-2 RMS., $4-$6; NEWly decor.; priv.; gd. trans. Engl. 2952.

LAKE PARK, 4919—CLEAN, QUIET, 1-3-4 RMS. KIT. PRIV. BATH. $6 UP; 4 R. BSMT., $8.50. AUTO SP. FREE. I.C. bus.

LAKE PK., 4929, VILLA MAREE—ATTR. 1 r. kit., adj. bath; el. refrig.; maid serv.; a desirable place to live; $7 up; all trans.

MICHIGAN-AV., 2444—1-2 RM. FURN. KITS. Private baths; free gas, elec.; $4 week up.

SIXTY-SECOND-ST., E., 922—ATT. 1-2-3 R. kit. apts.; rollaway beds; all conv.; $5 up.

UNIVERSITY, 6142—1-2-3 RM., $3.50 UP; new. dec.; all trans.; low monthly rate.

YALE, 6519-21—ATTR. 2 R. APTS.; NEAT. furn.; $5-$6; 3 rms., priv. bath, pch., $8.

Southwest Side.

CAMPBELL, S., 6337—1-2 RM. FURN. KIT. apts.; also hskpg. rms.; $5 up; elec. refrig.

North Side.

ABBOTT-CT., 2827—2-3-4 RMS., GAS, EL., lin. free, $3 up. 700 W. at Diversey.

BELDEN-AV., 549—NEW LOW RATES; 1-2 r rl. kit., r. w., ldry, shwrs., lt., cln., $4.50 wk. up.; prkg. lot; md. ser.; spec. mo. rts.

BROADWAY, 4040—NEW APT., 2 RMS., $5; 1 r. kitchenette, $4; L. bus, parks, lake.

BUCKINGHAM, 659—1-2-3 RMS., NICELY furn., gd. trans.; also sleeping rms.

BUENA, 712 [4200 N.]—2-3 R. SUITES. sun parl., $9 up; also slpg. rms.; all trans.

BUENA PK.-TER., 932—AT 4300 BROADway—Kitchs. Also sleeping rms. All trans.

BUENA, 755, COR. CLARENDON—53 BUS Comp. 2 r. apt., pri. bath, $8; others,$5 up

CLARK, 2034—SLEEPING RMS., HSKPG. suites. Just being decorated and newly furnished; $3 up. Opp Linc.Pk.; excel. trans.

CLARK-ST., N., 678—NICE HSEKPG. RMS., $2.50; sleeping rms., $2; gas, electricity.

CLIFTON N., 4526—2 FRNT. RM. KIT.; hot-cold water; newly dec.; reas.; Wil. L.

CORNELIA, 730—UNUSUAL WELL FURN. 1-2-3 r. kit.; pri. bth.; Frig.; nr. bch.; reas.

DEARBORN, N., 1213—NEW, DEC. CHOICE frt. sgle. and dble hskpg. or slp. rs.; reas.

ELAINE-PL., 3435—BLK W OF BRDWY.; 2 rms., priv. bath, $5 up; free parking.

GREENLEAF, 1445—"THE WOODBINE." Frt. apts. and slp. rms.; all tran.Shel.4602.

KENMORE, 4900—PULLMAN KIT., FRIG., gas, lts., maid serv.; parking yard; $8-$9.

KENMORE, 4237—REDUC. BEAU. 1-2 RM. kits.; Frig., shr., $4 up. Pk. sp. free; ex. tr.

KENMORE, 4640—1-2-3 RM. KIT. APTS., priv. bath, phone serv., $7-10 wk.; Wil. L.

LA SALLE, N., 1417—CLN., AIRY KIT.; wall bed; $5 up fr. pkg.; best tr.; nr. pk.

LANE COURT, 2033—½ BL. W. OF CLARK. Hskpg. suites, kits., slp. rms.; new. dec., newly furn.; $3-$7; ex. tr.; ½ bk. Linc. Pk.

LAWRENCE, 829—1-2 RM. NW. DEC. KITS. $4-5-6-7; maid service. You will like us.

LELAND, 2523—1-2 ROOM KITS. IN QUIET priv. home. Ex tran. Reas. Irv. 4022.

LINCOLN-AV., 2113—SHEFFIELD 2617—hskpg. rm., $2.50; 2 rms., real kit., $4-5.

MAGNOLIA, 4532, BELL N, 1-1, 2, 3 RM. new kits. in-a-dor. el. refr., pch.; $5 up.

MAGNOLIA, 4656—2-4 RM. APTS., $32 TO $60 mo. Frigidaire, gas, lts., linens incl.

PINE GROVE, 3915—NICE. FUR. 1-2-3 R. kit., $4 up; sl. rs., $3 up; 1 bl. lk.; gd. tr.

RACINE, 4448—NICELY APPOINTED 1-2 rms.; priv. bath, porch; all trans.; $5 up

RITCHIE-CT., N., 1305—JOAN GIRLS' Club; rooms, kitnts.; also bsmt. studio suite; cpl or man; reas. Lake, bus ½ blk.

ROSCOE, 717—LGE., WELL FURN., NEW. dec. 1-2-3 rm. kits.; Frig.; gd. tr.; reas.

SCHILLER-ST., W., 64—FUR. ROOMS, AND apts., $3 per week up; maid service.

SHEFFIELD, 3752—1 RM. KITS., $4.50 UP. Well furn. slpg. rms., $3 up; fr. pkng.

SHERIDAN-RD., 706, COR. PINE GROVE.

1-2 RMS.—$6 WEEK UP

Linen and maid serv. Priv. and detached baths. Newly furn. and dec. Bus 51-53 at door. L and Broadway cars. Close to lake and golf course.

SHERIDAN, 4016—1-2 RM. APTS.; REAL kit. Slpg. rms., $3, $5, $7. Free parking

WINTHROP, 4917—3 RM. HSKPG. SUITE. Pri bath, prch., hot water ht., reas., ex. tr.

4441 N. PAULINA OR 4712 BEACON—MOD. 1-2 r. kitch. apts.; also garage. Reas.

Northwest Side.

KILDARE, N., 4418—MOD. 3 RM. BSMT. apt.; gar., lrt.; $32.50. Palis. 7016.

LAMON, N., 2156—ROOM WITH KIT. PRIV. garage; good trans. Berk. 4317.

West Side.

JACKSON-BLVD., 2219—1-2-3 RM. LGE. clean apts.; r. w., gas range, gar.; $4 up

BOARD AND LODGING.

South Side.

GREENWOOD, 4426—LRG. RM., SUIT 1-2; pr. bath; hm. ckg.; 1. L. C., surf. Atl.3123.

UNIVERSITY, 6200—LGE. FRONT RM.; priv. bath; real home; board opt.; I. C., L.

WOODLAWN, 6039—BRD., RM.; GD. HOME cooking; nr. I.C., surf.,L, U. of C. H.P.2085.

HOME FOR AGED INFIRM, MILD MENtal cases; $50 month up. Midway 1606.

EXC. ATTEN. TO CONV., ELD. OR INVAL. needing nurse's care. Hyde Park 3539.

North Side.

CEDAR, E., 54—BEAUTIFUL FRONT RM., single or double; exc. meals, gd. trans.

GEORGE, 848—LG. COMF. FRT. ROOMS. 2d; excellent German cooking; all trans.

HOOD-AV., 1410—UNUSUAL ROOM FOR business man; exc. meals opt. Shel. 6208.

LAKESIDE-PL., 843—GIRLS' CLUB—ROOM board. $6; laundry; no time restrictions; near L. bus, beach. Edgewater 0001.

LELAND, 2730, 2D APT.—ROOM AND brd., $8 wk.; em. fam.; gd home. Rav. 0501.

NURSE'S HOME FOR AGED, CONVALEScent or mild mental case, $50 mo. up 1433 Belle Plaine. Lake View 0051.

SHERIDAN, 4536—LG., AIRY RM.; GOOD meals; all tr.; a real home; $9. Sun. 5210.

BEAUTIFUL RM.; PRIV. BATH; IN PLEAS. apt.; delicious home cooking; excl. neigh.; nr. lake, all tran.; reas. Bit. 6120.

REAL HOME OFFERED 2-3 BUS. WOMEN in lovely res.; nr. lake, tran. Lak. 6085.

CHILDREN'S RES., OPP. KILMER AND Sullivan Jr. H. schools. Reas. Briar. 3932.

West Side.

ADAMS, W., 3430—LGE. RM. FOR 2; EXC. meals; $7.50 ea.; golf, pk. Van B. 1877.

MONROE, W., 2341—NICE LGT. FRT. RM. Run. wat.; home cook.; $8. See. 0227.

LOVELY RM., PRIVATE HOME; NR. COlumbus Pk.; 1-2; meals; $6. Colum. 9520.

Children.

EXCELLENT CARE TO CHILD; A BUNG. HOME, NR. SCHL.; RM. FOR PARENT OPT. 349 W. 108TH-ST. PULL. 7817.

EXCEL. CARE. FOOD; CHILD, ANY AGE; large yd.; parent opt.; nr. school. Ste. 0378.

GOOD CARE OF CHILD, ANY AGE; PRI. home; lge. yd.; reas. Spaulding 3777.

HOTELS AND APARTMENT HOTELS.

HOTEL RIENZI,

600 DIVERSEY-PKWY. BUC. 4100.

BEAUT. OUTSIDE ROOMS, $9 WKLY.

Tile baths. Full hotel service. 1 block Lincoln Park and golf. 10 min. to loop by bus or surf. Garage in connection.

RCA RADIO EVERY RM. GAR. SERV.—

MARK TWAIN HOTEL

New bldg. 200 rms. Priv. bats., shwrs.; beauty rest beds; $1.50 day up; low wky. rts. 111 W. DIVISION, AT CLARK. LINC. 7110.

New Hotel Carling

174 rms.; all with tubs or showers; wkly. $6 up; day, $1.50; 5 minutes to Loop. 1512 N. LA SALLE-ST. MOHAWK 1200.

HOTEL LINWOOD.

Large outside, airy rms. in new bldg. with bath and shower, $7.00 per wk. Free pkg. 1812 WASHINGTON-BLVD. SEELEY 2770

TEACHERS.

1-2-3 rm. apts. and slpg. rms.; choicest location in city. B. of E. scrip accepted. 100% value. Reas. rt. 1430 Hyde Pk.-blvd.

1244 N. DEARBORN HOTEL.

All hotel conv.; strictly mod. rms. $5 wk. and up; swim. pool and gym free. Sup. 4980.

BERWYN BEACH HOTEL.

New attr.; each room phone, shower, tubs; reas. 1049 Berwyn-av., nr. Edgewater Beach.

PARK LANE.

At the lake and park; 1 to 6 rooms. 2842 Sheridan-rd. Bittersweet 3800.

PARKER ARMS HOTEL, 4550 MALDEN-av.—Convenient all trans.; in heart of Uptown Chicago; most moderate rental; priv. tile baths; complete hotel service.

FLAMINGO-PARKSHORE—

Hotel Homes of Distinction and Economy. 1 to 7 rooms, furnished or unfurnished. 55th-st. at the lake. Plaza 3800.

FULLERTON PLAZA HOTEL—

420 Fullerton-pkwy., at Lincoln Park. Ideal year around home; kit. apts.; hotel rms.; beau. lobby; 12 min. to loop. Div.5610

. . . The Croydon . . .

Apts. $70 mo. up; hotel rms. $50 mo. up. 616 Rush-st. Sup. 4927. Jas. A. Hart, Mgr.

CHATELAINE— LONGBEACH 3800.

4911 Winthrop.

An exclusive hotel; $6 week and up.

THORWIN HOTEL—

5016 Winthrop-av.; newly dec. and furn.; full hotel serv.; conn. bath; $4 wk. up.

HOTEL ELLIS— LONG. 4100.

4657 MAGNOLIA.

With the atmosphere of home. $5 week up.

DEARBORN PLAZA—NEW FALL RATES. Kitnt. apts., hotel rms., near loop, park. 1032 N. Dearborn. [New 15 story bldg.].

BRYN MAWR HOTEL, 5530 WINTHROP, NR. Bdg. Bch.—80 nw. rms., $6 wk.; $1.50 d. up:

Because it got better results, the Chicago Tribune printed more Furnished-Apartments-to-Rent want advertising during the first seven months of 1932 than any other Chicago newspaper.

HOTELS AND APARTMENT HOTELS.

South Shore View

Owner Management.

2 rooms $75
3 rooms $120
3 rooms (De Luxe)..$150

4-5 RM. APTS. WITH 2 BATHS. PRICED EXCEPTIONALLY LOW.

TILE BATHS, SHOWERS, REFRIG. RUNNING FILTERED ICE WATER. LARGE CLOSETS. SPACIOUS LIGHT AND AIRY ROOMS.

I. C. STATION, BUS, AND NEW OUTER DRIVE STARTS AT YOUR VERY DOOR TO WORLD'S FAIR GROUNDS AND THE LOOP.

PH. SOUTH SHORE 8700.

7100 South Shore Drive

Commonwealth Hotel

Diversey at Pine Grove.

NOW UNDER COMPLETELY NEW MANAGEMENT.

Means Delightful Comfort at 1932 Prices.

As low as $1.50 daily. $9 WEEKLY.

2322 COMMONWEALTH-AV.

A Perfect Location. Lincoln Pk. section. ATTRACTIVE. FULLY EQUIPT.

2 AND 3 ROOM

Hotel Apartment Homes. Large Rooms. Kitchen. Din. Rm.. Extra Closet Space.

SENSIBLE RATES.

OWNER MANAGEMENT. Inspect Now. 420 WRIGHTWOOD-AV. AT LINCOLN PK. GOLF. RIDING. TENNIS. SWIMMING.

Would You Like

Hotel Shore Crest?

A certain type wouldn't, but for the person that appreciates a quiet, refined, homelike atmosphere, the Shore Crest assures ideal living conditions. Tastefully furn. apts. and rooms with bath, priced in harmony with present ideas about economy. Exc. cafe in connection. Div. 4800.

NEW LAWRENCE

Apt. Hotel—1-2-3 Rs., $50 Up

Unique in its charming appointments. Early American furnishings; full hotel service; swimming pool, gymnasium, clubrooms and roof solarium overlooking lake. 1020 LAWRENCE-AV. LONGBEACH 2100.

MONTROSE BEACH

$35 AND UP.

1-2-3 room apts., completely, elegantly furn.; radio every apt.; tile baths, showers; refrig.; soundproof; coffee shop; new bldg. PUBLIC GARAGE SERVICE.........$8

24 HOUR HOTEL SERVICE.

925 MONTROSE—E. OF SHERIDAN.

APARTMENTS AND ROOMS TO SHARE.

CPL. SHARE APT. WITH SAME OR 2 MEN or rent rm.; I. C., bus, surf.; nr. park.; bkft. or Sun. din. opt. 6704 Blackstone, Apt. 31.

BUS. GIRL SHR. 2 RM. APT. SAME. NR. lake, all trans. Sunnyside 4868.

YNG. BUS. GIRL SHARE BEAU. APT. same; meals prepared. Reas. Midway 9684.

YNG. MAN SHR. NICE 5 RM. APT. SAME, or rent rm. Address N 167, Tribune.

TO RENT—HOUSES.

South Side.

10 ROOM BRICK HOUSE; STEAM HEAT electric light; facing lake and world's fair $25. 3164 Lake Park-av.

5 ROOM BRICK BUNG., GOOD RESIDENTIAL neighborhood. Handy to Ford plant and Steel Works. 10647 Beasley-av. Cen.6757.

5 ROOM BUNG.—EL. REFRIG. AND GAS stove, $32.50. 426 W. 99th-st. Kild. 7142.

10 RM. ATTR. HOME, FACING DUNHAM ham Estate. 4907 Dorchester. Drexel 7334.

8230 CORNELL-AV.—9 ROOMS; LARGE lot; garage; furnace ht.; newly dec.; $60.

Northwest Side.

MOD. 7 RM. BRK. BUNG.; NEWLY DEC.; 2 car brk. gar.; extra bath in bsmt.; scr. slpg. pch.; lrg. lt. rms.; beau. garden. $65. 5018 Altgeld-st. Berk. 0717.

MOD. 5 R. KELLASTONE BUNGALOW; furn. ht., incl. gar.; school 2 blks.; gd. tra. $45 mo. 5116 N. Kolmar-av. Palisade 1121.

NEWLY DECORATED 5-6-7 RM. BUNGS.; restricted residential district; $35 up. A. J. SCHORSCH & CO. 6059 Irving Park.

5 RM. BUNG., H. W. HT.; GAR.; VERY reas.; rent to responsible party at 2618 N. Moody-av., 6200 West, N. of Wrightwood.

5 RM. BRICK BUNG.—GAR., LOT 35x150 ft., reas. 6136 Wellington-av.

5846 SCHOOL-ST.—MODERN 5 RM. BRICK bung.; furnace. Nr. schools. Kild. 7471.

5535 N. LINDER-AV.—6 ROOM MOD. BUNG.; gls. pch.; nr. schools, church, trans.

West Side.

1116 WASHINGTON-BLVD.—BARG.; $37.50. 3 story 12 rm. house; references. Inquire 64 W. Randolph. Room 905. Franklin 3199.

2235 W. ADAMS-ST., COR.—9 RMS., NEW. dec., hardwd. flrs., run. wat., furn. ht.

Suburban.

GLEN ELLYN—670 FOREST-AV. [OPT. TO buy, 10 yrs.' time, E-Z terms]. new 8 rm. brk. tile rf. res.; h. w. ht.; 2 cr. gr.; ½ mi. N. of sta.; was $140, nw. $85. Whittemore, owner. 30 N. La Salle. Dea. 2439. Res., Glen El. 264.

1004 PONTIAC-RD.

INDIAN HILL ESTATES, WILMETTE. Mod. 6 r., 2 baths, lav., attc. gar. Wil.4423.

7 RM. HOUSE, 2 BATHS, H. W. HT., LGE. lawn, play hse., landsc., fruit. Reas. to resp. party. Owner leaving town. Call today. La Grange 275. 400 N. Ashland-av., La Gr.

OAK PARK—10 RM. HOME, 7 BDRMS.; real fireplaces; Yaryan ht.; 2 car gar.; lot 75x165; best loc.; nr. schls.; red. to $135. Owner, 318 Linden-av. Village 4979.

5 RM. BRK. BUNG.—NEWLY DEC.; GArage. $43; barg. 3139 S. Oak Park-av., Berwyn, or phone Berwyn 1823.

LA GRANGE—804 N. KENSINGTON—MOD. 6 rms.; 2 blks. fr. bus serv.; $55. Inq. 837 Kensington. Tel La Grange 4208.

SELECTED HOMES, FURN. OR UNFURN. on N. Shr. Mrs. Fuller and Wm. Pickard. 1618 Chicago-av., Evanston. Greenleaf 7220.

COMPLETE LIST OF UNFURNISHED homes and apts. Smart & Golee, Inc. Evanston. Rogers Park 0272.

EVANSTON LAKE HSE.; PRIV. BEACH—Sublease; exc. opp. Your bkr. or Whit.6648

TO RENT—FURNISHED HOUSES.

BEAUTIFULLY FURNISHED 7 RM. ENG. home; 3 master bdrms., 2 tile baths and showers, maid's rm. and bath; oil heat; auto. refrig.; 2 car gar. DANERSK furniture. STEINWAY piano. In Kenilworth, near schls. and trans; $200. KENILWORTH 4426.

TO JUNE 15—EXQUISITELY FURNISHED town house; blk. S. Lincoln park; 9 rms., 3 baths; gar.; remodeled and furn. by prominent interior decorator; drastic bargain; ref. req. Shown by appt. Sup. 2793.

7 ROOM HOUSE, BEAUTIFULLY LOCATED in Beverly Hills; oil ht., elect. refrig.; garage; 6 mos. or 1 yr. Address N 64, Tribune.

726 SOUTH-BLVD., EVANSTON — NICELY furn. or unfurn. 7 rm. house; nr. school, bus, L surface. Greenleaf 5409.

TO RENT—SUMMER RESORTS.

4 R. COTT. ON LAKE, SUIT. 6; BOAT. Lac du Flambeau, Wis. River Grove 604-W.

TO RENT—APARTMENTS.

SOUTH.

3½-4 LT. RMS., SHOWERS, ROLLAWAY, elec. refrig.; nr. I. C.; reas. 6954 Dante-av.

ULTRA MOD. 2-3½-4-5 RMS., $30 UP. SEE to appreciate. Phone Normal 5257.

TO RENT—APARTMENTS.

SOUTH.

General List.

GLATT & PRICE

are now offering mid-week bargains in choice apartments.

South Shore Office

2450 E. 79th-st. Regent 3300.

6 Rms—$70, Inc. Garage.
7649 ESSEX-AV. Detached three apartment building.

3 Rooms—$30 and Up.
S. W. COR. 79TH ESSEX-AV. High grade, modern apartments at greatly reduced prices.

5 Rooms—$60.
7937-39 ESSEX-AV. New, modern apartments with glazed and screened rear porches.

6 Rooms—$60.
8612 EUCLID-AV. Breakfast nook, tile bath, shower and many attractive features.

3 and 4 Rms.—$45 and Up.
S. W. COR. 77TH-KINGSTON. Newest building in South Shore Park; all modern appointments.

4 and 5 Rms.—$45 and Up.
S. E. COR. 80TH-MERRILL. Beautiful, large apartments; all outside rooms.

4 Rooms—$50.
8014-22 PAXTON-AV. Free elec. refrig.; many attractive features; immediate possession.

4 Rooms—Only $40.
N. C. COR. 76TH AND YATES. Free elec. refrig.; newly decorated throughout.

Chatham Office

8026 Cottage Grove-av. Vincennes 6920.

6 Rooms—$60.
8039-49 DOBSON-AV. Detached three apartment building; two baths; large, light, outside rooms.

5 Rooms—$55-$60.
8125-27 DREXEL-AV. Beautiful, large, light apartments; immediate possession.

2 Rooms—$25.
8012 COTTAGE GROVE-AV. Many modern features.

5 Rooms—$80.
8130-32 DREXEL-AV. Extra lavatory; breakfast nook; finest apartment in Avalon.

2, 3 and 4 Rooms—$35 Up.
N. W. COR. 82D-DREXEL. Finest apartment building in Avalon. JANITOR ALWAYS ON PREMISES TO SHOW THESE APARTMENTS.

4 Rooms—$45 and Up.
8212-20 DREXEL-AV. Tile bath, extra in-a-dor bed, free electric refrigeration.

5 Rooms—$55.
8434 DREXEL-AV. Extra glazed and screened sleeping porch.

4 Rms.—$65, Inc. Garage.
8222 DREXEL-AV. Extra large rooms; glazed sleeping porch.

5 Rooms—$45.
7550-52 EGGLESTON-AV. Near Rock Island suburban, surface lines; new G. E. refrigerators; new gas stoves, newly decorated throughout.

4 Rms., $45; 5 Rms., $55.
8230-32 ELLIS-AV.

3 and 4 Rms.—$40 and Up.
8016-18 EVANS-AV. Immediate possession.

4 Rooms—$45 and Up.
8101-03 EVANS-AV. Beautiful new, modern corner building; tile bath; modern features.

4 and 5 Rms.—$60 and Up.
947-59 E. 84TH-PL. Beautiful new apartments with colored tile bath, canvased walls and many attractive features.

5 Rooms—$60.
8029 MARYLAND-AV. Tile bath, tile kitchen, canvas walls and many attractive features.

Jackson Park Office

6827 STONY ISLAND. DOR. 8800.

2, 3 and 4 Rooms—$35 Up.
7107-29 BENNETT-AV. Block from I. C. station. Strictly modern apartments. MANAGER ALWAYS ON PREMISES.

2 and 4 Rms.—$30 and Up.
7131-51 BENNETT-AV. Around the corner from I. C. station; apartments contain many features. MANAGER ALWAYS ON PREMISES.

4 Rooms—$35-$37.50.
7615-23 BLACKSTONE-AV. New G. E. refrigerators; lge. outside rms.

2 and 3 Rooms—$30-$45.
6913-15 CORNELL-AV. Newest building in Jackson Park Highlands. 1 block from Stony Island-av.

7 Rooms, 2 Baths—$120.
6814-16 CLYDE-AV. Large, light, outside apartments; now vacant.

2, 3 and 4 Rms.—$35 Up.
7241-55 CONSTANCE-AV. Near I. C. and surface lines; homelike, ideal apartments.

2 Rms., $30; 3 Rms.,$37.50.
7150-52 CORNELL-AV. Exceptional bargains in apartments; open for inspection.

2 Rooms—$30.
S. E. COR. 68TH AND DANTE. Ideal small apartment; near I. C. station and Stony Island-av.

2 Rooms—37.50.
6701 EAST END-AV. Facing Jackson Park; the best apartment that can be had.

3 and 4 Rms.—$45 and Up.
7317-25 EAST END-AV. New, modern building; near good transportation, schools and playgrounds, etc.

4 Rs., $40-$45; 2 Rs., $30.
6646-54 KENWOOD-AV. Close to excellent transportation; Frigidaire and other modern features.

2 Rms., $29; 3 Rms., $35.
8258 LOOMIS-BLVD. Facing new park; real bargains. JANITOR WILL SHOW.

6 Rooms—$110.
6748-50 OGLESBY-AV. Don't miss this bargain; block from park and South Shore-dr.; all large rooms.

2 and 3 Rooms—$35-$55.
6940-42 OGLESBY-AV. Newest building in South Shore; near I. C., park, etc.; beau. modern apartment.

4 Rs., $40; 5 Rs., $47.50.
7400 RHODES-AV. Bargains for these lovely apartments.

2 and 4 Rms.—Very Reas.
6700 RIDGELAND-AV. Near I. C.; facing pk. JANITOR WILL SHOW.

6 Rooms—Only $100.
6742-44 RIDGELAND-AV. Extra front and rear sun parlors; 2 large baths; free Frigidaire. SHOWN BY APPOINTMENT.

4 Rooms—$45.
7135-37 RIDGELAND-AV. Extra sun parlor, etc.

2 Rms., $35; 4 Rms., $45.
6622-24 STONY ISLAND-AV. Near I. C., elevated and surface lines; newly decorated throughout.

4 Rs., $32.50; 5 Rs., $40.
7254-56 UNIVERSITY-AV. Here are modern apartments at extremely low rentals.

4 Rooms, $45.
1501-15 E. 68TH-ST. Large, light outside rooms; extra sleeping porch; Near I. C., surface lines, etc.

4 Rooms—$50 and Up.
2315-29 E. 70TH-ST. Heart of South Shore; near Country Club; HERE ARE BARGAINS.

OUR COMPLETE RENTAL BULLETIN FURNISHED ON REQUEST. APARTMENTS SHOWN BY REPRESENTATIVES WITH AUTOMOBILES. OUR SERVICE IS AT YOUR DISPOSAL.

TO RENT—APARTMENTS.

SOUTH.

General List.

LOWEST RENTS BETTER BUILDING

8201 S. Marshfield-av. 2½ to 4 rooms, attractive corner building, at $30 to $50. WE HAVE LOWERED RATES TO MEET REDUCED INCOME, BUT HAVE NOT LOWERED STANDARD OF BEAUTIFULLY KEPT BUILDING. See Janitor.

4830-48½ DREXEL-BLVD.

TUDOR GABLES

2-3-4 rm. apts. with unusual appointments in the most beau. bldg. in the dist., at rents never before offered; tile baths, shwrs., free refr.; good trans. Manager on prem. REAL ESTATE MANAGEMENT CORP.

3-4 Rm. Apts., S. Shore

4 RMS. HAVE 2 BEDRMS.

Fireproof bldg.; free refrigeration; large light and airy; 1 block to I. C. and stores

OFFICE—7201 YATES-AV.

2-3-4 ROOMS, $35-$45.

New bldgs.; large rms.; in-a-dor; free ref.; 2 bl. L. sur., R. I. Res. agent. Eng. 3000. 6600 Stewart. 6512 Harvard. Yale 6642.

DE LUXE APARTMENTS.

2 TO 5 ROOMS.

FINEST BLDGS. IN SOUTH SHORE. Office in bldg. 6846 JEFFERY-AV.

7026-28 CREGIER-AV.

Modern 3 and 4 room apts., reduced rentals; I. C. trans. Janitor at 7038 Cregier.

6600 KENWOOD-AV.

Modern 4 and 5 room apts., G. E. refrig., newly decorated. Immediate possession. I. C. bus and surf. $42.50-$50. H. P. 7000.

2-3-4-5 RMS.—LRG. MOD.; I. C. BUS, L; at Jackson Park; $32.50 up. 1643 E. 67th, S. W. cor. East End-av. Fair. 1621.

LOWEST RENT IN SO. SHORE—MOD. 2-3-4 rms., inadors, $30-$40-$60; concess., free gas, refrig. 7128 Merrill-av. Midway 8725.

2-3 AND 4 RM. KITCHENETTE APTS.; free refrig.; 4 rms. have 2 bedrms.; cheap rent. 441-43 W. 79th-st.

3½-4 RMS., R. I., SHWR., INADOR; G. E. refrig.; canv. walls; $40 up. Ste. 10049.

3-4-5 RMS., $25 TO $40; HOT WATER HT. 8317 Maryland, 1 blk. east Wash. park.

One, Two, and Three Rooms.

BEACHVIEW APTS.

5100 CORNELL. 2 AND 3 ROOMS. FIREPROOF BLDG. CARPETED FLOORS. GAS, LIGHT, REFRIGERATION INCLUDED IN RENTAL. BEST TRANSPORTATION. 24 HOUR DESK SERVICE. RES. MANAGER, DORCH. 2400.

Real Estate Managem't Corp.

REAL 3 RM. APTS.—REAL LOCATIONS. 7952 S. Ashland, 1211 W. 82d-st. Real reasonable rent, $30-$35-$40, Frigidaire, rollaway beds. Radcliffe 3840.

NEW LOW ON 3 ROOM IN HIGH GRADE bldg.; free refr.; inador; 6447 Eggleston, close to R. I. and L. McClun, 217 W. 63d-st. Wentworth 1844.

MODERN 3 RM. APTS.; ELEC. REFRIGeration; in-a-dor beds; low rent. See agent. 8203 Michigan-av.

2-3 ROOM APARTMENTS, CLOSE TO ALL transportation; low rent. 6610 Ingleside-av. Call Regent 4861.

Four, Five, Six Rooms, and Larger.

WOULDN'T YOU RATHER LIVE HERE?

7321 South Shore-dr. Lake Michigan right at your door and out of every window. A perfect priv. bathing beach; spacious lobby; beautiful roomy apts., 5, 6, 7, 8 rms., 2, 3, 4 baths; elev. serv.; near I. C., bus, etc. Enviable advantages and location. Restricted Rental not cheap but sensible. Res. manager.

Beautiful East View Park.

ON THE LAKE AND OUTER DRIVE. AT 54TH-ST.

10 MINUTES TO THE LOOP.

4, 5, 6, 7, 8 ROOM APARTMENTS with 2 and 3 baths. MODERATE RENTALS. AGENT ON PREMISES.

7805 KINGSTON-AV.

4 r. apts.; LARGE ROOMS; refrig.; new. dec.; canvas panel walls; modern, new bldg. Right price to good tenants. See agent.

5 LARGE ROOMS, $50.

Front apt. in new bldg.; free ref.; nr. L surf.; R. I. Immed. occup. 6640 Yale-av.

Biggest Rent Reduction.

See yourself. N. E. cor. 77th and S. Morgan-st. Mod., lgc., lgt. 4-5 rms.; G. E. refr.

NEW MOD. APTS., 2 BEDRMS., IN-A-DOR. kitch., dinette; free refrig.; also 4 rms., rollaway; lowest rent in dist.; $35-$40-$45. 7828 Cornell, 1 blk. east of Stony.

7017 JEFFERY-AV.

7 rms., 2 baths, sleeping porch, canvas walls, living room 15x24. Midway 4635.

BEAUTIFUL NEWLY DECORATED 4 RM. apts.; tile bath, shower; free elec. refrig.; near I. C. An except. low price for quick rental. 7334 Jeffery. 1st apt. Fairfax 8964.

FOR RENT—6120 EVANS-AV. MODERN 7 rms., steam heat, elec. refrigeration, glazed and screened rear porch, $65 mo. See owner on 1st floor.

8236 THROOP—6 RM. DID YOU SAY HOT WATER SERVICE? Here is the finest elec. ref., h. w. heat, sun p., sleep porch; sunshine all day. You'll like it.

HIGH GRADE 6 ROOM APT.— Newest in district, 2 tile baths and kitchen. Open 2-7 p. m. 7308 Ridgeland.

S. W. COR. 72D AND EAST END—4-5 LG. rms. and sun rm.; elec. ref.; new. dec.; reas. Owner on prem. Sat. and Sun.; gd. tr.

7006 CLYDE—7256 COLES.

High class 6 rooms, 2 baths; big reduction. Near I C. Owner. Dor. 7938.

MODERN 4-5 RM. APTS.; ELEC. REFRIG.; light and airy rms.; low rent. Agent on premises. 7956 Wabash-av.

NEW BLDG.—4-5 RM. APTS.; GEN. EL. refrig.; newly dec.; free gas; $40 up. Agent on prem. 7906 Michigan. Vin. 3445.

NEW 6 EXTRA LG. RMS., 2 BATHS; G. E. ref.; htd. garage, side drive; 2 min. to I. C.; red. rent. Regent 4859. 1133 E. 81st-pl.

6 LGE. R., SUNP., 2 COMP. BATHS, $70. G. E. refrig.; new stv.; new. dec. 4711 Ingleside. 3 apt. Jan. or Ran. 6600, ofc. hrs.

5-6 LIGHT, PLEAS. RMS., $40-$45; STEAM heat; desirable corner building; bus, L surf. trans. 525 Oakwood-blvd. Ph. Oakland 3140.

MODERN 4-5 RM. APTS.; ELEC. REFRIG.; low rent; ½ blk. park. 7137 Parnell. See Mrs. Hogan. Also 4-5 rms., 7261 Harvard.

6 LG. RMS., NEW DECOR., FRIG., REAR pch.; $55. 6119 Champlain. Fairfax 3159.

6 ROOMS, SUN PARLOR, 2 BATHS, ELEC. ref., $70; conc. 4737 Ingleside-av.

4 LGE. RMS., ROLLAWAY, SHWR., ELEC. ref.; reas. 7444 Phillips. So. Shore 1813.

67TH-PL., E., 1543—4 RMS., SUN PAR., slp. pch., tile bath, refr., park.; I.C.; $40.

7830 JEFFERY—6 ROOMS; TILE BATH; shower; G. E. refg.; gar.; reas. rent.

5 LG., LGT., MOD. RMS., SLEEPING PCH., concession, $50. 8110 Cottage Grove.

7000 S. MORGAN—HIGH GRADE 5-6 RM. apts.; h. w. h. free; elec. ref.; $45-$50.

6 RM. APT., STM. HT., CANVAS WALLS, tile bath, $55. 1639 E. 86th-place.

1350 E. 73D-ST.—7 OUTSIDE RMS.; S. E. exp., stm.; 4 bedrms.; nr. I. C., surf.; $38.

YALE-AV., 6425—MODERN 4-5 RM. APTS. G. E. refrig.; $50-$75; exc. loc. Nor. 3355.

8020-28 DOBSON-AV.—BEAU. 5 RM. APT.; slpg. pch., gar.; I. C.; reas. Dearborn 7374.

DREXEL-AV., 4420—NEW DEC. 4 RM. Frig., convenient loc. Kenwood 3322.

4 RM. MOD. APT.—BEAUT. BLDG.; $10 mo., tenant pay operat. cost. 811 E. 46th.

4-5 RMS.; I. C., ELEV. TRAN.; CLOSE TO Chi. U.; reas. 1121 E. 61st-st. Hyd.2083.

MOD. 4 R. APT., $35 AND CONC., SO. Shore dist. [was $75]; refs req. Wab.2684.

4 RM., SLEEP. PCH., EQUAL 5 RM.; GEN. Elec.; nr. I. C., Jack. Pk. 6823 Harper-av.

6 R., H. W. HT., R. H. W. INCL. PCH., $45; 4 r. h. w. ht., r. h. w., $35. 5522 S.Damen.

7 RM., FRIGIDAIRE; BEST TRANSP., AT lake; light, airy rooms. 7755 S. Shore-dr.

ATTR. 5 RM. APT.—GLAZED PCH.; ELEC. refrig.; exc. trans.; reas. 6823 Ridgeland.

6 LGE., LGT. RMS., H. W. HT.; GAR.; rent very reas. 7806 Carpenter-st.

5238-40 INGLESIDE-AV.—4-5 LGE. LT. rms., door beds, elec. refrig.; $40 up.

LOOK—ONLY $32.50. 4 RM. MOD. APT.; exc. trans. 7040 St. Lawrence-av.

ULTRA MODERN 4-5-7 RM. APTS. SEE owner. 6541 Woodlawn. Dorchester 5334.

305 W. 72D-ST.—4-5 RMS. G. E REF., $42-$47.50. See Byse, 1st floor. Radcliffe 1027.

2D FL., 4 OR 5 RMS., 2 PORCHES; STOVE heat; very reas. 7540 Emerald-av.

851-57 W. MARQUETTE-RD.—5 RMS., STM., el. ref., $47.50; warrants accep. Wen. 2468.

4-5-6 ROOMS; FRIGIDAIRE; FACING PK.; $38-$48-$58; at L. Lake View 6480.

4-5 R. FURN. AND UNFURN., LG. MOD.; rea.; agents on prem.; fr. 3-6. 6952 Green.

1126 E. 81ST-PL.—NEW 6 RMS.; G. E. REF.; 1 blk. I. C. schls., strs.; reas. Tri. 8358.

SOUTHWEST.

General List.

NEW RENT LIST READY.

ALL KEYS AT OUR OFFICE. DESIRABLE APTS. FOR OCTOBER POSSESSION AVAILABLE AT LOW COST.

3149 W. 64TH-ST.
3-4 rms., newly dec.; Frigidaire; well maintained bldg., at very low rents. $30-35

3136 W. 67TH-ST.
3-4 rms., free elec. refrig.; newly dec.; in-a-dor, shower; facing park.........$35-$40

2403 W. 63D-ST.
2 rms.; cozy, attractive; newly dec. apts. New stoves. Keys at 2409 W. 63d-st. $25

F. H. HALVORSEN & CO.,

3145 W. 63D-ST. PROSPECT 8340.

Four, Five, Six Rooms, and Larger.

4 LG. RMS., EL. REF.; GD. TRANS.; RED. to $37. 6355 S. Francisco. Pros. 10375.

6 LARGE, LIGHT RMS. AND SLPG. PCH.—H. w. ht. 6516 S. Rockwell. Rep. 9188.

5 RMS., NEW. DEC.; GOOD TRANS.; $30. 7022 S. Artesian. Republic 8954.

TO RENT—APARTMENTS.

SOUTHWEST.

Four, Five, Six Rooms, and Larger.

MARQUETTE MANOR, 6554 S. CAMPBELL-AV.

4 LARGE, LIGHT RMS.; ROLLAWAY BED, hot water heat; convenient place; electric refr., private garage for car; janitor service. For information, Rep. 0545. E. Rubus.

6 LARGE RMS., H. W. HT., NR. SCHOOL, bus and surf.; reas. 5817 S. Sacramento.

NORTH.

General List.

2000 LINCOLN PARK WEST

New Building. Directly opp. Lincoln Park.

2-3-4-5 RMS.

Attractive rental values. 24 hr. elevator service. Doorman.

PETER F. REYNOLDS, LINCOLN 3633.

2 RMS., FREE GAS AND REFRIG.......$30
3½ rms., bedrm., inador; mod. bldg....$40
4 rms., canv. walls, shrs.; near lake......$50
5 rms., tile bath, shr., sun p., slp. p......$65
6 rms., 2 baths, tile kit.; gar. incl.......$85
R. P. Renting Sys., Inc., Rog. Pk. 9500.

3, 4 AND 5 ROOMS

One of the finest buildings in N. Edgewater; east of L exp.; swimming beach. Office of bldg., N. E. Cor. Winthrop and Thorndale.

2-3-4 ROOM APTS.

722 BARRY-AV. 943 EDGECOMB-PL. 861 CORNELIA-AV. 4615 N. ASHLAND. All trans.; elec. refrig.; new. dec.; reduced rent. See jan. or Bitt. 1600. J. V. Ericsson.

1623 LUNT-AV.

2-4-5 room apts.; finest apt. bldg. in Rogers Park; every mod. convenience; Frigidaire; rollaway bed, lge. closet space. See agent on prem. or phone Sheldrake 7436.

BELMONT HARBOR.

Half blk. from Sheridan-rd., 125 feet south of Belmont, on a quiet residential street, 3½ and 4 rms.; painted walls; elec. refr.; new bldg.; $50 and up. 3159½ Hudson-av.

415 FULLERTON-PKWY.

Overlooking Lincoln Park and lake. 2-3-5 rms. at economy rentals. Free gas and refrigeration. PETER F. REYNOLDS, LINCOLN 1518.

4531-39 N. PAULINA-ST.
4609-19 N. PAULINA-ST.

High grade 3-4 room apts., refrig., furnished; $45-$50-$55. CARLSON & CO., 743 Irving Park-blvd. Lake View 7671.

4200 HAZEL-AV.

2-3-4 room apts.; elevator bldg.; new, modern beaut. apts.; conv. to L bus and park. $42.50-$80. Wellington 3460.

BUCKINGHAM MANOR.

2-3-3½-4 rms., $40 up; with in-a-dor and bedrm.; elec. refrig.; spacious closets; trans., bus, L surface. 648 Buckingham-pl.

2½-3½-4 RMS., $30-$47.50.

$35 AND UP—$45 AND UP—$50.

Refrigeration free; 1 block to L and lake. See janitor, 1331 Estes-av. Hollycourt 2256.

3½ AND 4 ROOMS.

Tile kitchen, tile bath; separate shower stalls; elec. refrig.; extra rollaway; nice large rooms. At a low rental. 2807 Lunt-av.

49 E. OAK, NEAR DRAKE.

5 rm. business-living; coal firepl.; elec. refrig. Also 3 rm. studio. Whitehall 7888.

3-4-5 RMS., $40 TO $60; MODERN, NEWLY dec.; elec. refr.; inador bed. See janitor, 843 Crescent-pl., E. of Broadway. Longbeach 0489 or Wellington 9725.

626-40 WAVELAND-AV.

3-4 rms., 2 bedrms., free refrig.; nr. lake; absolutely lowest rent; office or janitor.

VERY REAS.—3-4 RMS.

Canv. walls, vapor heat, tile bath, el., ref.; ½ blk. bus, 2 b. L; reas. rt. 4527 N. Paulina.

2-3-4 ROOMS, $30 UP.

727-29 BRIAR-PL. [3130 NO.] Inadors, elec. refrig.; new bldg. Agt. at bldg.

GREAT REDUCTION.

3-5 rm. apts.; free refrig. and gas. 734 Wrightwood. Jan. will show, or call Ran. 6171.

OVERLOOKING LAKE.

High grade 2½-3½-4 rm. apts. refrig.; in-a-dors, showers; low rent. Agt. 1319 Estes.

2, 3, 4, 5 ROOM APTS., $30 UP; AT LAKE. beach, park; best Rog. Pk.; new. dec. to please; poss. now; Frigid. See owner or jan. 1100-1102 Pratt-blvd.

BIG REDUCTION.

2-4 rm. apts.; free gas and refrig. 5529 Kenmore. Agent on prem., or call Ran. 6171.

FREE MVING—NEWLY FURN. AND UNfurn. mod. apts., 2, 3, 4 rms.; quiet neighborhood; all trans.; reas.; elec. refrig. 1200 Eddy-st., N. W. cor. Racine-av. Brun. 7600.

SPACIOUS 2½ RMS., 20 FT. LIV.
3½ rms., huge bedr., inador, 4 clos., frigid. 4801 N. Irving, cor. Lawrence. Lon. 3887.

3½-4 R. MOD. APT., $35 UP; NEW BLDG.; canv. walls, tile bath, free refrig. 2423 Pratt-blvd., near Western. Briargate 4465.

NEWEST 3½-4-5-6 R. APTS., DEVON AND Western district, $37.50-$40-$50-$60 mo. McCarthy, 6209 N. Western-av. Sheld. 2646.

10 W. ELM-ST., COR. STATE—NEW BLDG., 2 to 4 spacious, carpeted rooms, canvased walls; 10 minute walk to loop; $60 up.

3-4 ROOM MODERN APTS.; CRYSTAL FIXtures, refrig., low rent; concession. 4525 Greenview, Wilson L bus. Mgr. on premises.

1 BLK. LINC. PK.; 2100 NORTH; 3 RMS., $35; 4 rm. cor. apt., $45. 356 Garfield-av.

2, 3 AND 4 R. APTS.; INADOR BED; SHR.; free ice. 2561 Winnemac, cor. Rockwell.

S. W. COR. ORCHARD-WILLOW—STEAM heat; 3-4 rm., 2 bdr., $20-$25. Div. 9500.

3 AND 4 RMS., SUN PARLOR, SLPG. PCH. $35-$40; elec. ref. 1350 Argyle-st.

3 LGE. RS., $40; 4 R. COR. APT., 3D FL.; elec. ref. 1969 Cullom, cor. Damen.

8 AND 10 E. ELM— 3 and 4 rm. apts., concession. $60-$65.

One, Two, and Three Rooms.

$10

to apply on your October rent.

One Room and Kit......$27.50
Two Room and Kit......$32.50

AT 926 NEWPORT [3400 NORTH]

One blk. to "L" and Clark-t. New unit refrig.—Gas free. Newly decorated. Agent 947 Newport.

3 ROOMS, $45

and up; modern bldg.; near "L" trans.; beau. decor.; free elec. refrig.; special kitchen cabinets; rol-a-way beds. 4434-44 N. Damen-av. See agent on premises or SCHOENLANK & KIRSCHNER, INC., 1505 Morse-av. Sheldrake 8820.

LOW RENTS—HIGH CLASS

1-2-3 ROOMS.

New, modern apts.; free gas, elec. refrig., elev. serv. Don't fail to see these. Most reas. in district. Some furn. HILLCREST APTS. 5920 N. CLARK.

2330 Lincoln Park West

OPPOSITE LINCOLN PARK.

Ideal 2-3 rm. apts..............$40-$65 up FURNISHED OR UNFURNISHED.

1140 N. LA SALLE-ST.— NEW 8 STORY FIREPROOF BLDG. 1½ AND 2½ ROOM APARTMENTS. UNFURNISHED. $30 UP. FREE GAS, LIGHT AND REFRIGERATION. JOHN T. WHEELER & CO., LINCOLN 5900.

7408-10-12 GREENVIEW.

3½ rms., living rm., bedrm, dinette and kitchenette; Rollaway bed, tile bath, electric refrigeration; near Jarvis "L" station. Owner or janitor on premises.

THE MELBAUGH (2460 N.)

536 ARLINGTON-PL. NR. LINCOLN PK. 1½-2 rm. apts., $35 up; elevator; free elec., refrig., and gas; gd. trans.; $15 min. loop.

2 RM., $37.50; 3 RM., $42.50.

Ext. in-a-dor bed; shower; large closets; elec. refrig.; exc. trans. 3912 Pine Grove-av.

863 Buena-av.—Cheap Rent.

2-3½ rm front apts.; canv. walls; in-a-dors; tile bths.; Frigid.; all trans. Bit. 6568.

COR. BLDG. KITCH'ETTE.

Few left. 6 sty. bldg., refrig., gas free; bus, car at door; "L" 2 blks. 1157 Diversey.

ST. ANTHONY-CT., 6439—3½ RM. APTS. Tile bath, free gas and refrig. Agent on premises. Roy E. Knauer. Sheldrake 0100.

1723 MORSE-AV.—2-3 RMS., WITH OR without bedrms., $40 up; free light, gas, refrig.; carpeted; furn., unfurn. Briar. 9454.

655 OAKDALE-AV.—MOD. 2½ RM. APTS., rent $35 up; rollaway bed, slpg. porch, shower; free gas and refrig. Sheldrake 0100.

2 ROOMS AND KITCH.—LARGE DRESSING rm.; newly dec.; as low as $30 mo.; stm heat. 5926-34 N. Paulina. Rav. 8767.

1½-2½ RM. [BDRM.]; ALSO FURN. APT., nr. Addison-Lin. sta. Rav. L. 1837 Patterson

Four, Five, Six Rooms, and Larger.

5643 N. ARTESIAN—5 RMS., GLZ. PCH.; G. E. refr.; $50; 1st or 2d; gar.; imm. poss.

4-5 MODERN ROOMS—AT LAKE; SPECIAL reduction; concession. 812 Montrose-av.

SUN LIGHT 6 RM FLAT—HOT WATER OR furn. ht.; mod. imp. Frig. 4918 N.Ashland.

MOD. 4 R. ON LAKE AT PARK; 5 RM., carpeted, big reduction. 1229 Greenleaf.

5 RMS., OPP. LINCOLN PARK AND LAKE; except. low rent. 711 Montrose. Bri. 1338.

5-6 HIGH CLASS APTS., 530 ALDINE-AV.— near lake; 2 baths. Bargain.

3107 SOUTHPORT—5 LRG., LGT. RMS.; st. heat; exc. tr.; $20. Div. 3133 aft. 2 p. m.

7108-10 N. PAULINA—4-5 RM. APTS. NR. bus, L surf.; very reas. Rogers Pk. 0018.

NEW BLDG., 6 RS., 2 TILE BATH, BRKF. nk. 6142 N. St. Anthony-court, nr.Damen.

641 OAKDALE—MODERN 5 ROOM APTS. G. E. refrig.; rent $45 up. Sheldrake 0100.

6 RM. MOD. FLAT; STM. HT., NEWLY dec., good trans., reas. 2522 Cullom-av.

6 LARGE RMS., TILE BATH, BRKFST. nk.; refr. Reas. 6442 N. Albany. Bri. 9319.

4 RM. WITH GAR.; HEATED; $35 [1 BLK. west of Broadway]. 3116 Abbott-court.

6 ROOMS; FURNACE HEAT; GOOD TRNS. 2d apt. 1246 Winnemac-av.

6 LARGE ROOMS, STOVE HEAT. GOOD trans.; $30. 5064 Lincoln-av. Longb. 3600.

FOUR ROOMS, COR. BLDG., ELEC. REFR. 3501 Greenview. See jan. or call Har. 3610.

5 ROOM APT., REASONABLE RENT. 3443 BROADWAY.

TO RENT—APARTMENTS.

NORTH.

Four, Five, Six Rooms, and Larger.

MARSHALL FIELD GARDEN APARTMENT HOMES.

4 Rooms ....$42-$52 month
5 Rooms ....$53-62 month
6 Rooms, Bedrooms, 2 baths $63-$72 month
Some 3½ and 4½ rooms available.

8 MIN. TO LOOP—5 BLKS. LINCOLN PK. Priv. Supervised Playground for Children. RENTING OFFICE—411 BLACKHAWK-ST. Open daily 9-8. Sun. 2-5. Lincoln 2122.

WRITE FOR ILLUSTRATED BOOKLET.

2344 Lincoln Pk. West

OVERLOOKING LINCOLN PARK.

Most select building and tenancy. Spacious apt., entire 3d floor in 5 apt. bldg.; living room 17x24; library, solarium, 3 master chambers with baths, 3 servants' rooms with bath, equipped private laundry each apt.; all latest features; will decorate. Elevator. Private garage.

CREMIN & O'CONNOR,

33 N. La Salle. State 0240.

4-5-6-7 ROOMS.

South end Lincoln Park. Modern, newly decorated; $50 and up.

D. F. CRILLY & CO.,

1706 N. Wells-st. Lincoln 5732.

IMMEDIATE POSSESSION.

735 IRVING PK.-BLVD.
5 rms. 2d apt., porch, frigidaire..........$65
739 IRVING-PK.-BLVD.
4 rms., inador, very attractive........$60.
Office of bldg., 743 Irving Pk.-blvd.

READY TO MOVE IN NOW.

1242 ALBION-AV., nr. Sheridan, Loyola L sta.; 5 lrg. rooms, sun par.; glzd. rear pch. and open pch.; high grade 6 apt. bldg. GENTILES ONLY. Rogers Park 3369.

5903 Winthrop—New Bldg.

Attrac. super 4 rms., spacious, extra lge. closets, canvas walls, crystal fixt., rollaway, elec. refrig., baby cab gar.; schools; all tran. Now $70-$72.50. Owner in building.

551 WELLINGTON-AV.

4 rms. with extra wall bed; modern fireproof building; exclusive neighborhood; rents radically reduced to $50 and $55. See janitor, 549 Wellington-av.

HULBERT TOWERS.

Ultra modern 4 and 5 rms., 1 corner 5 rm. studio; gas and refrigeration free. 2556 Fitch-av., near Indian Boundary park; agent on premises, or call Briargate 9589.

6 LARGE ROOMS, $35.

4357 N. Hermitage-av., cor. Montrose, nr. schools; 2 blks. from L. Keys in drug store. HOWARD & ORR, 1606 Montrose-av.

11 E. ELM-ST.

Very desirable 6 rm. apts., 1 and 2 baths, modern, close to loop; reduced rentals. Owner, 1139 N. State. Sup. 0851.

7 ROOMS, 3 BATHS.

Elev. bldg., S. E. exposure, unobstructed view of lake and Lincoln Pk. Sacrifice. Call Mr. Little, Wellington 3001.

EDGEWATER LOCATION—

4 rm.; rollaway bed; free elec. refr.; tile bath and shower; st. ht.; gar. opt.; spec. $50. Gentile adults only. Exc. trans. 1419 Catalpa, 5500 N.

4 RM., $47.50; 5 RM., $52.50.

Ext. in-a-dor bed; shower; large closets; elec. refrig.; excellent trans. 550 Aldine.

1138-40 FARWELL-AV., AT THE LAKE; 6 mod. rms., 2 baths; sun parl., prt. rear slp. pch. Gar. if des. A desir. apt., attr. bldg. Ideal loc. Priced to rent. Worthy of your investigation. Owner on prem. Sheld. 1038.

4 SPACIOUS ROOMS.

Extra bed, large closets, refrig.; near school; 1½ blks. Howard L sta. Free gas. 1715-29 Jonquil-terr. Ph. Rogers Pk. 6360.

4900 SHERIDAN-RD.

Corner apt., 7 high grade rooms, sun par., 15x24 living rm., 3 baths., G. E. refr.; bargain rental. Longbeach 8833.

4-5 RMS.—NEW BUILDING.

Lge., lgt., canv. walls; tile bath, shwr.; 2 blks. L surf.; immed. pos. Open for inspection. 1433-43 Elmdale-av. Walter T. Larson, 5922 N. Clark. Longbeach 7150.

$150 Apt. Now Only $75.

Lincoln Park dist. New bldg. 6 rms., 2 baths, shwr., glaz. sleep. por., mech. refrig. Call 1st Apt., 2462 Orchard-st. Linc. 3242.

1016 HOLLYWOOD-AV.— 4-6-7 ROOM APTS.

Large, light, attractive rooms overlooking lake. Sun and sleeping porches. Bit. 2345.

4-5 ROOMS, NEAR BEACH.

Very beau. apts. at drastic reduc. rent. 7029 SHERIDAN-RD. Rog. Pk. 8224.

5927 KENMORE-AV.

Very mod. 4-5-6 r.; canv. walls, tile baths; in view of lake. Agt. on prem. Lon. 5680.

4 RM., $47.50; 5 RM., $52.50.

Ext. in-a-dor bed; shower; large closets; elec. refrig.; excel. trans. 3912 Pine Grove-av.

3259 BROADWAY.

3d apt., 5 rms., refrig., $55. CARLSON & CO., 743 Irving Pk.-blvd. Lk. View. 7671.

SIX MODERN ROOMS, $50.

Elec. refrig., glz. prch.; concess. to Oct. 1; except. lt. lrg. 4871 Magnolia. Edg. 7320.

5 BEAUTIFUL RMS., $30.

Glazed sleeping porch; elec. refrig.; desirable location. 8021 Carpenter-st.

New 6 Rm. Apt.—Low Rent.

2 baths, shower stall, tile kit.-brkfst. rm., slp. pch., gar. 2227 Farwell. Bri. 0283.

1342-50 ESTES-AV.

Near Sheridan-rd., 4 rooms, $45; near beach and L. Agt. on prem. Dearborn 0100.

BEAU. 3½-4-5-6-7 RMS.—HOYNE MANOR. 6 bldgs., Hoyne at Granville. Latest features; beau. dec. fix. REDUCED RENTS. Nr. schools; fine trans.; playgrd. Bri. 2306.

4 RMS., $47.50.

Ext. in-a-dor bed; shower; large closets; elec. refrig.; excel. trans. 3740 Pine Grove-av.

924 GALT-AV.

6 rms., 2 baths, s. par., encl. pch.; 2 blks. Wilson L, 1 blk. lake; $75. Owner. Hay.8556

2335 Commonwealth-av.

4 TO 6 ROOMS, $90 TO $150. BITTERSWEET 1440.

NEW BUILDING—2404 GRACE-ST. Sunny 4 rm. apt., rollaway, shower, refrig. Overlooking golf course.

6 LIGHT RMS., STEAM HT. ENCLOSED porch; nr. schools, park; elec. refrig. 3716 Rokeby.

4 RMS. AND INADOR BED, NEWLY DEC. G. E. refrig. Poss. now. Rent too low. A1 bldg. Agent on prem. 7700 Cornell-av.

SUBLEASE—5 RM. MODERN APT.; VERY reas. Will also sell complete furnishings. 2323 Seminary, 3d. Diversey 3431.

BARGAIN—FACING LAKE; 7 LG. LGT. RS. 2 sun par., 2½ baths, el. ref., $135 to $150; heated garage. 7716 Eastlake-ter.

ATTRACT. NO. EDGEWATER APT.. 6 rms., 2 baths; G. E. refrig.; gd. trans.; at lake; rent reas. 5848 Kenmore. Edge.3306.

4 RMS., $37.50; BEST RAVENS. LOCAtion; new stove; refrig.; light fixtures and dec. Call Bit. 4042.

910 AINSLIE-ST.—ENVIABLE LOC., 6 LG. sunny rms., 2 sun rms.; 2 baths, shwr.; Frigid.; nr. lake; now avail.; call first apt.

FACING LAKE AND BEACH—4-5-6 SPAcious rms.; immediate occupancy; gentiles. Howard L bus: $50-$70. Briar 0889.

1207 GLENLAKE—MOD. 4-6 RM. APTS. Private porches, large, airy rms., refrig. Low rentals; open for inspect. Shel. 0100.

$100 APT. TO BE HAD FOR $60; 5 RMS.; Frigid.; incl garage; location Maplewood-av., nr. Thorndale. Briar. 3290. 9-12 a. m.

1330 BIRCHWOOD-AV.—OVERLKS. LAKE; corner bldg.; attrac. 5 room apt.; 2 baths; sun parlor; near L bus. Rogers Park 0541.

8 RMS.; NR. LINCOLN PK.; BEAU. DEC.; tile bath, shower extra lav., refrig., pch.; reas. 518 Fullerton-pkwy. Keystone 0735.

5 RMS., 2 APT. BLDG.; SLEEP. PORCH. sun parlor; G. E. refrig.; good location; rent reas. Sun. 9428. 4848 N. Washtenaw-av.

4 AND 5 RMS., SUN PARLOR APT.; ALL trans.; free refrig.; near lake; $45-$50-$60. 1700 Greenleaf-av., N. W. cor. Paulina-st.

5 ATTR. ROOMS—STEAM; NEW BLDG.; near L. $45. 2244 N. Halsted-st.

8 LGE. RMS., STM. HT., FRIGID.; JANItor service; good trans. 842 Barry-av.

4 BEAU. RMS., FURN. HT., $30; 1ST FLR.; tile bath; cor. apt. 1724 Grace [3800 N.].

BELM HARB. AREA—6 RMS., 3 BATHS. showers; frig.; free gas, lt., barg L.V.9791

539 GARFIELD-AV.—LIN. PK. DIST., 5 LG. mod. rms.; very reas.; ex. lav. Linc. 5553.

5 BEAU. RMS., GLAZ. PCH., TILE BATH. free refrig.; ½ blk. to park. Rog. Pk. 8222.

4 BEAU. RMS., CORNER BLDG., NEWLY dec.; exc. trans.; reasonable. 4458 Beacon.

MODERN 6 ROOM APT., FIRST OR SECond floor, $70. 2418 Lunt-av.

6 LGE. BEAU. RMS., 2 BATHS, TILE KIT. Frigid. Gar. Reas. 5630 N. Artesian.

6 ROOMS, 2 BATHS, SUN PARLOR, $90. 1217 North Shore-av.

640 GRACE-ST.—½ BLK. TO LAKE, PK.; 6 lgeo rms.; $70; G.E. refr., pri. pch.; new.dec.

5137 DAMEN, COR. FOSTER; 5 RM.; G. E. refrig., in-a-dors; nr. school, trans., park.

7 ROOMS, $60. ELEC. REFRIG.; STEAM heat. Good trans. 936 Eastwood-av.

8 ROOM APT.—FINEST LOCATION NEAR lake and park. Sunnyside 9182.

4-5-6 RS., CONCESSION; RMG. HSE. DIST. 4507 Ravenswood. Van Buren 5386.

900 ADDISON-ST.—4-5 RMS., PRICED TO rent; all trans.; schools. Buc. 8030.

5 RMS., SUN PARLOR, SLEEPING PORCH. elec. ref., $50. 2056 Birchwood-av.

831 WOLFRAM—4 R., SUN PRL., NR. LIN. pk.; gd. tran.; free refr.; reas. Gra. 4377.

4-5 SUNNY RMS., H. W. HT.; $40-$45; gd tr. 1819 Barry, cor. Sarak. Gra.3401

739 JUNIOR-TER.—5 RMS., SUN PARL. G. E. refrig.; low rent. Owner. Linc. 2577.

4755 BEACON—LOVELY 4-5-6 OUTS. RMS.. sun par., ref., $45-$65, conc. Briar. 7788.

5 LT. LGE. RMS., S P. S. PCH., EL. FRG. Immed. poss.; reas. 1424 Catalpa-av.

6 RMS., $65, NEAR TRANSP., LAKE AND schools. Sunny. 2522. 1262 Bryn Mawr.

LOYOLA-AV., 1043—EXP. & BUS, 6 MOD. rooms, 2 porches; lake apt. reasonable.

BEAU. LGE. COR. 4 RMS.; STM.; NR. ADdison L; very low rent. Briargate 1103.

6 LGE., LIGHT RMS.—NEWLY DEC.; REF.. steam; nr. lake, L; $60. 4322 Kenmore-av.

6 RMS., 2 BATHS, SUN PARLOR, 1ST FL.; reas. 5247 Winthrop. Inq. basement apt.

TO RENT—APARTMENTS.

NORTH.

Four, Five, Six Rooms, and Larger

BETTER KEPT

Morse and Hilldale-avs.

4, 5, and 6 rooms.

PRESENT INCOMES DEMAND LOWER RENTALS, BUT TENANTS REQUIRE WELL MAINTAINED BUILDINGS. WE MEET BOTH REQUIREMENTS. RENTS $45 AND UP.

Manager on Premises.

9 ROOMS

FURNISHED OR UNFURNISHED.

With solarium, 3 baths and extra shower stall. Garage in rear with private drive. Close to lake and transportation. Rent reasonable.

714 Junior-terr. Cent. 1428.

N. W. OR "L" TRANS.

4 AND 5 ROOMS, $50 AND UP

Cor. bldg.; lge., light rms.; ivory trim; extra bed; s. e. cor. Lunt and Hilldale. 7000 No., 1 block west of Clark-st. Agent on prem., or SCHOENLANK & KIRSCHNER, INC., 1505 Morse-av. Sheldrake 8820.

MOST BEAUTIFUL APT. ROGERS PARK.

6 large rooms and finished rear porch at $100 per month. 1322 Sherwin-av. One block west of lake.

BARGAINS—EXCEL. LOC.

3½ rms., free refrig., new..............$40
5 rms., 6 rms., 2 baths, refrig......$55-$65
7 rms., refrig., 3 apt., 1st or 2d..........$65
4 rms., free refrig., new, $40-$50. Ard. 4100.

4 RMS., G. E. REFRIG., $40.

Newly dec.; English bsmt. apt.; cor. bldg. Also 5 rms. and rollaway; $60; was $80. 1952 Patterson-av., near Ravenswood L. Addison-st. station. Graceland 2464.

STUDIO APARTMENT.

4 large, light rooms, fronting on Lincoln Pk.; beautifully decorated; one of Chicago's most unusual apts.; will sublease. Phone Diversey 3449 for inspection.

451 ALDINE-AV.

½ BLK. BELMONT YACHT HARBOR. Unusual 8 rooms, 3 baths, modern 3 apt. bldg. Reduced rental. See janitor. 511 Aldine. Owner, Wabash 2637.

BEAUTIFUL 6 ROOMS, 2 BATHS.

Faces beautiful park. Heavy carpet throughout. All modern. Swimming pool. Handball court. Gentiles. $125. Rogers Park 5666.

4 RM., $47.50; 5 RM., $52.50.

Ext. in-a-dor bed; shower; large closets; spac. rms.; 3 doors from lake; elec. refrig.; excel. trans. A real home. 1108 Pratt-blvd.

4410 SHERIDAN-RD.

4-6 very desir. rooms, newly dec. and remod. throughout; elec. refr.; real bargain. $40-$55; best tr., L bus, surf. Lon. 8833.

NORTHWEST.

General List.

HI-GRADE NEW BLDG.

ROCK GARDEN AND POOL.

3½ RMS., $47.50; 4 RMS., $50

Reduced from $85, tile baths, canvas walls. Free gas. ref. Very beaut. mod. Open for insp. 5711-21 N. KIMBALL-AV.

NEW BLDG.—VERY LATEST

3½ RMS., $47.50; 4 RMS., $57.50. Tile baths, free refrig., kit. cab., roll beds, great reduc., only 4 left, open for insp. 5723-25 N. SPAULDING-AV.

4127 BELLE PLAINE [4100 N. AND W.]—3-4-5 RMS.; ELEC. REF.; 1 BLK. N. W. R. R.; DEC. TO SUIT; $40 UP. Agt. on prem.

3-4 RM., $30-$35; NEW COR. BLDG., STM. ht., refg., j. serv. 1120 N. Kildare. Alb.1098

ATTR. APTS. AND RENTALS—2-3-4 RMS.; conc. Apply 473 N. Waller. Van. 5386.

3-4 RMS., FIREPL., PCH., ADULTS, $16-$20. 2409 Moffatt, nr. Western. Arm.8236.

One, Two, and Three Rooms.

$10

to apply on your October rent.

One Room and Kit......$27.50
Two Room and Kit......$32.50

AT 3121 HAMLIN [3800 WEST]

New unit refrig.—Gas free. Newly decorated. Agent at Bldg.

3 ROOMS, $37.50; LOVELY MODERN APT. overlooking beaut. Logan-blvd. pkwy.; refrig.; free gas; in-a-dor. State 0240.

3 ROOMS—MODERN, 2933 N. HAMLIN; very reasonable. Mrs. Beckwith.

Four, Five, Six Rooms, and Larger.

4 ROOMS, ONLY $37.50.

S. E. cor. Sunnyside and N. Cenral Park-avs.; elec refrig.; in-a-dor beds; attractively decorated. See agent on premises or janitor. 4424 N. Central Park-av. SCHOENLANK & KIRSCHNER, INC., 1505 Morse-av. Sheldrake 8820.

4815-25 N. ALBANY-AV.

Mod. 4-5 rms., sun parlor, lge. yard; elec. refrig.; $40-$45. Janitor or Doug. 1707.

REDUCED; BEAU. 5 RMS., STEAM HEAT. gas range, with or without elec. refrig.; closed in pch.; 1st flr. 4527 N. Springfield-av. Owner, 5934 Superior-st. Ph. Col. 0420.

4831-49 ADDISON-ST., LGT. MOD 4-5 RMS. Elec. ref.; $32.50 up; bus and surf. Agent, Breitenfeld, 4831 Addison, Kildare 4460.

3925 N. KEELER—4-5 BEAU. LG. RMS. and sun par.; free refr.; 15 min. to loop; drastically reduced. Mr. Knight, Pen. 2638.

MODERN 4 RM. APTS., BOOKCASES AND fireplace; free refrig., inador beds; newly decor.; $38-$40. 4741 N. Kenneth-av.

3514-20 N. HAMLIN-AV.—4 RMS. AND ENclosed sun porch; steam heat; Frigidaire; very reasonable. See janitor.

4 RM. APTS., MODERN COURT BLDG., newly dec., Gen. Elec. refrig.; tile baths; nr. bus and L. 3007-25 Logan-blvd. Bel.1063.

MODERN, LARGE 4-5 ROOM APTS.—Rollaway beds, fireplaces, bookcases, elec refrig. free; $40-$50. 2017 N. Kedzie.

MOD. 6 RMS.—DUPLEX HTD. SUN PAR., encl. rear pch., $60. 3832 N. Monticello.

6 LG. RM., SUN PL., SLP. PCH., G. E. REfrig.; shwr.; ½ blk. schl. 2728 Winnemac.

6 ROOMS, NEW 2 FLAT. 5734 N. SPAULDing; G. E. refrig. $60. State 2678.

BEAUT. 4 RM. APT., $35. GEN. ELEC Refrig., steam ht. 3637 Cullom. Key. 1031.

5 LIGHT RMS., HOT WATER HEAT; EXC. trans. 1425 N. California-av. Hum. 0321.

4 RMS., $25; FURN. HT.; 4632 GRACE-ST. Inq. 3825 N. Cicero-av. Ph. Ave. 7768.

4844 N. SPAULDING—6 R., 2 BATHS, SUN par., slp. pch.; 1 blk. schl. Dear. 7374.

5 MODERN RMS.; HOT WATER HEAT; garage; reasonable. 4455 N. Mango-av.

5 RMS., SLPG. PORCH; STM. HT.; ELEC. refrig.; garage. 3744 N. Sawyer-av.

CONCESS. TO SEPT. 30—MOD. 4 RM. COR. apt., 2855 Grace-st., $40. Dear. 7152.

5 RMS., NEWLY DEC., HOT WATER HT.; ex. transp.; $35. 4131 N. Odell-av.

4 AND 6 RMS.—STOVE HEAT; LOW RENT. 2212 Powell-av.. Mr. Weber.

BEAU, 5 R., PCH.; FRIGIDAIRE; 2 FLAT; gd. trans.; reas. 4708 Kelso. Pen. 5260.

5 OR 6 RM. APT.—HOT WATER HEAT; good trans.; garage. 5630 Dakin.

MOD. 6 RM. HTD. GLZ. PCH.; NR. SCHL.; very reas. 5229 Hutchinson. Kild. 0626.

4-5 ROOMS—MOD.; 1032 CORTEZ-ST., NEAR Humboldt Pk.; very reas. Agent, 1st fl.

DESIRABLE 5 RMS., HTD. MOD. CONVEN.; all trans.; very reas. [illegible] N. Spaulding.

5 RMS.; STM.; MOD. DEC.; COR.; SHWRS.; elec. ref.; low rent.; conc. 3843 Altgeld.

COR. 6 RM. APT.—ENCL. PCH., H. W. HT., 2d flr. 4456 Irving Park-blvd. Kil. 8784.

4 RM. APT., STV. HEAT; NICE REAR porch; garage; reas. 5311 Newport-av.

WEST.

General List.

3 RMS., $37; 4 RMS., $40.

Generous concession; clean, well kept modern bldg.; free elec. refrigeration; each apt. fully decorated to your individual taste. 1235 N. Karlov and 1306 Kildare.

COMPARE THIS VALUE—$27.50 UP; SPAcious 2-3-4 rm. apts.; cross ventilation; elec. ref.; good transportation. 5028 and 5029 W. Quincy-st., or call Mansfield 7800.

9 N. LAVERGNE, EAST SIDE OF STREET. Large apt. with bedroom; in-a-dor in living room; dinette and kitchenette; Frigidaire; reasonable. Apply office of bldg. or janitor.

2-3-4-5 RMS., ALL UP TO DATE CONV.; inador beds; free refrig.; $30 up. 740 N. Austin-blvd. Ph. BONDI, Columbus 9172

3-4 RMS., 3301 W. ADAMS; NR. SCHOOL; ex. tr.; stm. $22-30. See agt., or Nev.4822.

FOR MOD. 2-3-4-5-6 ROOM APTS., MECH. refrigeration, good trans., call Monroe2120.

144 N. KEDZIE—3-4 RMS.; STEAM; REfrig.; adults; $26-$32. Ring first bell.

2-3-4 RM. STM. HT., FREE GAS, JAN. serv.; gd. trans.; $20 up. 1355 W. Chicago.

4732 WASHINGTON-BLVD.—2½ R.; $32.50; 4 r. $45. WILL DEC. GD. TRAN. SEE JAN.

SEE THESE 2-3-4 RM. APTS., FREE REF. Gas. Low rentals. 1149 N. Austin-blvd.

6 AND 3 R. KIT.; INADOR; MOD.; ELEC. gas, Frg. free; $32.50 mo. 3035 Franklin-bd.

One, Two, and Three Rooms.

FURNISHED AND UNFURNISHED.

Beautiful 2 rm. kitchenette apts. $30 month up. 5808 W. LAKE-ST.

3 RM. APTS., ROLLAWAY; 555 N. AVers-av.; steam, reas. rent. Apply on prem.

Four, Five, Six Rooms, and Larger.

5 LG., LGT. RMS.; STM. HT.; EL. REFRIG. New. dec.; all tran.; $50. 3226 Maypole.

1821 S. CALIFORNA-AV.—COZY 4 RMS., opp. park. $25; gar., $4. Rep. 2383.

4730 WASHINGTON-BLVD.—7 LGE. RMS. H. w. ht.; jan. serv.; reas. rent. Gd. tran.

REDUCED RENTS, $37.50 UP; 4-5 ROOMS, heated; new. dec.; fine loc. 817 N. Lamon.

4 LIGHT ROOMS, $13. 1746 W. ERIE-ST. Phone Palisade 6715.

4-6 ROOMS, MOD. STM. HT., H. W.; GOOD trans.; $28 up; gar. 2343 S. Marshall-blvd.

TO RENT—APARTMENTS.

WEST.

Four, Five, Six Rooms, and Larger.

654 N. PINE-ST. CORNER HURON

THE NEWEST AND FINEST APTS. IN AUSTIN, 4 AND 5 RMS.; G. E. REFRIGERATION; VENTILATING FANS; TILE BATH; ELEC. DISH WASHERS; FREE GAS; 24 HOUR HEAT. REFERENCES REQUIRED. SEE JANITOR ON PREMISES.

GREAT RENTING BARGAIN.

4 RMS., $45; 5 RMS., $65.

Generous concession; modern, clean, well kept bldg.; all extremely lge. rms.; unexcelled service; elec. refrig. and every up to date conven.; cross ventilation; each apt. fully decorated to your own individual taste. Not a receivership; Gentiles; beaut. landscaped court; high class neighborhood; close to schls., churches, stores, Columbus park and excel. transp. See agent on prem. today or night, 16 N. Austin-blvd., nr. Madison.

$30

4 ROOM HEATED APTS.

Decorated to suit; in-a-dor, shower; L transp.; conv. to shopping district. Kohout Bros., 6200 W. 22d-st.

201 N. KARLOV.

5 lge. light rms., cor. apt.; all mod.; refr.; best trans. Agt. on prem., or call Ran. 6171.

3501 FRANKLIN-BLVD.—4-5 ROOMS AND enclosed sun porch; steam heated apt.; Frigidaire; very reasonable. See janitor.

4 LIGHT AND AIRY RMS., ONLY $23. Modern stove htd. apt.; newly dec.; best trans.; nr. schl. 2125 Cortez. Inq. Benesch.

5 RMS., 1ST FL.—MOD.; H. W. HT.; ENCL. pch.; lg. yd.; reas. 4924 Cortez. Aus. 7939.

4 RM. APT., $40; STM., ELEC. REFRIG. 119 S. Lotus-av.; 5 rm. cor. apt., $50.

BEAU. 6 RM. FLAT; HOT WATER HEAT; on corner; price low. 4300 W. 22d-st.

8 N. LOCKWOOD [5300 WEST]—4 SUNNY rms.; mech. refrig.; ½ blk. transp., $45.

$20—FOUR LIGHT ROOMS AND BATH. 1022 N. Western-av. Inq. 2d flt. side entr.

5-6 RMS., NEW DEC., FURN. HT.; GOOD tran., loc.; reas. 1951 S. Avers. Rock.0713.

TO RENT—APARTMENTS—SUBURBAN.

SOUTH.

Beverly Hills—24 minutes to loop

6 RMS., WITH 2 SUN PARLORS; ELEC. refrig.; garage. 9416 Winchester.

NORTH.

Evanston—19 minutes to loop.

NEW BUILDING.

Lincolnwood dist.; 4-5-6 rms., 2 tile baths, tile kitc.; moderate rent. Agt. on prem., 1907 Lincoln-st. 5-6 rms., 2 baths; reas rent. 744 Hinman-av., 4 rms., new bldg.; low rent. 1128 Maple-av. Greenleaf 0782.

NEW LOW RENT—DE LUXE COR. BLDG.— R. R. or "L" exp. Beach, 4-6 big rms. Paneled canvas walls. Automatic lgtd. closets. 3 baths; walls tile 6 ft. high; shower over tubs. Heat all night in winter. Agent on premises. 937 Forest. CLAUDE W. MORRIS. Whi. 4245.

NORTHWEST.

Park Ridge—21 minutes to loop.

5 RMS.—SCR. PCH.; STM. HT.; CHOICE loc.; gd. trans. Ph. Park Ridge 407W.

Berwyn—17 minutes to loop.

$27.50—$30.

3 and 4 room heated apts. Decorated to suit. "L" transportation convenient to shopping district; schools and churches. Kohout Bros., 6200 W. 22d-st., Berwyn.

Maywood—18 minutes to loop.

APARTMENT AT REDUCED PRICE; ELECtric refrigeration, modern, centrally located, at Maywood, Ill. Call at 306 N. 5th-av., or phone Maywood 2845.

Oak Park—16 minutes to loop.

4-6 RMS., 2 BATHS, FREE ELEC. REFR.; nr. city trans., St. Catherine's church; reas. Owner on prem. 38 Washington-blvd.

3½ AND 4 RM. APTS.; ARCHED OPENings, ivory woodwk., fr. refig., nr. Ridgeland sta., Lake-st. L; low rts. 101 S. Harvey.

River Forest—18 minutes to loop.

1129-31 BONNIE BRAE—ULTRA MOD. 5 or 6 rms., 2 baths, refrig., heated garage. Wabash 0236 or Forest 3945.

TO RENT—FURNISHED APARTMENTS.

(See Also Hotels and Apartment Hotels.)

SOUTH.

HIGHLAND APTS.

LOWEST RENTAL for 1 room kitchenette apts. Most wonderful location on South Side; ¼ block to I. C. and stores.

7147 JEFFERY-AV.

ST. GEORGE HOTEL,

1435 E. 60TH-ST. I. C. EXP. STATION. Overlooking the Beautiful Midway. The only hotel in Chicago with outside sleeping pchs.; kitchenette apts., $50 to $70.

ONLY $35—1 ROOM KIT.

4336 Drexel—Facing Park.

FREE REFRIG; SHOWERS. OAK. 4951.

Normal Arms—New 1-2-3 R.

Compl. serv.; smart, spac., quiet; L surf., R. I., bus.; cut rates. 6613 Normal. Nor. 6010.

Grosvenor—5220 Kenwood.

2-2½-3 rm. furn. apts., $55-$85. Near I. C., bus. Fairfax 9415.

5330 BLACKSTONE-AV.

1-2-3 room furn. sts., newly dec., refrig.; complete service; ideal neigh.; $40 mo. up.

Woodlawn Apts., 837 E. 61st

2 rm. furn. apts., elec. ref., near 63d and Cottage Grove; $9 week and up.

3-4 RMS.—HAS BEDRM. AND 2 IN-A-DOR beds; completely furn.; elec. refrig.; $45 up. Nr. I. C. and L. 6062 Stony Island-av.

2½-3 ROOMS, $45; NEWLY FURNISHED, all trans.; free ref., gas and electric. 6600 Stewart. 6640 Yale. 6512 Harvard.

AT 6435 YALE—NEW BLDG.; 1-2-3 RM. hotel apts., $40 up. Refrig., gas, elec., linens, maid serv. included. Normal 3355.

MICHIGAN-AV., 2444—KITS., 1-2 ROOM. Private baths, free gas, elec.; $4 week up.

UNUS. ATTR. 3-4-5 RMS.; NEW. FURN.; ref. Bldg. refr.; all tra. 4740 Greenwood.

4334 ELLIS—3 AND 4 RM. APTS., ATTR. light, compl eq.; reas.; I. C., L, bus, surf.

VERY LARGE 4 RM. APT., 2 BEDRMS., refrig., also 2 rm. kit. I.C. 6017 Kimbark.

SOUTHWEST.

NEWLY FURN. 3½ RM. APTS.; BEAU. decorated; lovely arranged; all outside rms.; shwrs., refrig., garages. 6137 S. Homan.

2-3½ ROOM APTS., NICELY FURNISHED; refrig.; reas. 6401 S. California-av.

NORTH.

WINDRAKE APT. HOTEL,

841 Windsor-av., newly furn. Pull. apts., $32.50 up; elec. refrig.; hotel ser. Ard. 1656.

4310 CLARENDON.

4 and 5 rm. modern bedroom apts. New furniture and carpets. 53 bus.

3, 4 AND 5 RMS., SUN PAR.; EXTRA wall bed.; shower; G. E. ref.; nr. lake; price same as unfurnished. 5314 Winthrop.

4 ROOM 2D FLOOR FURNISHED APT.—Large, sunlight rooms, overlooking golf course. 2404 Grace-st. Juniper 3858.

HALSTED, N., 2425—1-2 RM. APTS. NICEly furn.; free gas, refrig., light; new bldg. Near park, L; $35-$45. Div. 2639.

NORTH PARK-AV., 1824 [4800 NORTH]—1½ blks. Lincoln Pk.; 1-2-3 rm. kitchenets.; new. furn.; elec. refrig., showers; $40 up.

2½-3½ ROOMS—$40-$55.

Gas and refrig. incl.; nicely furnished; near beach; excel. trans. 1331 Estes.

BEST VALUE ROG. PK.—3-4 R. NEW FUR. $47.50-$55; 2 blks. L, lake; lt., gas, Frig. Mrs. Sutton, 1340 North Shore. Bri. 8447.

FURN. 2 RM. KITNT. 6TH FL., OVERlooking lake; frig.; newly dec.; $45 mo.; refs. req. Apply Apt. 60, 500 Diversey-pkwy.

FARGO HOTEL, 7450 GREENVIEW-AV.—1 room apartments, complete hotel service, elec. refr.; "L" 1 blk. $40 to $50.

BEAU. FURN. 3 RM. APT.; EXTRA INAdor; shower; $50; nr. lake, L; incl. gas, light, linen. 803 Cornelia. Wellington 6116.

TERRACE MANOR APT. HOTEL, 4181 Clarendon—1-2 rm. kit.; nr. park, golf, tennis; all trans.; $20 mo. up. Lake View 7135.

5827 RIDGE—2-3-4 RMS.; REDUCED; REfrig.; everything fur.; $8 wk. up. Edg.0959.

SEE THIS LG. 4 RM. AND SUN PARLOR—Elec. furn.; nr. lake; reas. Longb. 3807.

7 RMS.—LGT.; AIRY; LGE. YD.; NR. LINC. Pk.; 2 baths; 4 bedrms. Reas. Lakev. 5140.

4 RS., NEW. FUR., EXT., IN-A-DR. FRIG., $55; ½ blk. beach, L, bus. 1333 Touhy-av.

1445 LUNT-AV.—4 RM. FURN. APTS.; LT., airy; nr. lake, trans.; reas. See mgr.

1 RM. KIT. APT.; NEW FIREPRF. BLDG.; complete service; $9 wk. up. 641 Aldine.

6 MOD. ROOMS, BEAU. FURNISHED; BIG reduction. 837 Lakeside-place. Briar. 1338.

2525 N. CLARK—NR. PARK, 1 R., PULLman kit., nice. furn., $25 up. Div. 9600.

4 RM. APTS.; 1 BLK. TO LAKE, BUS, L; very reasonable. 5902 Kenmore-av.

4 RMS., LIV. RM., 2 BDRMS., KIT., PCH.; 3½ r. kit., bdrm., $12-16. 2819 N. Halsted.

BEAUTIFUL 2-3 R. APTS., BLK. L, LAKE. Reas. 1362 Greenleaf-av.

BEAU. FRONT APT., LG. PORCH, REFRIG., 2 beds; very reas. 4639 Magnolia-av.

ATTRACTIVE 3 RMS., BATH, BEDRM., $10. Nr. L bus. 913½ Sunnyside-av.

2 BEAU. RMS. AND BATH, SUIT. BUS. people; exc. tran. 4600 Dover. Sunny. 9634.

823 LAKESIDE-PL.—BSMT. APT., 3 LGE. rs.; 3 c., inc. gas, elec.; nice. fur.; $10 wk.

TO RENT—FURNISHED APARTMENTS.

NORTH.

244 E. Pearson
800 NORTH. AT THE LAKE.
2-3 RM. APTS., $55-$150
Furnished and unfurnished Kitchenettes, Dinettes, Bedrooms. FREE GAS LIGHT AND REFRIG. Maid service, valet; dining rm.; commissary. Bus at door. SUPERIOR 4701.

UPTOWN'S FINEST APT. HOTEL.
THE NORTHGATE
4701 BEACON-ST., COR. LELAND. New 8 story bldg., conveniently located near Uptown shopping and amusement center, 3 blocks W. Broadway, 1 block to 53 bus.
2-2½-3 RM. APTS., $45 UP.
Attractively arranged and appointed; complete hotel service, switchboard, elevator. EDWIN A. HOLMES, MGR. TEL. LON. 8734.

NEW LOW RATES
Now supplying the demand for quality apts. of 1 to 4 rms. in this new 18 story cor. bldg. at prices little higher than outlying walkup bldgs. Optional hotel service.
DELAWARE TOWERS
DELAWARE AND NORTH WABASH.

LINCOLN PARK ARMS
1 room apts. with twin and double inador beds; also bedroom apts.; complete hotel service; grill, commissary, and barber shop; 1 blk. park, lake, beach, and bridle paths; excellent trans.; reas. rates.
2738 PINE GROVE-AV.

SHERONE APTS.
4423 SHERIDAN-RD.
FURNISHED OR UNFURNISHED.
1½-2½-3½ Rm. Apts., $50 Up.
All outside rooms. Radio, light, gas, refrigeration. Convenient to all transportation.

NEW AINSLIE APTS.
1062 AINSLIE-ST.
1-2-3-4 rooms; beautifully furnished and newly decorated; free light, gas, and refrig.; complete service; moderate rental; elegant lobby. Manager on prem. Longbeach 5780.

Loyalton Apartments
4630-32 BEACON-ST.
offers beau. furn. 1-2-3 room apts. at very low rents. Comp. serv. Best value on North Side. Inspection will convince you.

429 ROSCOE-ST.
1-3 rooms. NEWLY FURNISHED. Maid service; elevators, refrigeration. AGENT ON PREMISES.

CHARMING GOLD COAST
5 rooms, 2 master chambers, 3 fireplaces; 29 ft. liv. rm.; magnificent view of lake; $160. Agnes McDonald. Whitehall 6882.

4 RM., $57.50; 5 RM., $62.50.
New, furn.; mod.; gas, elec., elec. refrig. free; shwrs.; extra in-a-dor beds; lg. closets. Excell. trans. 3740 Pine Grove-av.

THE OAKDALE APARTMENT HOTEL.
1049 OAKDALE-AV.
Complete hotel service—$10 week up. Large, beau. furn. 1-2-3 rm. kitchnt. apts. EXCELLENT TRANSPORTATION.

4 RMS., $57.50.
New, furn.; modern; gas, elec., elec. refrig. free; showers; ext. in-a-door bed; large closets; excellent transp. 3912 Pine Grove-av.

1137 PRATT-BLVD. HOTEL.
1 and 2½ rm. furn. kit. apts., $35 and up; comp. hotel serv.; ½ blk. lake, bus, Loyola L. Also reasonable weekly rates, $9 and up.

SHERLANE APT. HOTEL.
630 SHERIDAN-RD. 3900 N.; FIREPRF. BLDG.; 1 RM. KITNT. FURN. APTS.; $10 WK.; DAILY MAID SERV.; SWITCHBRD.

3122 SHERIDAN-RD.
8 ROOMS, 3 BATHS, $250; 2D FLOOR. PHONE BITTERSWEET 1440.

SHEROSE—4241 KENMORE.
2-3 rm. apts., strictly modern; elec. refrig.; near Montrose and Broadway; $8 week up.

1101 Columbia-av. Nr. Beach
6700 North; 1 room kitchenette, dressing rm., shower bath; complete service; $40.

916 DIVERSEY-PKWY.
1-2 rm. kits., new bldg.; lt., gas, elec. refgn.; linens; nr. L, bus; $35 up. Gra. 1440.

925 Glengyle-pl. (5050 N.)
½ blk. from lake and beach; 1-2½-3 room beaut. furn. apt.; L and bus. Only $40 up.

ROSEMORE—4322 Kenmore.
1-2 rm. apts., strictly modern; elec. refrig.; near Broadway and Montrose; $8 week up.

755 CORNELIA-AV.
1-3 RM. KITNT. NEWLY FURN. OUTSIDE APTS.; COMP. SERV. $9-$14 WEEK.

SWANVILLE APTS.
2-3 rms., incl. light, gas, refrig. from $48. 701-15 Brompton-pl. Good trans. Bitt. 1600.

712 DIVERSEY — COMPLETELY FURnished 1 and 2 rm., all outside; hotel service; newly decorated; 15 minutes to loop; near Diversey beach and golf links.

NORTHWEST.

KIMBALL ARMS APTS.
2600 N. KIMBALL. NR. L, SURF., BUS. Beaut. furn. 1-2-3 rm. suites, complete hotel serv.; refrig. free; elev. Low rates.

REAL BARGAIN.
Comp. furn. 6 rms., encl. porch; suit. 2 family; free gas, elec., h. w. heat, refr.; $70; unfurn., $55. 5040 Wellington. Pal. 6963.

FURN. 4 RM. APT., STV. HT., $40 MO.; gd. trans. 4319 N. Lawndale-av. Rav. 6563

CLEAN KIT. APTS., ELEC. REFR., MAID, low rt.; 1 blk. Rav. L. 4901 Christiana.

WEST.

AUSTIN APARTMENT HOTEL.
5808 W. LAKE-ST.
Complete hotel service—$10 week up. Large, beau. furn. 1-2-3 rm. kitchnt. apts. EXCELLENT TRANSPORTATION.

AUSTIN ARMS APT. HOTEL
130 N. LOTUS-AV. [5426 W.].
Austin's finest 1-2-3 rms.; elec. ref., phone, linen, gas, maid serv.; ex. tr.; reas. rental.

MENARD MANOR, 35 N. MENARD, 5800 W., 1 blk. from Columbus Pk. and golf links; 1-2-3 rms., compl. service; $40 up. Clean and light. Convenient to all transp.

Mayfield Boro Apt. Hotel.
146 N. Mayfield [5900 W.], new bldg., 1-3 r. apts.; artistic, furn.; ex. tr.; reas. rates.

"THE CHATEAU."
24 hr. swbd. serv. Roof garden. Twin beds. Reas. rts. Gentiles. 330 N. Austin. Man. 4240.

$35 UP—ATTR. FURN. 1-2-3 RM. APTS., free gas, elec., Frigid., maid serv.; all trans. 56 N. Long-av. [5400 W.]. Mans. 9063.

2137 JACKSON-BL.—2-3 R. KITS, $7-$12; sgl. rms., $4; el., gas, linen, maid service.

CLEAN KIT. APTS., NR. L. SURF., BUS; maid serv.; low rent. 4024 West End-av.

BASEMENT FLAT, 3 LG. RMS., BATH, ST. ht., $8 wk.; adults only. 4258 W. Adams.

SUBURBAN.

$40.
Large 4 room modern apts. Decorated to suit; shower, in-a-dor, elec. refrig. Close to transp., shop, dist. and School. Garage available. 1198 S. Kenilworth-av.

WANTED—TO RENT—APARTMENTS.

WANTED—STUDIO, 1 RM.; PRIV. BATH; nr. No. S.; furn. Address L 327, Tribune.

WANT 4 OR 5 R. APT., N. OR N. W. IN exch. for painting and dec. Pal. 5684.

TO RENT—STORES.

Northwest Side.

STORE, CANDY, SCHL. SUPP.—NR. SCHL.; gd. loc.; reas.; with flat. 5517 N. Central.

West Side.

STORE—NR. CRAWFORD-AV.; IDEAL LOcation for grocery. 3944 Madison-st.

TO RENT—OFFICES AND SHOPS.

Central.

ENGINEERING BLDG.
PRIVATE OFFICES. ALSO FURNISHED AND UNFURNISHED. Desk space. Mailing address. Phone and Secretarial Service. 205 Wacker-dr., Suite 200. Central 1689.

35 S. DEARBORN-ST.
Furn. offices to rent; opp. First National bank; everything mod., including price; best elev. serv. Apply Rm. 204. Cent. 0091.

28 N. STATE, S. W. CORNER WASH.—ATtractive offices; splendid light; night service; center of loop; single r., $25 up; with recep. rm., $40 up; few furn. Beau. desk space, steno., phone. SWIGART & CO., Room 601.

BEAUTIFUL OFFICES—SALES DISPLAYS or studio space; unusually light; low rent. EDWIN J. BOWES JR. & CO., 154 E. Erie-st. Whitehall 6026.

OFFICE ECONOMY PLAN— FURN. OFFICES, $25; DESKS, $10. IN SMALL SUITES WITH SEC. SERVICE. Rm. 420, 82 W. Washington-st. Andover 5696

137 E. CHICAGO-AV.—LRG. 2D FL. FRT. rm. suit.; Dr. or beauty prl.; nr. N.W. uni.; reas.

STORE FIXTURES.

"EVERYTHING IN STORE FIXTURES" AT CLOSE OUT PRICES THIS WEEK. Chicago Store Fixture Exch., 1708 S. State.

COMP. DRY GOODS FIXT.; GRAND RAPids make; almost new; reas. Univ. 9758.

USED HAIRDRYERS, WAVING MACHINE, Dressers, cheap. PAIDAR, 1108 N. Wells-st.

REAL ESTATE FOR SALE.

APARTMENT BUILDINGS.

North Side.

2 APT., 6-5 RMS., MODERN BRICK; 5500 North, on Paulina-st.; price $9,500; cash, $1,800, easy terms balance. Call Buckingham 6500.

Northwest Side.

OWNER LEAVING CITY, WILL SAC. $10,000 equity, 2 flat brick; hot wtr. heat; 2 car gar.; best offer. Atty. Karton, State 3237.

BUSINESS PROPERTY.

Southwest Side.

$4,000 EQUITY IN BUS. PROP.; CRAWford-55th; cash; no brokers. Rog. Pk. 4272.

West Side.

125 FT. MADISON-ST., W. OF 40TH; $250 ft. McCarthy, 4013 Madison. Ked. 8542.

HOUSES.

South Side.

WASH. PK. COURT—MOD. 10 RM. RES.; off hall; A1 cond.; 1 mtg. only; $1,500 for eq.; investigate. Scherer, Drs. 1800.

MOD. 9 RM. RES.; LOT 90X132; ALL mod conv.; nr. trans., schs. Beverly 3130.

Southwest Side.

BARGAIN—ACCOUNT OF DEATH MUST sell 2 houses, 4 flat, furnishings, all for $6,000; gd. tr. 4630 W. 21st-pl., 2d fl., Cicero.

6 RM. MOD. BUNG., 32X125. SAC. LEAVing town. 6609 Campbell. Hem. 0010.

Northwest Side.

2 STORY, 4 RM. BRICK HOUSE; 2 CAR gar.; reasonable price. 1424 N. Ridgeway.

$12,000 BUNG., $7,500; 7 RM. BRK.; H. W. ht.; small down pay. Own., 4734 N. Hamlin.

VACANT.

Southwest Side.

30 FT. LOTS, $49 EA., $1 DOWN, $1 A week. Frank De Lugach, 95th-California.

REAL ESTATE—OAK PARK—AUSTIN.

N. AUSTIN BARG. IN RES. TYPE, 2 FLT., 5-4 rms.; owner leaving for Calif.; income $564 per yr.; 2 stm. htg. plants; 2 car gar.; 30 foot cor. lot; $5,500. Pilgrim, 5637 W. Lake. Aus. 1680-Vil. 5100.

REAL ESTATE—SUBURBAN—SOUTH.

General.

FOR SALE OR TRADE—2 FLT. BLDG., 4-5 rms., for business or farm. Address L 434, Tribune.

Beverly Hills—24 minutes to loop

SELL, RENT—MOD. 9 RM. HOUSE, LARGE lot; fine location; reas. rent. Bev. 2202.

NR. ST. BARNABAS' CHURCH—6 RM. BRK. h. w. ht.; gar.; 40 ft.; $7,000. Beverly 3820

REAL ESTATE—SUBURBAN—S. W.

General.

COME AND SEE
MODEL HOME
95TH AND RIDGELAND
(6400 West).

NEW 4 RM. HOUSE ON FULL ACRE ADJAcent to beaut. lake; good swimming, fishing, golf; 41 min. on C. & N. W.; $150 cash, $20 month. Address M D 505, Tribune.

REAL ESTATE—SUBURBAN—NORTH.

Evanston—19 minutes to loop.

9 ROOMS, 3 BATHS, HOME IN BEAUTIful residential dist.; assume mtg. and pay bal. like rent; price $18,000. Quinlan & Tyson, Inc. Rogers Park 2617.

Lake Forest—40 minutes to loop.

20 ACRES—FORCED TO SELL. ADDRESS M E 526, TRIBUNE.

Winnetka—26 minutes to loop.

HOME SITE RIGHT IN WILMETTE $50 to $100 down, balance terms; sacrifice bargain. Address M D 500, Tribune.

REAL ESTATE—SUBURBAN—N. W.

General.

ACRE ON CONCRETE—NEAR STATION, schl. and stores; fully modern 3 rm. home; garage; workshop; small hennery; $200 cash, bal. terms. Address A L 555, Tribune.

MOD. 6 R. ENG. HSE.; BEAU. GARD.; H. w. ht., gar. 390 Woodstock, Crystal Lk., Ill.

Arlington Heights—33 min. to loop.

REPOSSESS. 5 RM. SHINGLE HOUSE AND full bsmt.; furn. ht.; mod. plbg.; 2 car gar.; 100 ft. frtg. pvd. hwy. State 3861.

REAL ESTATE—SUBURBAN—WEST.

General.

I HAVE 4 GOOD CORNERS ON OGDEN-AV. Ripe for improvement; will sell one or all at a bargain; best investment in real estate. Address N 270, Tribune.

REAL ESTATE—ACRE PROPERTY.

WOODED ACRE TRACTS—ALSO 5 TO 100 acres on cement road, $165 per acre up; business, tourist camp loc. on Lake-st. GRAUE, 117 N. YORK, ELMHURST.

REAL ESTATE—SUMMER RESORTS.

Frontage on Green Bay.
20 acres, 1,350 feet beach frontage, one-fourth mile from Menominee North Shore Golf Club. Beautiful trees. Sandy Bathing Beach. On concrete highway M-35. Ideal for Summer Hotel and tourist cabins. Bank sale of collateral. Priced low. ADDRESS B G 25, TRIBUNE.

FOR SALE BY OWNER— Eighty acres of land on large lake [with lake rights], wooded and with large flowing springs, suitable for trout hatchery, excellent for exclusive private estate or subdividing for cottages; 55 miles from city. Call any day except Sunday. Address B H 13 Tribune.

MICH. WOODED SCENIC BEAUTY; FURN. 5 rm. lake front cottage; elec.; private boat; good fishing. For Sept., $18 a week. Stew. 8384.

LAKE LOT—40x125. LAKE RIGHTS, $195; terms, $5 per month. Also bargain, cottage. 38 miles Northwest of Chicago. Address L Y 32, Tribune.

SACR. NEW MODEL HOME ON 76 FT. lake front wooded lot; 8 rms., 2 baths; all mo. conv.; best loc. on Lake Geneva. A. Pederson, Cedar Point Pk., Williams Bay, Wis.

OWNER MUST SELL 3 RM. COTTAGE ON beau. sand bottom Wis. lake; mod. conv.; $575; terms. Address M C 397, Tribune.

LAKE DELAVAN HIGHLANDS LABOR day big sale of $1,200 lots now only $450. Phone Donat, owner, Berwyn 391.

FOR QUICK SALE OWNER WILL SELL new 3 r. cotge., lge. Wis. lake, all conven., $575. Terms. Address M D 497, Tribune.

PISTAKEE PORTALS ON PISTAKEE LAKE —Lots $400 up; easy terms; modern cottage $2,300. Address M E 501, Tribune.

LAKE LOT; 1 HR. CHGO.; $200, INCLUDing boat. P. O. Box 442, McHenry, Ill.

OWNER CUTS PRICE 3 R. COT.; LG. WIS. lake; $600. Address M E 502, Tribune.

FOX RIV. LOT—RIGHT BACK OF PARK; $150; terms. Address M C 396, Tribune.

4 LOTS — LAKE COMO BEACH; ½ BLK. lake; $60 each. Grac. 7785.

40 ACRES, MICHIGAN, WITH LAKE, $1,000. Owner, C. D. King, 1842 W. 50th-st.

LGE. FOX RIV. WATER FRT. LOT, $500; 50 mi. N. W. Address M D 499, Tribune.

REAL ESTATE—FARM LANDS.

Illinois.

EXCELLENT HUNTING, FISHING AND stock farm; best in Illinois; splendid for club proposition; for sale, over 400 acres, clear. For full information write Lewis Gowen, Ottawa, Ill. Do not write unless you mean business.

IMPROVED FARM, 220 A. CLOVER, CORN, alfalfa land, with crops, stock, chickens; fully equip'd; $2,500 cash, best terms. 38 A., $1,200. 180 A., $1,500; cash pay't. C. McCormick, owner, 1 Oblong, Ill.

MODERN POULTRY FARM—DAILY MARket for eggs, best farm soil, close to Chicago, schools, stores, transportation; cheap fare; easy terms. Address A M 590, Tribune

8 ACS. AND BLDGS.; ROUTE 64; IDEAL for poultry farm and gas sta., $5,000 cash, bal. easy tms. A. Stewart, St. Charles.

185 ACRE FARM—EXTRA HOUSE; GOOD farm bldgs. and fences; $75 an acre; $500 cash required. Box 491, Wheaton, Ill.

BACHELOR'S FARM—20 ACRES; NEAR Rockford; 2 room shanty; $1,100. $600 down. Box 248, Elgin, Ill. Phone 2057.

10 ACRES, FACING FINE ROAD, NEAR town, 45 miles west; price $1,000; $300 cash. Box 61, Wayne, Ill. No trades.

2½ ACS. ON NORTH-AV. SUPER-HIGHWY. Barg. P. O. box 366, Highland Park, Ill.

Indiana.

FORCED SALE—10 AC. RICH BLACK SOIL; 2 hrs.' ride on main highway opposite state pk.; $1,000; sm. dn. pymt.; elec bus. Inc. R. 203, 1101 South-blvd., Oak Park, Ill.

45 ACRES—75 MI. FROM CHICAGO; GOOD soil and bldgs.; $2,500; cash $1,500. Thos. A. Rowan, 206 W. Garfield-blvd. Boul. 1392.

Michigan.

160 ACRE—1½ MI. TOWN; SPLENDID SECtion; heavy loam soil; 5 a. timb.; stream; buildings, silo; to settle estate; $3,000, terms; real snap. ROESSLER, 140 S. DEARBORN.

11 A., 1 MI. CITY; 6 RM. HOUSE, BARN, fruit; $1,375, $100 cash, $15 month. EVANS-TINNEY CO., Fremont, Mich.

SACRIFICE MY 80 A. FARM, GD. BLDGS., $2,500. C. D. King, 1842 W. 50th-st.

Oklahoma.

ENTIRE 10 ACRE TRACT DIRECT FROM owner for $50; $5 dn.; $5 mo. Mid. 9170.

Wisconsin.

SOO LINE LAND GRANT LANDS IN UPper Wisconsin. Free information. Ask for Booklet No. 53 Homeseekers' rates. Address H. S. FUNSTON, Land Dept., Soo Line Ry., Minneapolis, Minn.

Tribune Want Ads have always been favored by thrifty landlords because they produce better results than any other classified medium. Today they are even more economical. On a running copy basis, Tribune Want Ads, which now reach more than twice as many families in Chicago and suburbs as in 1920, cost less per 1,000 families than in 1920!

REAL ESTATE—FARM LANDS.

Wisconsin.

147 ACRE FARM IN WISCONSIN, ON BEAUtiful Wisconsin river. Spring water, creek running through farm; good buildings; 12 cows, 2 horses, 6 pigs, 300 chickens, 100 turkeys. Complete line of modern farm machinery. Also Chevrolet car like new. All this year's crop included. Must be seen to be appreciated. Sell cheap for cash, or trade. Private owner. Joe Pakan, 1904 W. Division-st.

REAL ESTATE—FRUIT LANDS.

40 A. FRUIT FARM, GD. COND., NR. FINE inland lake. For inf. ph. Hem. 9388.

REAL ESTATE WANTED.

Farms and Acres.

10 OR 15 A., 25 MI. CHICAGO, VACANT or improved. Address X 61, Tribune.

Resort Property.

PRIV. PARTY WANTS MOD. RESORT IN northern Wis. Must be sit. on lake or water. Suit. for winter season. Nothing considered which is not an unusual bargain; all cash. Send description and picture. Give best price. Address M B 576, Tribune.

REAL ESTATE FOR EXCHANGE.

Business Property.

3 STORES, N. W. COR. 79TH-MAY; 100% rented; sac. for cash or trade for improved Owner, Webster 1627 or Triangle 3579.

Houses.

HAVE 2 HOUSES AND WILL TRADE either one for farms without debts. Call Lackawanna 8802.

8 RM. WILMETTE HOME FOR HOTEL IN Chi. 1021 Central-av. Wilmette 2791.

Farms and Acres.

WANTED—DIRECT FROM OWNER, EQUITY in large apartment building for clear farm, send full details for immediate reply. Address A B 333, Tribune.

Vacant.

50 FT. CLEAR BUS. VAC., NR. 82D-L. C. for apt. bldg., 1 mtg. only. Drs. 1800.

Miscellaneous.

WILL TRADE RECENTLY MADE FIRST mortgages from $500 to $3,500 for bungalow or small bldg. Agent, 1156 N. Clark-st.

EXCHANGE 807 S. OAKLEY FOR WIS. lake cottage. Kenny Bros., 740 Washington.

REAL ESTATE LOANS.

First Mortgage.

1ST MTG. APPLICATIONS NOW ACCEPTed on city, suburban properties, and farms. REAL ESTATE REFINANCING CO., 311 E. 55th-st. Normal 4421.

SEE US ABOUT MAKING OR REFINANCING your mortgage or bond issue; immediate service. Address M E 99, Tribune.

COLLATERAL LOANS ON 1ST MTGES. 1ST MTGS. BOUGHT, SUBST. DISCOUNT. General Acceptance Co., 139 N. Clark-st.

Junior Mortgage.

2D MORTGAGE LOANS
TRUSTEES SYSTEM SERVICE.
TRUSTEES' SYSTEM BLDG., N. E. CORNER WELLS AND LAKE-STS. ......ANDover 2121
1630 BELMONT-AV. ......GRAceland 3800
3940 W. MADISON-ST. ......KEDzie 2222
724 W. 63D-ST. ......ENGlewood 1230

2D MTGS. MADE IN ONE DAY. SIMMONS BROS., 69 W. Washington. Rand. 9149.

STOCKS AND BONDS.

CASH IN 5 MINUTES.
We buy listed and unlisted stocks and bonds. North American Trust Co., Bond Dept., Bank floor. 127 N. Dearborn-st.

WE BUY OR LOAN ON
TAX WARRANTS AND R. E. BONDS. Real Estate Bond and Securities Corp. 134 N. La Salle-st. State 4600.

SCHOOL SCRIP, TAX WARRANTS AND real estate bonds. Best cash prices. August C. Sievers & Co., 120 S. La Salle, Rm. 641. State 4253.

WE MAKE LOANS ON R. E. GOLD BONDS and other securities, also buy outright. Room 504. 72 W. Washington.

WE BUY OR LOAN ON R. E. BONDS, TAX warrants. Suite 712, 134 N. La Salle-st.

BUILDING MATERIALS.

Bricks.

150,000 USED BRICKS CLEANED, DELIVered, $3.75 per 1,000. Lake View 2627.

Lumber.

YOU WILL POSITIVELY SAVE MONEY ON lumber, millwork, roofing, wallboard, etc. 3509-15 Belmont-av. Independence 4800.

FINANCIAL.

PARTY SEEKS LOAN OF $2,000 AT 8% exceptionally well secured by collateral listed on the N. Y. stock exchange. Telephone Mr. Allen, Lincoln 7283 after 6 p.m.

WILL PAY COMMISSION AND LIBERAL interest on loan of $2,000, fully secured by $10,000 collateral. Address N 166, Tribune.

DOGS, BIRDS, POULTRY, ETC.

Dogs.

1307 N. CLARK-ST.
CHICAGO'S LARGEST DOG SHOP. OVERSTOCKED SALE! ! No Reasonable Offer Refused.

Ped Scotties ..$15 up	Collie Sheps......$3
Chws., Cockers.$10 up	Police, Fox Terr..$3
Wires, Bostons.$10 up	Spitz; Huskies ..$4
Irish Setters.	Watch Dogs ....$3 up

Mixed, $1. Op. daily, Sun. 11 a.m. Del. 2823.

6419 COTTAGE GROVE.
500 puppies, dogs all breeds, $2 up. Chows, Wire Boston, Spitz, Fox Terrier, Airedale, Police, Collie Sheps., St. Bernards, Persian kittens. We buy and sell. Open till 10 p. m. Sundays and Mondays.

6705 S. HALSTED—800 DOGS, CHOWS, bulls, wires, $8 up; fox, Spitz, collies, sheps., Airedales, beagles, police, toys, $2 up. 50 watch dogs. Nor. 8698. Open eves.-Sun.

GREAT DANE FOR SALE; FEMALE; brindle. 1131 Foster-av.

PUPPIES AND DOGS—ALL BREEDS. 5631 S. Ashland. Grovehill 8241.

MUSICAL INSTRUMENTS.

Pianos and Players.

USED GRAND PIANO, $165. Used small size upright pianos, $35. KIMBALL FACTORY SALESROOM. 2631 W. 26th-st. Lawndale 3862.

USED GRAND PIANO, $165. VOCAL teacher gave up studio. Will sacrifice. Wonderful tone; excellent condition; terms. Wyman's, 604 Republic bldg., 209 S. State.

GRAND PIANO BARGAIN — JUST COMplete $1.50 weekly payments for $187 of bal. due on Mr. Sarasin's $1,000 grand; looks new. P. A. Starck Piano Co., 228 S. Wabash.

RENT A BABY GRAND PIANO, $8 A MO. Or small upright. Investigate our special free piano rent offer. CABLE PIANO CO., 301 S. Wabash-av.

WE HAVE BARGAINS IN USED PIANOS, all makes and styles. SCHULTZ PIANO CO., 2255 W. MADISON-ST.

INSTRUCTION.

THE BERLITZ SCHOOL OF LANGUAGES— Learn French, Spanish, Italian, German, English by conversation. Low rates. Free trial lessons. 56 E. Congress. Har. 0392.

REFRIGERATION INSTRUCT. ON UNITS installation. Join now. Buck. 6686.

LEGAL NOTICES.

ON SEPT. 1, 1932, AT CHATTEL MTG. foreclosure sale, I bought all rights, title and int. to the fixtures on premises at 1232 Devon-av. I will not be resp. for any debts contr. by former owners of said store. IDYLLE COHEN.

MACHINERY AND EQUIPMENT.

COMPLETE SASH AND DOOR WOODworking machinery. Sell all or part. Sac. for quick sale. Also 35 new 12x12 steel lockers. Armitage 1630.

AUCTION SALES.

WILLIAMS, BARKER & SEVERN CO. 423 S. Wabash. General Auctioneers. Furniture, Carpets, General Household Goods. Telephone Harrison 3777.

LOANS.

Personal, Property, and Salary.

QUICK— LIBERAL— CONFIDENTIAL—
Salary Loans On Your Signature Only
$25 to $300 at NO EXTRA COST. An Unequaled Method.
Come in or phone. Learn how liberal our SALARY LOAN METHOD really is. You'll like the simplicity of the entire transaction.
NO ENDORSERS—NO MORTGAGES. NO PUBLICITY—PAYMENTS TO SUIT.
Furniture, Auto and Co-Maker Loans Made if Requested.
LOCAL LOAN CO.
UNDER STATE SUPERVISION.
27 W. WASHINGTON. RANDOLPH 8400
821 W. 63D-ST. ENGLEWOOD 7800
1312 N. ASHLAND. BRUNSWICK 3100
4013 MILWAUKEE AVENUE 1400
1 N. CRAWFORD. KEDZIE 5900
8 N. OGDEN-AV. HAYMARKET 4700

MONEY?
LOANS—$25 TO $300. Salary or Furniture.
T. B. WARD
8 S. DEARBORN, RM. 612. RAND. 2060.

Friendly Personal Loans IN AMOUNTS OF $25 to $300. ON FURNITURE, SALARY, AUTOS. C. C. ERD, 7 S. DEARBORN-ST. ROOM 916. PHONE CENTRAL 4733-34.

BUSINESS LOANS
up to $10,000 on the equipment of factories, restaurants, laundries, hotels, rooming houses, etc. Easy time payments. Also loans on accounts receivable. F. BOLAND, 215 W. Randolph. Frank. 1966.

SALARY OR FURNITURE LOANS. $10 TO $300. IMPERIAL CREDIT CO. 30 W. Washington-st., 11th floor. Fra. 8924. SOUTH SIDE OFFICE: 6317 S. Halsted-st. 2d Floor. ENGLEWOOD 0108.

NEED MONEY?
For "Personal" Loans See BACK COVER of the NEW Chicago TELEPHONE BOOK.

Household and Salary Loans, $50 TO $200. Chicago Finance Co., 11 S. La Salle-st., Room 1301. Central 1060.

LOANS OVER $100 AT REDUCED RATES. Commonwealth Loan Co. WABASH 8233. 9 CHICAGO OFFICES.

WE WILL BE READY WITHIN A FEW days to pass upon applications for loans up to $300. Rm. 1746 Pittsfield Bldg.

BUSINESS OPPORTUNITIES.

Businesses For Sale.

BARBER SHOP—EST. 2 CHR.; LIV. R.; neigh. trade; thick pop., mixed nat.; very gd.; reas. for sell; chp. rt.; $150. Ked. 5838.

BARBER SHOP—3 CHRS.; EST. 7 YRS.; gd. bus; sac. 812 Cass, Joliet. Jol. 29897.

BARBER SHOP—2 CHAIR; EXC. LOC.; NR. trans. cor.; cheap rent. 2419 W. 69th-st.

BARBER AND BEAUTY SHOPS — ALSO fixt., new, used, PAIDAR, 1108 N. Wells-st.

BARBER SHOP—3 CHAIRS, REAS. RENT; gd. loc. 3952 W. Chicago-av. Belmont 2579.

BEAUTY PARLOR—FOR SALE—SUPPLIES, equipment; cash; easy terms. Catalog sent. GIBBS & CO., 21 S. WABASH-AV.

CONFECTIONERY-CIGAR STORE — BUSY corner, good bus.; cheap. 1701 W. Lake-st.

CONFECT.-SCHOOL SUPPLY STORE—REAS. Est. 5 yrs.; gd. bus. 2957 N. Spaulding.

DELIC., GROC., CIG., CANDY—OLD ESTAB. corner; has done over $400 a week; rent $35 with 3 rms., garage; must be sold at once; price $850 worth double. 3327 N. Damen, 3 blocks north of Belmont.

DELIC.-GROC.—4 RM. APT., BATH; VERY reas. 3546 N. Hamilton-av.

DELIC.-GROC.—GD. BUS. LIV. RMS., CHP rent; a money maker. 4637 N. Damen.

DEL., FOUNT., LUNCH—ONLY STORE OF kind in town; rare opp.; reas. Grac. 4969.

FRUIT STORE—GD. LOC.; 4 LIV. RMS.; reas. rent; make gd. liv. 1534 S. Kedzie.

GARAGE—50 CAR, OLD ESTABLISHMENT, rent $150; $500 buys equipment, mdse. and good will. 2815-17 Lake-st.

GAS STATION—TEXACO, GOOD BUSINESS section, $300 cash, complete with store and equipment. Cannot handle acct. of sickness. 3000 Indiana-av.

GAS STA., TOURIST CAMP, CAFE, LIV. qts.; route 4 and 66; rent $35. Price $700. W. E. Gregg, Lincoln, Ill.

GAS STA.—W. SIDE, GREAS. PALACE; reas.; gd. gallonage; low rent. Lawn. 1645.

GAS STA.—DIN., TOURIST RMS.; RT. 21, 30 mi. to loop; sac. Libertyville 634W2.

GAS STATION—2 CHOICE LOCATIONS; cheap; 10,000 gal. average. Green. 9588.

GAS STATION—GD. LOC. ON R. 41-21-20; lrg. gallonage; reas. 8300 S. Burley-av.

GAS STA.—GAR., EST. BUS., FUL. EQPD. Best cash offer. 806 Oak-st., Winnetka.

GAS STATION—ON CORNER LOT 52X120. Call Austin 4486 or Rep. 10280.

GAS STA.—WEST, SELL L'SE, OR EXCH. $5,000 cash nec. Address X 591, Tribune.

GROCERY AND MEAT MARKET—FIRST class. Very reasonable. Merrimac 9474.

GROCERY, VEG., FRUIT STORE—GD. BUS. Shopping center. Barg. 2754 Lake-st.

GROC., DELIC., ICE CREAM—COR.; EXC. loc.; 3 rms.; stm. ht.; cash or tms. Av. 3090

HAND LAUND.—CLEAN, PRESS.; EXC. N. S. loc.; rmg. hse. dist.; very reas. Bit. 3889.

KARMEL KORN SHOP—BEST LOCATION Chicago area. 1149 Lake-st., Oak Park.

MEAT MARKET—ESTABLISHED NR. 75TH and Cott. Fine modern equip., 4 man shop; also smaller market, near North Side. Will sell either. Address A M 488, Tribune.

MEAT MARKET—SAC.; MUST SELL; BEST west side loc. Address M E 453, Tribune.

MODERN TRUCK MINE, ELECTRICALLY equipped; located in northern Indiana on U. S. highway, 35 miles from any other coal field. Thirty towns within easy trucking distance. This mine is new; present capacity 200 tons per day. Large, proven territory sufficient to last twenty years. Invite complete investigation. Address Box 334, Terre Haute, Ind.

NEW, ONLY KIND IN CHGO., PROFITS; now $27 day; $1,000 req. See Philips tonight after 8 p. m. 2601 N. Western-av.

PECONKORN AND CONFECTIONERY SHOP. 3834 Madison.

RESORT FOR SALE—FINE RESORT PROPerty in Idaho. About 100 acres; hotel, cottages, dance hall, boats, docks, etc., etc. Fine fishing. Good money maker. Owner retires after 22 years' profitable operation. Price, $20,000; three-fourths cash, balance on easy terms. Details on request. Address No Bonus, P. O. Box 614, Spokane, Wash.

RESTAURANT — DOING OVER $500 A week. Apply 1406 E. 55th.

REST.—WELL EQUIP., NR. SCHOOL; E Z terms, low rent. 1102 Madison. Ked. 5989.

ROADHOUSE-GAS STATION—25 MI. CHI.; doing gd. bus.; 17 rms. for tourists; on R. 18, main hwy. to World's Fair; 5 acres beau. ground; $15,000 down. Div. 5540.

RMG. HSE.—43 RMS.; 1, 2, 3, RM. KTCHT. apts., 8 baths; nr. Linc. Pk.; good tran. 100% rented. 436 Webster, Diversey 2394.

ROOMING HSE.—10 RMS.; NEWLY DEC.; nicely furn.; gd. inc.; nr. Lincoln pk.; low rent; will sell at a bargain. Div. 5540.

ROOMING FLAT—7 NICELY FURN. RMS. Sale or rent. 17 N. Kedzie. Van Bu. 6792.

SHOE REPAIR SHOP—FOR SALE—CHEAP. 2543 W. SUPERIOR-ST.

SHERIDAN, 4551-3, AT WILSON—22 RMS., 8 baths; heat. Linder, 4707 Broadway.

WILL SACR. PROFITABLE GARAGE BUS. for the price of equipment, acct. of illness in family. Call Normal 7144.

Partnerships and Investments.

PARTNER WITH $500 FOR DEPRESSION-proof 100% gross profit business. Co-operative expansion plans make possible profit return of $5,000 in 60 days to man able to successfully handle male and female help. Give phone for quick reply. Address B H 25, Tribune.

WANT ONE OR MORE ASSOCIATES, ACtive or inactive, with $10,000 to $25,000 to expand profitable business of national scope in proven market; 2 years' progress; full details to principals only; no agents or brokers; all replies confidential. Address M A 32, Tribune.

AN ASSURED WEEKLY INCOME IS YOURS! No competition, $375 investment. Vendrite Systems, Room 914, 75 E. Wacker.

Distributors.

DISTRIBUTORS — RELIABLE, FOR NEW auto invention of merit. No investment required. Address M A 34, TRIBUNE.

Concessions, Locations, and Leases.

RMG. HSE. TO RENT ON BUSY COR. OF Milwaukee, Calif., 24 rms., stm. ht., to resp. party; possession Sept. 1. Apply A. E. Pinkonsly, 2331-3 N. California. Brun. 8712.

EXCEPT'NAL LOC., BLK. N. WIEBOLDT'S [Lincoln-av.], ice cr., lunch., rest., cig., at Linc.-Pauli. L. sta. Reas. 3407 N. Paulina.

Business Equipment.

KEEN—BALL MACHINE, USED 5 DAYS. $100 cash. Address L X 342, Tribune.

Wanted.

IF THE KIND OF STORE OR BUSINESS you want to buy is not offered for sale today why not advertise in the Business Opportunities Wanted Column? Stop in today at the Tribune Want Ad Office, Madison and Dearborn-sts., or call Superior 0100. Ask for an Ad Taker.

USED AUTOMOBILES FOR SALE.

STUDEBAKER DEFIES COMPETITION
TO SELL GOOD USED CARS AT PRICES LOWER THAN THESE
In Chicago, Studebaker leads the way in auto values. Compare these buys with any new or used offerings in town—and you'll appreciate the sensational savings we present. 5 days' driving trial goes with each sale.

HUDSON SEDAN, 1928—Luxurious upholstery. Finish has not a mar on it. Efficient engine $95

LINCOLN SEDAN, 1926—7 pass. Ideal car for a large family. Special for....$95

STUDEBAKER BROUGHAM, '26 Spec. 6—Finish is bright and shiny. Interior appears unworn $125

CHEVROLET ROADSTER, 1930 — Roomy rumble seat. Wire wheels. Motor was carefully checked over $195

BUICK ROADSTER, 1928—It's very clean throughout. Has sweet running motor.$195

OLDSMOBILE COACH, '29—Was only driven evenings and Sundays for pleasure purposes. A rare bargain at....$245

CADILLAC SEDAN, 1926—Upholstery seems unused. Has dandy tires. Runs fine...$245

MARMON 8 SEDAN, 1930—Low mileage. It's the last word for beautiful appearance and fine performance. For quick sale.$295

LA SALLE SEDAN, '28—Was given careful attention and now it's 100% in every detail $295

DODGE COUPE, 1930 business model—Finish glistens and the interior is immaculate. Motor is excellent $295

NASH CONV. COUPE, 1930—Here is a sporty car with a roomy rumble seat. Extras galore. Reduced to....$345

STUDEBAKER PHAETON, 1929 Commander 8—Wire wheels, side mounts, tonneau windshield, etc. It's a beauty....$485

FRANKLIN SEDAN, 1929—A very distinguished looking car with wonderful performance. Will not remain long at....$585

PACKARD SEDAN, 1929—Side mounts. Was given expert attention. Attractive appearance. Sparkling performance....$685

TERMS. OPEN EVES., SUN., HOLIDAYS
STUDEBAKER SALES 26TH AND MICHIGAN
CALUMET 6492.

AUBURN—'32 8 USED CONVERT. COUPE; 6 wire whls., fend wells, white wall tires, trunk, heater, spotlight; orig. cost $1,580; repos.; dr. very little. Car cannot be told from new. Will sell for only $695. Your car as down payment. Bal. 12-24 mos. 7 day driv. trial. 90 day guar. G. M. S. Finance Co.
4635 Washington-blvd.

AUBURN—'30 4 DR., 5 PASS. SEDAN. DR. very little. Repos. Fully eqpd. Sacr. for $345. Your car as down pay. Bal. 12-24 mos. 7 day driving trial. 90 day guarantee. G. N. C. FINANCE CORP AT CRAWFORD.
3939 Washington-blvd.

AUBURN—'31 SEDAN. LIKE NEW. 6 WIRE wheels; cheap. Avenue 5594.

BUICK—'31 DE LUXE 8-91 SEDAN, LONG whl. base, 6 w. whls., white wall tires, side mts., chrome tire covers, trunk. Cost over $2,250. Repos. Sacr. for $895. Your car as down pay. Bal. 12-24 mos. 7 day driv. trial. Open eves. until 11 o'clock. G. N. C. FINANCE CORP. AT CRAWFORD.
3939 Washington-blvd.

BUICK—1931 MODEL 8-91, 4 DR. 5 PASS. Brougham; 6 wire whls., fend. wells, chrome tire covers, trunk, htr., spotlight; 132 inch whl. base; repos. Cost $2,290. Dr. very little. Sacr. for only $995. Your car as dn. pay. Bal. 12-24 months. 7 day driv. trial. 90 day guar. G. M. S. Finance.
4635 Washington-blvd.

BUICK DEMO.
1932 Model 57 [Buick's 3,500 lb. Str. 8 Sedan], finished in Guardian Blue, offered at big saving with regular Buick Guarantee. Your car in trade as down payment. West Side Buick Co., 4666 Washington-blvd.

BUICK—LATE 1930 DE LUXE SEDAN; side mts., heater, Lorraine spotlight, fender mirrors, radio, trunk rack; in storage 1 yr.; taken in default of loan. $695. $20 down, balance 18 months; open every eve. I. A. C. Finance Co., 2022 N. California-av.

BUICKS — '32 AND '31. ALL MODELS. Used, 6 others. $645 and up. 6 day driv. trial. 12-24 mos. to pay. Your car as down payment. West Side Auto Exchange.
4637 West Madison-st.

BUICK—1930 VICTORIA COUPE; ONE OF Buick's most popular models, in perfect condition thruout, very specially priced for quick sale. Terms. Trade. LINCOLN PARK BUICK, 2825 N. Halsted-st.

BUICK—1929 SEDAN. CONDITION AND appearance excellent; guaranteed; $395. $165 DOWN, BAL. $30 MONTHLY. Jas. Levy Buick Co., 23d and Michigan-av.

BUICK—87 DE LUXE SEDAN, '31, 5 PASS.; side mts., trunk, etc.; perfect mechan.; can't be told from new; repossessed; $785. tms., trade. Walton Finance, 940 Milwaukee.

BUICK—1931 DE L. RDSTR.; 132 INCH W. B. No reas. offer refused. Terms. LOGAN SQUARE BUICK. 2468 Milwaukee.

BUICK—REAL '31, 5 PASS. COUPE, ALMOST NEW. $1,600 CAR FOR $835. CALL WELLINGTON 7802.

BUICK—'27 MAST. 6 SED., EXC. COND. $135 cash or best offer. La Grange 932.

BUICK — '28 STD. SED., TIRES, MECH. perf., like new. $185. Mrs. Kastel, Rog. 0411.

BUICK—'29 MAST. 4 DOOR, 5 PASS. SEdan, $275. Baker, 1st fl., 1217 Devon.

CADILLACS—'32S, '31S, CLOSING OUT.
2-'32 Sedans, latest, used, sac.
2-'31-V-12 Sedans, almost new $1,950
1-'31-V-12 Coupe, De L., alm. new...1,975
3-'31-V-8 Sedans, virtually new.......1,485
Fully warr. Compare cars and prices.
F-E-L-Z. WELLINGTON 7802.

CADILLAC—LATE '29 SPORT SEDAN 341B, fully equipped, mechanically 100% perfect; beautiful car; real buy for cash; no dealers or trade. Regent 4556.

CADILLAC—LATE '29 7 PASS. SED.; EXC. mech. cond.; perfect paint, new tires; must sell at once; terms. Keystone 5601.

CADILLAC—SPT. SEDAN, LATE 314, 1928. Early series. Spec. heavy duty tires, trunk, etc. Sac. $195. 1829 S. Crawford. Cra. 3311.

CADILLAC—'28 IN WOND. SHAPE; 7 P. Taken in default of loan. Sac. for $395. I. A. C. Finance Co., 2022 N. California-av.

CHEVROLET—LATE 1931 4 DOOR SEDAN; wire whls.; driven few miles; $295. 1801 W. 63d-st., corner of Wood. Always open.

CHEVROLET—'32 USED CONVERT. COUPE; like new; $393. Owner. Irving 3291.

CHEVROLET—1929 4 DOOR SEDAN; A1 condition; best offer. 3431 Madison.

CHRYSLER—8 DE LUXE '32 SEDAN. Used. 6 wire whls., side mts., chrome tire covers, radio, hot water heater. A nearly new car. Cost over $1,885. Repos. Sacr. for $695. Your car as down pay. Bal. 12-24 mos. G. N. C. FINANCE CORP. AT CRAWFORD.
3939 Washington-blvd.

CHRYSLER—1932 USED FREE WHEELing 6 cyl. sedan. Split windshield, floating power, automatic clutch. Low mileage. Exactly like day it left factory. $645. Small down payment. Balance to suit.
4631 W. Madison. Col. 7083.

CHRYSLER—8 DE LUXE '32 USED 4 DR. 5 pass. sedan; w. w., heater, spotlight; looks and runs like new; reposs.; sacr. for $785. Your car as down pay. Bal. 12-24 mos. 7 day driv. trial. G. M. S. Finance Co.
4635 Washington-blvd.

CHRYSLER—1931 DE LUXE 6 CYL. RDSTR. 6 wire whls., side mts., rum. seat, trunk rack; beaut. 2 tone paint job original. Driv. 4,127 miles. Will check like new car. $485. Terms. Miller Motors, 4444 Irving Park.

CHRYSLER—COUPE; LATE 1929, MOD. 75; fine shape; must sell at once; financial diff. 2537 Montrose. Juniper 7622.

CHRYSLER—6, '31 ROADSTER; RUMBLE seat. Like new. $310. 2424 Cottage Grove.

CHRYSLER—'29 COUPE, R.S.; SELL ACCT. sick.; $185. Mrs. Ward, 3356 Adams.

CORD—1931 CUSTOM DE LUXE SEDAN; 6 wire wheels, 2 fender mounted; white wall tires; used little; will pass for new; original cost, $3,200; repossessed; sacrifice for $795. C. M. A. C. FINANCE, 3327 MILWAUKEE, AT CRAWFORD.

DE SOTO—1930 SPORT SEDAN, 6 WIRE wheels, 2 fender mounted; fully equipped; $275, terms. 2810 MADISON-ST.

DE SOTO—'32 SEDAN; USED DEMO.; ALmost new; big saving. 6052 Cottage Grove.

DODGE—1931 8 CYL. SEDAN, DEMONstrator; fully equipped and has wire wheels; carries our regular guarantee. Can be bought at a big reduction. Easy terms. Ask for Mr. Lewis. Dashiell Motor Co., 2542 S. Michigan. Calumet 7300.

DODGE—'30 5 PASS. SED.; PERF. COND.; guar. new car perf.; Lorraine spotlight, h. w. htr., etc.; $275. 2452 S. Michigan-av.

ESSEX—1930 DE LUXE SEDAN. LIKE A new car. Loads of extras. Repos. Sacr. for $165. Your car as down pay. Bal. 12-24 mos. 7 day driv. trial. Open eves. until 11 p. m. G. N. C. FINANCE CORP. AT CRAWFORD.
3939 Washington-blvd.

FORD—1931 TUDOR SEDAN; USED LITtle; sacrifice for default of mortgage, $265. $20 down, bal. 16 mos. 2022 N. California.

FORD—1930 STD. COUPE; RUMBLE SEAT; tip-top; $83 down. 1107 N. Clark-st.

FORD—1931 VICTORIA 5 PASS. COUPE. A1; $125 down. 1107 N. Clark-st.

FORD—'29 2 DOOR; LIKE NEW; 526 MI.; trunk in rear; must sell. Bev. 7316.

FORD—'31 SPORT COUPE; RUMBLE SEAT; perfect cond. $325. Van Buren 1845.

USED AUTOMOBILES FOR SALE.

LET'S GO!!
Here's your chance to buy a guaranteed car below market price.
1932 Buick de luxe 5 pass. coupe; [used]; 6 w. w.; side mounts..$1,225
1931 Buick 5 pass. sedan....675
1930 Buick 4 door sedan....495
1928 Nash 4 door sedan....195
1928 Packard 4 door sedan....365
1928 Chrysler 62 coupe; rum. seat....225
1929 Willys-Knight 70-B spt. coupe....275
1928 Buick Master 4 pass. coupe....225
1930 Chevrolet 5 pass. sedan....265
1929 Pontiac de luxe sedan; 6 w. w. 295
1930 Hupmobile sedan; 6 w. w., s. m. 495
Special easy terms. Will trade.
NORTHWEST BUICK CO., 3801 LAWRENCE-AV. Open all day Labor Day.

Fords—500—Chevrolets
Priced Lowest in History.
500 GUARANTEED CARS REDUCED 60%. $20 CASH, BAL. EASY. No Endorsers. '29s, '31s, $75 UP. '27s, '28s, $35 UP. 1932 STATE LICENSE FREE. Your car as down payment. Always open. LEVY AUTO AND FINANCE CO.,
724 Milwaukee cr. Carpenter.

September Clearance.
1928 Pierce Arrow 8 Coupe; R. S. $295
1930 Chevrolet Coupe; A1 cond....195
1931 Ford Tudor; special at....285
1930 Chevrolet Coach; wire whls....215
1931 Ford Victoria; like new....325
Many others to choose from. Terms.
GLENN E. HOLMES, INC., 30 WEST LAKE-ST. AT DEARBORN. Open all day Sunday and Labor Day.

FORDS—(50)—1932—(50)
FACTORY CARS, SLIGHTLY USED.
25% SAVINGS
ALL BODY TYPES. 1,500 mile guarantee—3 free greasings. No cars reserved—first come, first served. YOUR CAR AS DOWN PAYMENT. BALANCE EASY PAYMENTS.
RAY TENNES MOTOR CO., AUTH. DLR., 2451 N. SACRAMENTO-AV.

FORDS—1930's-'31's
Pay $50 Down, $3 Weekly.
$75 TO $125 FOR YOUR '28 OR '29 FORD OR CHEVROLET
25 late '30 cpes, sedans, rdstrs....$165, up
25 late '31 cpes, sedans, rdstrs....$250, up
Money back guarantee with every car. Litsinger, 925 W. Jackson—Always Open. AUTHORIZED FORD DEALERS. OVER 35,000 SATISFIED OWNERS.

Ford '31 Town Sed., $315.
Driv. little. Spotlite, heater, etc. Full free serv. guar. M. J. Kelly, 4445 W. Madison.

FORDS—20, 1931, 1930 AND 1929 CABRIOlets, Sport Coupes and Std. Coupes. All in perfect condition at a barg. Terms or trade. LAWDER BROS., 6900 VINCENNES-AV.

Ford '32 V-8 Town Sed., $565
Used. Full free service guar. Terms to suit. M. J. Kelly, 4445 W. Madison.

FORD—1931 SEDAN, 4 DR. A1 CONDITION in every way. Now only $275 with $50 down and balance $23 per month. 5710 BROADWAY. LONGBEACH 1252.

FORDS—1928 TO 1931, ALL MODELS. PRICED TO SELL AT ONCE. SEE OUR BARGAINS BEFORE YOU BUY. HESSER & SODEN. 1284 MORSE-AV.

FORDS—10 LATE MODEL COUPES. LOOK and run like new. $185 each. LAWDER BROS., 6900 VINCENNES-AV.

FORDS—10 LATE 1931 AND 1930 TUDORS. In excel. cond., at a barg. Tms. or trade. LAWDER BROS., 6900 VINCENNES-AV.

FRANKLIN—1929 DE LUXE 5 PASS. SED. Series 135. Black duco finish like new, 6 wire wheels, side mounts, etc. Must be sold at once. ACT QUICK! LINCOLN PARK BUICK, 2825 N. Halsted-st.

FRANKLINS—REBUILT AND GUARANT'D. All models and body styles. Real bargains. FRANKLIN FACTORY BRANCH, 2000 S. Michigan-av. Victory 2000.

GRAHAM-PAIGE—'29 4 DR. LT. 6 SED., like new, $185. 4657 Irving Park-blvd.

HUDSON-ESSEX
Used Car Department
OPEN
Sunday and Labor Day.
2457 S. Michigan-av.

HUDSON—1931 STRAIGHT 8 4-DOOR CUStom town sedan; driven few miles; originally cost $1,495. Our price $495. Terms. 1801 W. 63d-st., corner of Wood. Always open.

HUDSON—1931 SPORT COUPE, ALL SIDE mounts, 6 wire wheels, h. w. heater, spotlight, trunk rack; $470. 2308 S. Halsted.

HUPMOBILE—'32 8 MODEL H USED 4 DR. 5 pass. De Luxe Sedan; 6 wire whls., fend. wells, chrome tire covers, spotlight; trunk; cost $2,285; slightly used; reposs.; sacr. $1,095. Your car as dn. pay. Bal. 12-24 mos. 7 day driv. trial. G. M. S. Finance Co.
4635 Washington-blvd.

HUPMOBILE—1931 SPORT COUPE, 6 CYLinder, 6 wire wheels, 2 fender mounted, rumble seat, free wheeling; can't be told from day it left factory; $495; guar. terms. ALWAYS OPEN. 2810 MADISON-ST.

HUPMOBILE—LT. '31 CUST. DE L. BIG 8 Sedan, 100 h. p.; 6 w. w., Lorraine, heater, etc.; orig. finish, motor tires, everything perf.; cost $2,475; now $675. 2424 Milwaukee-av.

HUPMOBILE—6, 1931 DE LUXE SEDAN; 6 w. w., side mts.; fully eqpd.; sac. at $495; $20 dn., bal. 18 mo. Open evenings. I. A. C. Finance Co., 2022 N. California-av.

HUPMOBILES, ATTEND THE GREAT selling event now in progress. Buy now. Gambill Motor Co., 2230 S. Michigan-av.

LA SALLE—1931 DE LUXE TOWN SEDAN, eqpd. with 6 W. W., side mounts, trunk, Lorraine light, hot water heater, chrome tire covers and other extras. Here is real motor car luxury, priced very low at $1,275 for quick sale. Terms and trade arranged. OAK PARK BUICK SALES CO., 702 Madison-st., Oak Park. Mansfield 2314.

LA SALLE— FELZ SELLS THEM CHEAP. 3 LAT. '31S, SEDANS, CONVERTIBLES. PRICED LOW AS $1,085. FULLY WARRANTED. SEE THEM. BE CONVINCED. 1132 DIVERSEY-BLVD.

LA SALLE—LATE 1930 4 DOOR DE LUXE sedan; 6 natural wood wheels, side mnts.; trunk rack; $895. Terms. 1801 W. 63d-st.

LINCOLN SEDAN.
1931 model that looks and runs as though it were direct from the factory. Here is a distinguished looking car that was only driven enough to have the motor properly broken in. This Lincoln represents the industry's finest and will please the most exacting buyer. Only $1,395. Terms. PIERCE-ARROW FACTORY BRANCH. 2246 S. Mich.

LINCOLN—8, LATE '32 USED DE LUXE Sedan; w. whls.; free wheel.; radio; latest equipment. Dr. very little. Cost over $4,100. Repos. Sacr. for $2,375. Your car as down pay. Bal. 12-24 mos. 7 day driv. trial. 90 day guarantee. Open eves. until 11 p. m. G. N. C. FINANCE CORP. AT CRAWFORD.
3939 Washington-blvd.

LINCOLNS—LINCOLNS.
1930's and 1931's. Choice of 5 or 7 pass. sedans. All de luxe equipment; 6 wire whls., side mnts.; priced as low as $985. All cars carry regular 90 day guar. Will pass for new. 1801 W. 63D-ST.

LINCOLN—1929 CONVERTIBLE COUPE; excellent condition. Beautiful black finish with Khaki top and whitewall tires, hot water heater, etc. Very specially priced. OAK PARK BUICK SALES CO., 702 Madison-st., Oak Park. Mansfield 2314.

NASH—'32 ADV. 8 USED 4 DR. 5 PASS. Ambassador Sedan; 6 wire whls., fender wells, chrome tire covers, spotlight, trunk, heater; cost $2,190. Used very little; reposs. Positively like new. Sacr. for $785. Your car as down pay. Bal. 12-24 mos. 7 day driv. trial. 90 day guar. G. M. S. Finance Co.
4635 Washington-blvd.

NASH—1930 SEDAN, BIG "6" DE LUXE, $295. Also Sedan, Little "6" De Luxe, only $195. Both guar. Terms to suit. Trade. Fitzpatrick, 6555 Cottage Grove. Always open.

NASH—1930 ADV. 6 SED., 5 PASS.; NEW tires; reconditioned and guaranteed; $285; terms. 3236 JACKSON-BLVD.

NASH—1929 4 DOOR SEDAN; A1 COND.; need cash; $190. 3433 W. Madison-st.

OLDSMOBILE—'30 DE LUXE SEDAN. Looks and runs like new; loads of extras; radio, hot water heater. Repos. Sacr. for $335. Your car as down pay. Bal. 12-24 mos. 7 day driv. trial. Open eves until 11. G. N. C. FINANCE CORP. AT CRAWFORD.
3939 Washington-blvd.

OLDSMOBILE—'31 DE LUXE 2 DR. SEDAN. Has natural wood whls. Fully eqpd. Looks like new. Must see to appreciate. Reposs. $495. Your car as dn. pay. Bal 12-24 mos. 7 day driv. trial. 90 day guar. G. M. S. Finance.
4635 Washington-blvd.

OLDSMOBILE—1932
4 door Sedan, used for a few days only by an executive of the Buick-Olds-Pontiac Sales Co. Offered at a big saving, fully guar. by West Side Buick Co., 4666 Washington-blvd.

OLDSMOBILE—1932 DEMONSTRATOR, 4 door de luxe sedan, used; driven slightly; 6 wire wheels; white wall tires. At a big reduction. DIVERSEY OLDSMOBILE SALES, 824 Diversey-pkwy.

OLDS.—'31 4 DR. SEDAN, SIDE MOUNTS. Like new. $550. Tms. 4628 Washington.

OLDSMOBILE—1931 SEDAN. A BEAUTY. $375. 1829 S. Crawford. Ph. Craw. 3311.

PACKARD—1930; 140 INCH WHEEL BASE; a full 7 pass. Sedan; plenty of room; smart in appearance; side mounts; tires like new; carries Packard Warranty. Hill Motors, 846 Madison-st., Oak Park. Aus. 2100.

PACKARD—5-33 CLUB SEDAN 6 CYLINDR. 1928 NEW DUCO. RECONDITIONED; EXCELLENT TIRES; LABOR DAY SPECIAL REDUCED TO $395. PACKARD DEALER, 3817 LAWRENCE-AV. KEY. 6600.

PACKARD—'30 STAND. 8, MOD. 726; 5 pass Sedan; orig. cost $2,185; reposs.; will sac. for $695; terms, trade. Always open. PEOPLES FINANCE CO., 2919 MADISON.

PACKARD—1928 CONVERTIBLE CABRIOlet, $295. 1928 5 pass. Sedan, $295. Both cars like new. See them today at 3333 W. MADISON. VAN. 3331.

PACKARD—8 DE LUXE 1929 MODEL 626 5 pass. Sedan; good paint and tires, seat covers, spotlight, fender wells; unusual value, $675. PACKARD, 24th-Mich. Cal. 7400.

PACKARD—REAL '32 STAND. 8 SEDAN, SPEC. USED. $2,450 CAR FOR $1,585. CALL JESS JOHNSON. WELL. 7802.

USED AUTOMOBILES FOR SALE.

LABOR DAY SPECIALS
1931 Ford Coupe, like new....[illegible]
1931 Ford Conv. Coupe, good cond.$85 down
1931 Ford Tudor, special....$235
1930 Pontiac Convertible Coupe....$195
1930 Graham 6 Coupe, only....$80 down
1930 Buick De Luxe Sport Coupe, 6 artillery whls., side mts....$150 down
1929 Nash Std. 4 door Sedan....$165
1931 Chevrolet Coach, like new....$295
1926 Packard 4 door Sedan....$ 95
1931 Ford "AA" Panel, A1....$135 down
1931 Ford "A" Pickup, side mts...$95 down
1931 Plymouth Coupe....$85 down
1929 Hudson Roadster....$60 down
GLENN E. HOLMES, Inc., 30 E. LAKE-ST., AT WABASH.

10 Exceptional Buys
'32 Plymouth, used, 6 w. w., spt. cpe. Floating power....$467
'32 Dodge, used, 6 cyl. spt. sed., 6 w. w. 695
'31 Oldsmobile Coupe; wire wheels....495
'31 Pontiac Coupe; 6 wire wheels....377
'31 Chevrolet Convertible Coupe....397
'31 Ford Sedan....275
'30 Dodge Sedan....295
'29 Buick Sedan....298
'29 Oldsmobile Coupe....199
'28 Packard Roadster....197
DASHIELL MOTOR CO. 2523 S. Michigan-av. Calumet 7307.

Fords—Repossessed—Chevs.
1,000 RECONDITIONED CARS. MUST BE ALMOST GIVEN AWAY. 1928 to 1932 MODELS from $25 up. Make Us An Offer—Your Own Terms. LICENSE FREE. Trade-ins accepted as down payment. 90 day guarantee. Always open.
WALTON FINANCE CORP. 940-958 Milwaukee-av.

PACKARD—1929 DE LUXE 7 PASS. SEdan. Finished in Boulevard Maroon with side mounts, heater, metal tire covers.
Today's Special at $625.
OAK PARK BUICK SALES CO., 702 Madison-st., Oak Park. Mansfield 2314.

PACKARD—'30 DE LUXE 6 SEDAN. Trunk, 6 whls., side mts., white wall tires, chrome tire covers. Cost $2,650. Repos. Sacr. for $675. Your car as down pay. Bal. 12-24 mos. 7 day driv. trial. Op. eves. until 11 p. m. G. N. C. FINANCE CORP. AT CRAWFORD.
3939 Washington-blvd.

Packard 1930 Sedan, $495.
5-pass. Appearance and cond. of a new car. Full free service. 90 day guarantee. M. J. KELLY, 4445 W. MADISON.

PEERLESS '31 DE L. 8 SED.; 6 W. W., S. mts., trunk rack; winterfront, fender light. Looks and runs like new. 6919 S. Halsted.

PIERCE—8, CONVERT. DE L. SPT. COUPE. Cost $4,000. My price $1,185. A real, hardly driven and like new. If you are really looking for a bargain see this car. Charles Kleg. 1132 Diversey-blvd.

PLYMOUTH—'32 USED 4 DOOR SEDAN, demonstrator. This is the current model with floating power, free wheeling, automatic clutch, etc. Finished in a beautiful blue, with wire wheels, fully equipped. Carries our regular guarantee; will be sold at a BIG SAVING. Terms. Ask for Mr. McCue. Dashiell Motor Co., 2542 S. Michigan-av. Calumet 7300.

Plymouth '32 used sed., $525
Present model. Finer Plymouth; free wheeling, floating power, automatic clutch. Driven very little. Low down payment. Balance to suit you. HEALY MOTOR SALES. 4631-33 W. Madison. Col. 7083.

PLYMOUTH—LATEST '32 4 DOOR SEDAN; equipped with automatic clutch; floating power; free whlg. and duplate glass; used. Priced to sell at a bargain. 1801 W. 63d-st., corner of Wood. Always open.

PLYMOUTH—'30 SEDAN, TWO DR. CAR IN PERFECT CONDITION. MUST SELL. PHONE SPAULDING 5958.

PLYMOUTH—1932 USED 4 DR. SEDAN; had best care. Sell for over $200 less than I paid. 4019 N. Lavergne. Ave. 8910.

PLYMOUTH—'32 SEDAN; USED DEMO.; almost new; big saving. 6052 Cottage Grove

PONTIAC—1931 SPORT RDSTR., 6 WIRE wheels, 2 fender mounted, rumble seat, fully equipped; $265; guaranteed; terms. ALWAYS OPEN. 2810 MADISON.

PONTIAC—LATE SERIES 1929 SPECIAL sedan, 6 wire wheels, fender wells, trunk rack; $285, terms, trade. Open eves. 2508 MILWAUKEE-AV.

PONTIAC—6 1931 DE LUXE 4 DR. 5 PASS. sed., slightly used; looks and runs like new; guar. Sacr. $350. 2452 S. Michigan.

PONTIAC—GENUINE 1931 4 DOOR SEDAN; 6 w. w., side mts., Lorraine spotlight, heater; like new; forfeited for default of loan; $495; $20 dn., bal. 18 mo. Open eves. I. A. C. Finance Co., 2022 N. California-av.

REO—'32 ROYAL 8 USED 4 DOOR, 5 PASS. Cust. Blt. Sedan; 6 w. whls., fender wells, chrome tire covers, trunk, heater, spotlight; orig. cost $3,175. Reposs. Dr. very little. Will sell for only $1,195. Your car as dn. pay. Bal 12-24 mos. 7 day driving trial. 90 day guarantee. G. M. S. Finance Co.
4635 Washington-blvd.

ROCKNE—6 1932 USED 4 DR. 5 PASS. DE Luxe Sedan; w. whls., hot water heater, spotlight; orig. cost $1,087; dr. very little. Looks just like new; reposs.; sacr. for $585. Your car as dn. pay. Bal. 12-24 mos. 7 day driv. trial. 90 day guar. G. M. S. Finance.
4635 Washington-blvd.

STUDEBAKER—LATEST '31 COMMANDER 8 De Luxe Sedan. 6 wire whls., side mts. Practically new. Fully eqpd. Rare buy. $795. Terms. West Side Auto Exchange.
4637 West Madison-st.

STUDEBAKER—1932 PRESIDENT 8 DE LU. Sed., used, 6 wire wheels, 2 side mts., spot light, trunk, nonshatter glass; cost $2,385; forced to sell for $985; trade cheaper car. Residence 224 W. 61st-st.

STUDEBAKER — LATE 1931 PRESIDENT Sedan; original cost about $2,000; now only $795. SOUTH SIDE NASH SALES. 7158 Stony Island-av. Dorchester 2307.

STUDEBAKER—1929 CMDR. 8 SEDAN, 7 pass., privately owner, orig. blue finish, etc.; like new thruout; fully eq.; barg. $225. terms, trade. 2424 Milwaukee-av.

STUDEBAKER—'30 DE LUXE, 6 WIRE wheels, 8 cylinder brougham. Like new. Sac. for qk. sale. 1614 Montrose. Sun. 0452.

WILLYS-KNIGHT—6, 1930 DE LUXE SED. 6 wire whls., side mts., trunk rack; orig. maroon finish like new. Bargain. $325. Terms. Miller Motors, 4444 Irving Park.

AUTOMOBILE LOANS.

Service Everywhere
LOWEST RATES. NO ENDORSERS. PROMPT. CONFIDENTIAL. Full information at the 32 Branches of The Chicago Motor Club. Our Loan and Refinance Service meets each individual need. Established 1919.
Automobile Bonding Company
11th Floor Chicago Motor Club Bldg.
66 E. South Water-st. Rand. 7990
4802 N. Western, 2d floor. Lon. 8342
7850 S. Halsted, 2d floor. Tri. 0307
6212 Cottage Grove. Hyde Park 9723
4734 W. Madison. Aus. 3906

LEWIS E. BOWER,
59 W. Wacker-dr. 1240 S. Michigan-av. 1217 Devon-av. 747 Madison-st., Oak Pk. LEGAL RATES under State Control.

MONEY NOW.
NO QUESTIONS ASKED. LIBERAL CASH IN 10 MINUTES. Gordon Finance Co., 2239 S. Michigan-av.

CASH IN 15 MINUTES. NO DELAY.
WINTER-HIRSCH,
1832 S. Michigan-av. Calumet 4586.

CASH IN 20 MINUTES— LOWEST RATES. MAJESTIC INVESTMENT CORPORATION. 105 W. Monroe-st. Randolph 4364.

AUTOMOBILES WANTED.

TO OBTAIN HIGHEST POSSIBLE PRICE, sell your car on our guar. quick sale plan. Designed for private owners. Not a consignment prop. 6710 S. Western-av.

CASH FOR '28 OR '30 5 PASS. PACKARD sed.; ex. cond., app.; state act. mileage; no dealers. Address M D 449, Tribune.

WANTED — GILKE FOLDING TRAILER. State model and price. H. L. Folio, Lancaster, Wis.

CARS SOLD FOR OWNERS ON COMMISsion basis; quick action; all makes; all mod.; est. 10 yrs. 3333 Fullerton. Open eves.

CAN USE 50 CARS AT ONCE— SPOT CASH. BRING THEM IN. C. ZEPP, INC., 2050 Lawrence-av.

WTD.—50 LATE AUTOS FOR CASH. 3327 Milwaukee, at Crawford. Pensacola 4379.

WTD.—LATE MODEL SMALL CAR FOR cash. See Mr. De Vaney, 4148 Milwaukee.

WANTED—USED CARS, TRUCKS, HIGHest prices. 7019 S. Halsted. Radcliffe 0989.

WANTED—LATE MODEL CLOSED CAR for cash. 933 N. Crawford. Belmont 8318

CASH IN 5 MINUTES. HIGHEST PRICES. See Stone. 2534 Lawrence. Rav. 8570.

WANT '30 OR '31 FORD OR CHEV. SEDAN for cash. Mr. Pursley, 4111 Irving Park.

WILL SPEND $175 CASH FOR A 1930 Ford. Private party. Ph. Crawford 3311.

MOTOR TRUCKS TO RENT & WANTED.

WANTED — AT ONCE; GOOD TRUCK; straight job or semi-trailer, to haul fruit. Litowich Transit Line. Benton Harbor, Mich. Phone 6328.

PANEL OR STAKE BODY TRUCKS, ½ TO 1½ ton capacity; for rent without driver. Low rates. Phone WABASH 0602.

REFRIGERATOR SEMIS WANTED AT once; long dist. haul. 3935 Archer-av.

AUTO TIRES.

NEW U. S. ROYAL 2DS SAVE UP TO 50%. SERLIN TIRE CO., 1400 S. Michigan-av. Passenger and truck tires. All sizes.

MOTORCYCLES AND BICYCLES.

GOOD USED MOTORCYCLES—ALL MAKES, $25 up. Central Motorcycle, 1331 W. Jack.

MOTOR TRUCKS.

FORD TRUCKS.
[illegible] terms or trade. Fully Guar.
Lt. [illegible]-157 in. AA Panel, like new....$495
Lt. 31-157 in. 10 wheel stake; barg.... 675
Lt. 31-131 in. Panel Refrig., meat del.. 550
Lt. 31-A ¾ ton De Luxe Dely. Panel... 265
Lt. 29-AA 1½ ton Panel; barg.... 195
Lt. 29-A ¾ ton panel delivery.... 135
Litsinger, 925 W. Jackson. Alw. open.

FORD—CHEV.—200 TO PICK FROM. THE BEST SELECTION IN CHICAGO. All type bodies. 90 day guarantee. LOWEST PRICES—EASIEST TERMS.
940 TO 958 MILWAUKEE.

MACK USED TRUCKS.
6 cylinder, 128 h. p. chassis; very good condition; ideal for tractor; reasonable. Mack, 3300 Wentworth. Cal. 5405.

TRAILER BARGAINS— FRUEHAUFF stake, $425. Highway stake, brakes, $495. Fruehauff full panel, brakes, $650. La Peer full refrig., brakes, $795. Terms, trade. Litsinger, 925 W. Jackson.

3 TON REO, WITH OR WITHOUT MILK hauling body. Will take pleasure car in trade. Smitty's Barbecue, Archer and McCarthy roads, Lemont, Ill.

LATE MODEL 6 CYL. 2 TON DUAL WITH 12 ft. stake body; cheap. Also Fords, stakes and panels. 827 W. 35th-st.

AUTOCAR 3½ TON DUMP. PNEUMATIC tires. Very good condition. A bargain. 1716 W. PERSHING-RD. VIR. 0210.

FORD TRUCKS—1929, 1930 AND 1931's. All body types at a barg. Tms. or trade. LAWDER BROS., 6900 VINCENNES-AV.

1½ TON CHEV., '31; 6 WHLS., STAKE body; 12x7½; real buy. 4706 N. St. Louis.

HAVE 2 TRACTORS FOR SALE—REASONable, with hauling. 3935 Archer-av.

HOME FURNISHINGS.

(See Also Household Appliances.)

Furniture and Dept. Stores.

HARTMAN'S WAREHOUSE CASH BARGAIN OUTLET STORE. YARDS 4590.
$65.00 2 pc. Parlor Sets....$19.50
$ 8.00 Coil Springs....$ 2.95
$65.00 7 pc. Dining Rm. Sets....$19.50
$ 8.00 Pull Up Chairs....$ 1.95
$65.00 3 pc. Bedroom Sets....$19.50
$ 8.00 Metal Beds....$ 1.95
$20.00 9x12 Rugs....$ 9.95
153 W. 39th-st. Op. Tu., Th., Sat. to 9 p. m.

South Side.

RUGS—STORAGE RUGS MUST BE SOLD.
200 Imported 9x12 Rugs....$15
250 Imported 9x12 Rugs....20
300 Imported 9x12 Rugs....25
100 Beautiful Parlor Sets....$30 up
75 Walnut Bedroom Sets....25 up
50 Walnut Dining Room Sets....30 up
25 English Lounge Chairs....10 up
500 THROW RUGS, $1.50 EACH.
NELSON STORAGE CO., 6910 Cottage Grove-av.
Open eves. till 10 p. m., Sunday till 5 p. m.

STORAGE CLEANUP.
Save as you never saved before; every piece an outstanding value; fine selection of beautiful imported 9x12 rugs, $15 up; seamless American 9x12 rugs, $8 up; luxurious parlor set, $25; Wal. bedrm., dining sets, $35. Hundreds of other bargains. OPEN EVES. TO 9:30. SUN. 5 P. M. U. S. A. A. CO.
6152-54 Cottage Grove-av.

MOST BEAUTIFUL FURN. OF APTS. Every piece hand made, parlor set, all sanitary hair const., $35; rich 9x12 imported Mosoul rug, $25; 9x12 Amer. orient. rep., $10; fine 9 pc. dining set, bedrm. set, $35; other beautiful pieces; near I. C. Avalon Studio, Winner, 8228 Maryland-av. Ste. 1875.

REPOSSESSED BARGAINS: RUGS ....$10 9x12 impt. rugs, $25; $200 imp. rug, $35. Parlor set, $30; din. set, $25; bed set, $20; lounge chair, $10. Open eves. and Sun. GEO. RAPP STORAGE, 5746 S. Ashland.

RUGS UNCL. FROM OUR PLANT—9X12, 8x10, $5 up; very fine oriental rugs, $130. Klever Shampay Karpet Kleaners, 4633 Cottage Grove. Op. Tues., Thurs., Sat. evenings.

UNCLAIMED STORAGE SALE — 4 ROOMS complete, $99.50; only $15 cash; your own terms. Kessel Bros., 4312 Cottage Grove-av. Open Tues., Thurs., Sat. evenings.

22 STORAGE LOTS OF FINE FURN., SOLD for charges due. Available Storage, 7732 Stony Island-av. Open evenings till 9 p. m.

REAL HIGRADE USED PARLOR, BEDRM., din. rm. sets, rugs, etc. No reas. offer refused. 6121-23 Halsted. Open eves.

UNCL. FURN. SOLD FOR BAL. DUE. DUNN Bros. Stge., 6714 Cottage Grove. Open Sun.

3 RMS. FURNITURE, $50; FLAT OPT., $12 mo.; stm. basement. 5519 S. Marshfield.

HI-GRADE FURN. SOUTH SHORE HOME inc. oriental rugs; reas. 7645 East End-av.

USED CARPET—BATTLESHIP, INLAID linoleum. Op. Sun. 5425 S. State. Oak. 5000.

LIV. R., DIN., BEDRM. SETS, $18 EACH. Rugs, $5. 6140 Cottage Grove. Eve., Sun.

North Side.

NOTICE OF SALE.
Furniture in large residence must be sold at once; beaut. 9x12 imported Orient. rugs, $25. 2 pc. parlor set, $35. 9x12 Orient. rep., $15. Walnut bedrm., dining set. Many small pieces, bric-a-brac, lamps, chairs, etc. Loyola Studio, 6347 N. Kenmore-av. Shel. 7074.

NEED CASH—WILL SAC. BEAUTIFUL FURniture of 12 room house; 2 pc. par. suite, $50; bedroom set, $40; D. R. set, lounge chair, $15; twin studio couch, 9x12 imp. oriental & small rugs, lamps, etc. Will sep. Lemar Studio, 6006 N. Kenmore, near Thorndale L. Sunnyside 3480.

RUGS—RUGS.
[9x12] [8x10] Used rugs....$8.50 up
$35 heavy Axminster [new] 9x12....$16.50
Other Rugs Proportionately Priced. Imperial Cleaners, 2123-33 Lincoln-av. Open daily. Tues., Thurs., Sat. eves. till 9.

IN STORAGE—BANKRUPT—NEW FURN. Bedrm. set, $35; par. set, $20; rugs, lounge chair, dining, brkfst set, $9. More bargs. Open eves. 10; Sun. 5 p. m. 6542 N. Clark-st.

IN REMER STORAGE—$50,000 NEW FURN. Parl., din., bdrm. sets, $39; lamps, rugs. 5822 N. Western-av. Op. eves. 9. Sun. 5.

FURNITURE FOR SALE; IN GOOD CONDItion; must sell at once. Sunny. 2935.

WONDERFUL BARGS. LIV. RM., BEDRM., dining room, odd pieces. Bittersweet 6556.

PULLM. BKFST. SET; BATH, LAVATORY, 2 9x12 rugs; cut glass chand. R. P. 8473.

COMP. FURN. 4 RMS., WILL SEP.; EXC. qual.; reas. or trade for car. Holly. 3406.

1 DINING RM. SET, BUFFET, WURLITZER org. Like new. Sac. 5033 Winthrop.

Northwest Side.

NEW GORG. RUGS, IMP. FRAN.-PERS'N orientals; sac. 9x12, $35; 4x7, $8; 7x10, $20; by imptr. 2661 N. Spaulding. Bel. 3675.

West Side.

WILL SAC. ENTIRE 4 RM. FURN., INCL. imported oriental rugs, like new; radio, din. rm. set, lamps, odd chairs, etc. Ked. 9234.

BARGAINS FOR CASH—PAR., BEDR., DIN. sets, rugs, breakfast sets, tables, etc. Tuft's Stor., 4444 Madison. Open eves., Sun.

WILL SAC. 2 LARGE IMPORTED FRENCH oriental design rugs. Col. 10078, Apt. 204.

HOUSEHOLD APPLIANCES.

$50 NEW ELECTRIC WASHER, $25; ALSO used Maytag, Thor, etc. Regent 3190.

EL. WASHERS, $15; MAYTAG, $25; THOR, $25. Public Appliance Co., 3126 Lincoln-av.

Electrical Refrigeration.

$44—While They Last!—$44.
Brand new electric refrigerators, slightly scratched in shipping; fact. guar. and terms. Factory, 2211 S. Michigan. Op. eves., Sun.

$45—Brand New '32 Refrig.
$149 value; factory guarantee. At the factory, 2430 S. Michigan. Open eve. and Sun.

HOME OWNERS AND BUILDERS, ATTENtion—Frigid., Zerozone, Kelv. to sell as low as $27.50 ea. 220 W. Huron-st. Open Sun.

FRIGIDAIRE, LIKE NEW; CATARACT washer, cheap. 5309 Chicago, 1st. Col. 6640.

SERVICE ALL MAKES; UNITS, PARTS; used refr., $35. 2835 Lincoln. Buck. 2043.

BOATS, YACHTS, ETC.

WANTED—CABIN CRUISER, [illegible] OVER 40 ft. long; speed not essential. [illegible] craft must be in good shape. Write full details, where can be seen, age, accommodations, price, etc. H. C. Youngs, Deerfield, Ill.

WILL TRADE SMALL SAIL BOAT FOR racing type outboard hydroplane. Address M B 350, Tribune.

TRAVEL OPPORTUNITIES.

Bureaus.

DAILY TO NEW YORK, FLA., CAL., TEX. All points U. S. by BUS or AUTO. Travel cheaper in comfort. Destination guaranteed. FLY—7 HRS., NEW YORK, $29.50. U. S. LIMOUSINE AND BUS LINES, Hotel Grant, 6½ N. Dearborn. RAND. 4209.

LOS ANGELES—CARS ANYWHERE DAILY. Personally escorted vacation tours anywhere. BROWNWAY TRAVEL SERV., 54 W. Randolph. Franklin 0844 or Belmont 8561.

WANT PASSENGERS FOR PRI. CARS—ALL points. N. Y. daily. Licensed. Insurance. Auto Travel Ex., Inc., 10 N. Clark. Sta. 3705

LOW RATES N. Y., CAL., COLO., TEX., ETC. Natl. Travel Serv., Hotel Wacker. Del. 8280.

N. Y. DLY. 9 A. M.-8 P. M.—26 HRS.; FREE pick up. 25 E. Jackson. R. 1321. Har. 5084.

NEW YORK DAILY, 9 A. M., 8 P. M.; 28 hours. 31 E. 12th-st. Victory 0341.

Individuals.

Both readers and advertisers are urged to exercise caution in arranging automobile transportation with other individuals. References should be carefully investigated.

PRIVATE—2 YOUNG MEN WANT 3D PARty with car, drive to California, share expenses or attractive prop. Ref. Call Sat. Longb. 7241, Apt. 215.

NEW YORK MON., PRIV. PACKARD, EXpert driver. Pass. shr. exp. Ref. Kel. 8444.

MAN—RET. TO LOS ANG. VIA S. F. WILL take 2, shr. exp.; lv. Mon. a. m. Ced. 2597.

BUSINESS PERSONALS.

ALWAYS FULL CASH VALUE PAID FOR old gold, silver, platinum, dental crowns. U. S. Smelting Works [The Old Reliable], 39 S. State-st., corner Monroe, 4th floor.

Chicago Daily Tribune.
THE WORLD'S GREATEST NEWSPAPER
SATURDAY, SEPTEMBER 3, 1932.

Vallee and Wife Part Friends—McKee Becomes Acting New York Mayor—Cubs Gain in Pennant Race

[TRIBUNE Photo.]

VALLEE AND WIFE PART FRIENDS. Mrs. Fay Webb Vallee and her father, Police Chief C. Z. Webb of Santa Monica, Cal., after reaching separation agreement with Rudy Vallee. *(Story on page 6.)*

[TRIBUNE Photo.]

BECOMES ACTING NEW YORK MAYOR. Joseph V. McKee of the Bronx, aldermanic president, who assumed duties yesterday after resignation of Mayor Jimmie Walker. *(Story on page 1.)*

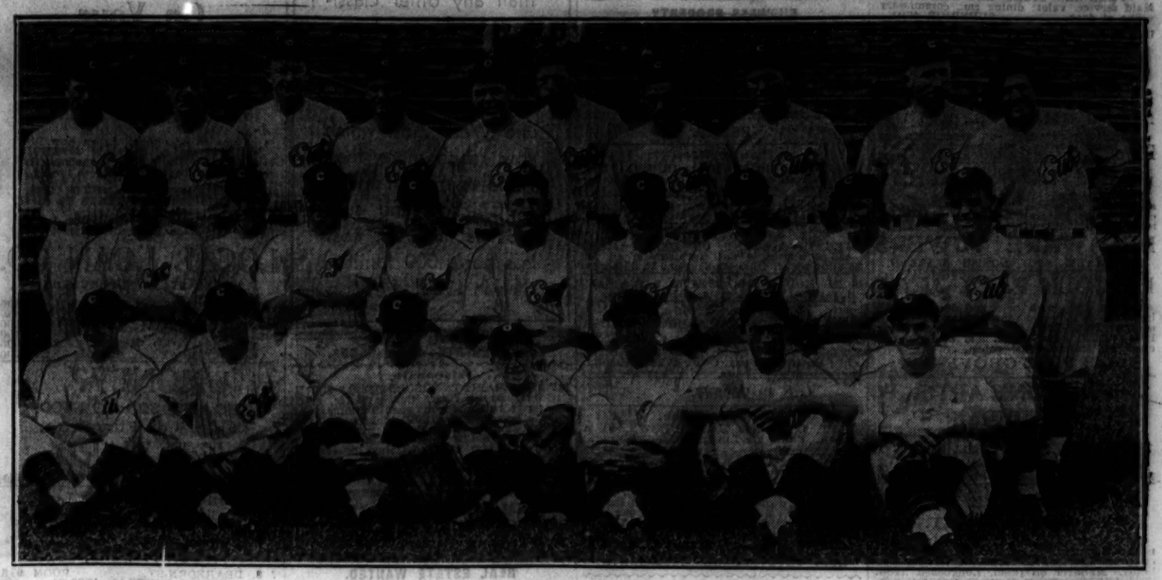

[TRIBUNE Photo.]

CUBS CONTINUE DRIVE TOWARD CHAMPIONSHIP OF NATIONAL LEAGUE WITH 8 TO 5 VICTORY. Group picture of Cubs taken before yesterday's game. First row, left to right: Woody English, Marvin Gudat, Kiki Cuyler, Bat Boy Hasbrook, Stanley Hack, Guy Bush, Frank Demaree. Second row: Bud Tinning, Billy Herman, Pat Malone, Coach Charles O'Leary, Manager Charley Grimm, Coach Red Corriden, Jakie May, Leroy Herrmann, Bob Smith. Rear row: Charley Root, Bill Jurges, Gabby Hartnett, Riggs Stephenson, Johnny Moore, Lon Warneke, Rolly Hemsley, Mark Koenig, Zack Taylor, and Burleigh Grimes. *(Story on page 15.)*

[TRIBUNE Photo.]

BACK HOME. Frederick Stock, orchestra conductor, arriving on Chief to plan for season. *(Story on page 11.)*

[TRIBUNE Photo.]

PAUSES IN CITY. Gardner Cowles, member of Reconstruction Finance corporation board. *(Story on page 4.)*

[Acme Photo.]

FIRST LADY OF N. Y. Mrs. Joseph McKee, wife of acting mayor of New York City. *(Story on page 1.)*

PAUSES IN CITY. Ray Lyman Wilbur arriving on the Chicago and North Western road from the west.

LEADER HERE. Sergio Osmena, president pro tem of Philippine senate, visitor in city. *(Story on page 9.)*

NAME LAWYER TO AID EXECUTOR OF EDITH R. McCORMICK ESTATE. Left to right: Attorney Robert J. Hillard, Edward A. Dato, trustee of Edith Rockefeller McCormick Trust, and B. W. Lawless, former Krenn & Dato counsel, who will assist title and trust company. *(Story on page 9.)*

BULLET VICTIM. Walter Zwolinski, beer gangster, found shot to death in auto. *(Story on page 10.)*

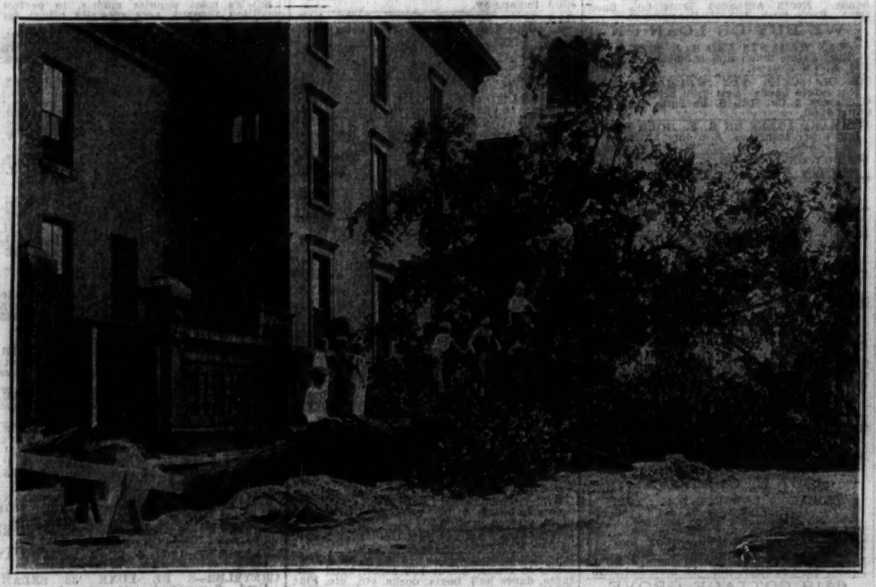

TREE UNDER WHICH CHILDREN OF RICH PLAYED IS UPROOTED. Children playing on elm tree on Wabash avenue between Huron and Superior streets after it had been uprooted yesterday. Children of many of city's early millionaires played in shade of this old elm.

[TRIBUNE Photo.] *(Story on page 2.)*

[TRIBUNE Photo.]

STUDY ECHOES IN FAIR BUILDING. Helen Speer (left) timing echoes in Travel and Transport building as Lucille Long makes tests in preparation for Modern Age exhibition. *(Story on page 11.)*

BUSY HOLLYWOOD STORK TO VISIT TWO MORE MOTHERS IN FILM COLONY. Mrs. Rosabelle Laemmle Bergerman, daughter of Carl Laemmle (at left) and June Collyer (Mrs. Stuart Erwin), the latest Hollywood wives to announce they are expecting babies.

NEW ADMIRAL TAKES COMMAND OF NINTH NAVAL DISTRICT AND READS HIS ORDERS TO ASSEMBLED OFFICERS. Scene at Great Lakes Naval Training station yesterday when Rear Admiral Wat Tyler Cluverius assumed command. At right are (left to right: Rear Admiral Cluverius, Capt. Halsey Powell, who has been temporarily in command, and Lieut. George H. Dana, aid to the admiral. Admiral Cluverius is the 13th commandant of the district, which includes 13 states. [TRIBUNE Photo.] *(Story on page 9.)*